Chicago Daily Tribune.

THE WORLD'S GREATEST NEWSPAPER

FINAL EDITION

VOLUME LXXIX.—NO. 58. C. [COPYRIGHT: 1920: BY THE TRIBUNE COMPANY.] MONDAY, MARCH 8, 1920.—32 PAGES. THIS PAPER CONSISTS OF TWO SECTIONS—SECTION ONE. * * PRICE TWO CENTS IN CHICAGO AND SUBURBS. ELSEWHERE THREE CENTS.

VILLA KILLS 19; YANK HELD

DRIVERS VOTE TO KEEP OUT OF EXPRESS FIGHT

Food Supply Is Safe; Strike Goes On.

With the teamsters and chauffeurs employed by the American Railway Express company voting yesterday to stay on their jobs, the peril to the city's perishable food supply by the express strike was temporarily averted.

Left to their own devices by the wagon men and also the express messengers, the striking express handlers and clerks announced they would continue the fight alone for an increase in wages of $35 per month.

These were the principal developments in the strike which started Saturday morning and has caused a temporary embargo on all shipments in and out of the city, putting Chicago off of the express map.

Promise of Raise Reported.

Just how many of the 2,200 members of the Chicago Teamsters' union local No. 720 crowded into Horan's hall at 810 West Harrison street to vote on the question of joining the strikers could not be estimated. The hall was packed and suffocating when President George T. McGrath took the floor. He told of a conference with the President Emory A. Stedman of the company. He said the latter promised an increase of wages just as soon as possible.

"The officials told us that they were powerless to give any increases now, but Mr. Stedman gave his word that anything they could do to get an increase for the men would be done just as soon as possible," said President McGrath, after the meeting.

Leave Grievances to Officers.

"We were told that we would get a squarer and better deal by staying on the job, and when the question was voted on it was carried unanimously to stick and leave the question of wages and working conditions in the hands of the officers. So our men will be on the job in the morning and stay there."

At the start of the union meeting, Robert E. Shepherd, deposed chairman of the Chicago and Western Lakes express division of the Brotherhood of Railway Clerks, who called the strike in behalf of Sunrise Lodge No. 2090, was present with a delegation and asked for aid in the fight.

Plans to Continue Fight.

Shepherd was somewhat disappointed at the results of the meeting, but declared that his men would continue the fight alone. "We have not changed our attitude in the least and we expect to go it alone and do the job as we originally started out to do," he said.

"While the drivers will stick to the job, we understand that they will not haul anything that is not billed, which will help a lot. We will double the force of pickets and we think that the drivers will have little to do, for the company has not the men to handle the shipments and get them to the buyers.

"They are tied up now, and it will be worse in the morning, for a large number of shipments will come in, having started before the embargo was put on.

Appeals to Public.

"The public should adjust this situation and could do so if they would stop and realize what we are up against. Just imagine the lot of the freight handlers who are members of the union getting $100 a month to feed their wives and kids on. Just 43 cents an hour is their scale of wages. The others are just as bad."

While Shepherd declared that the express shipments would still congest the various depots and stations, company officials declared last night that all of the express handlers and clerks have not quit and all shipments on hand will be loaded and delivered."

With the wagon men sticking to their jobs, the perishable food supply on hand will be delivered. The shipments will not be stopped at the stations and depots.

Little Food Periled.

W. J. McGreevy, secretary to Vice President Stedman, declared that during this time of the year the company was not handling a large amount of food supplies, but shipped some hot house vegetables, fruits, etc.

"I am glad to hear that the drivers will continue working," said Mr. McGreevy. "The embargo will stay on indefinitely until the situation clears up."

Russia Opens War on Poles in Two Drives

LONDON, March 7.—Large forces of bolsheviki have opened an offensive against the Poles on both sides of the Pripet region, says a dispatch to the Central News from Berlin.

The dispatch adds that the Poles report the enemy was repulsed with heavy losses.

Talk of German Invasion.

WARSAW, March 7.—[By the Associated Press.]—The allegations of a Germano-bolshevik intrigue for an invasion of Lithuania, primarily in the German interest, published by Slovo-Russian language newspapers here, include the charge that 36,000 Germans have been concentrated in East Prussia, prepared to invade Lithuania.

Other messages have declared that the Lithuanian government has a secret connection with Germany and that it was believed by Dutch merchants in Kovno and other Lithuanian towns, who were closing their businesses and leaving the country, that there was a possibility that a bolshevik force which was under the command of a German general intended invading Lithuania from the east.

Polish General Pugnacious.

Gen. Pilsudski, Polish chief of state, insists that the bolsheviki would make a mistake if they tried to hasten peace by threatening Poland, when questioned on the possibilities of peace.

"I can speak loudly and I can become angry if one seeks to impose upon me by threats," Gen. Pilsudski declared. "I am sure this opinion is shared by all Poland. We are willing to discuss peace, but we will reject all menaces with the greatest energy. We will never make peace under pressure of threats; we will have either peace willingly accepted or war."

Poles Study Answer to Reds.

A formal conference to frame the answer of Poland and the border states to the soviet peace proposals will open Monday.

The Finnish, Lettish, and Roumanian delegates are here and the Ukrainians are expected soon. There is a possibility that Lithuania, and eventually Esthonia, will participate in the conference.

Diplomats say the opening of negotiations between Poland and the soviet government hinges on the Polish demands for restitution and damages since the partition of the territory in 1772.

Should Poland insist on this demand and the bolsheviki refuse to acquiesce, diplomats say it would mean a continuance of the present situation.

It is understood the peace program will be submitted to the allied powers for approval.

Report Defeat for Reds.

HELSINGFORS, March 6.—[Delayed.]—The Finnish general staff has received news that the White troops in the Murman region have penetrated the lines of the bolshevik forces and are now approaching the town of Repola.

Advices from Helsingfors received Saturday reported that the bolsheviki had begun a new attack on Finland, attacking the Finnish positions at Sutjervi after a heavy artillery bombardment on Wednesday.

Tell of Siberian Horrors.

LONDON, March 7.—A party of British officers arriving at Harbin from Omsk and Chita declare that their experiences west of Irkutsk surpassed all other previous horrors, says the London Times' Harbin, Manchuria, correspondent in a communication dated Feb. 19.

"Piles of naked, frozen, and gnawed bodies of men, women, and children were stacked at every station," the correspondent quotes the officers as saying. "The Czechs took the engines from the hospital trains, leaving the sick to perish from cold and hunger."

Grave Diggers on Strike; Delay Berlin Funerals

[Chicago Tribune-New York Times Cable.] [Copyright 1920.]

BERLIN, March 7.—For three weeks now the grave diggers in some Berlin cemeteries have been striking. The relatives of the dead often are compelled to dig the grave themselves, after the funeral has been deferred, in some cases two weeks. It is not uncommon to see men with frock coats and silk hats and even women shoveling.

Skeletons Show Death of 100 "Missing" in the War

REIMS, March 7.—Nearly a hundred skeletons of those who are on the great list of "missing" in the war have been located a few miles from here in the advanced trenches near the canal lock at Sanisneule

FRANCE FEARS BRITISH GRAB OF BOSPORUS

Signs of a Constantinople Fiume.

BULLETIN.

PARIS, March 7.—The Turkish government has agreed with the French authorities that Marash should be reoccupied by French troops, according to a Constantinople dispatch to the Temps. The Temps adds that information has been received in Paris to the effect that calm seems to have been reestablished in Cilicia.

BY HENRY WALES

[Chicago Tribune Foreign News Service.] [By Special Cable.]

[Copyright: 1920: By the Tribune Company.]

PARIS, March 7.—Appearance of a British squadron in the Golden Horn aroused the fears of the French that Great Britain is about to spring a surprise and seize Constantinople like D'Annunzio grabbed Fiume. Carefully worded dispatches uttering warnings of riots and troubles which may develop in Constantinople following overthrow of the Turkish cabinet have been sent to London by the admiral commanding the squadron. These, it is believed, may be intended to camouflag occupation of the city under the mask of protection to foreigners.

The French and Italian governments are contemplating sending battle squadrons to Constantinople.

Simultaneously news of the massacre of 15,000 Armenians by the Turk troops tends to give color to reports that the situation is highly critical in Constantinople.

Long Coveted by British.

It is recalled that charges often were made Great Britain supported the first Russian revolution because she wished to escape the pledge made by her when war was declared that Russia would get Constantinople.

After the armistice, when it seemed the United States might accept a mandate under the league of nations, the Constantinople question lay dormant, but since it became evident America would not take a mandate in the eastern hemisphere the British have been juggling, trying to get the world's crossways into their hands.

Changes on Mandate.

The French bitterly opposed Great Britain's efforts to get a mandate, and so did Italy. The French then backed the Italian claims for a while, and Great Britain swung back to the Greek claims for a mandate. Clashes between the four nations arose over other points, and it was seen this plan was unreasonable.

It is intimated the British may use the present excitement in Constantinople as a pretext to land marines, ordering the troops there to "keep order." Meantime a new cabinet would be under obligations to the British, and therefore acceptable to London.

PLAN TO SCARE TURK

LONDON, March 7.—[By the Associated Press.]—The proposed allied military control of Constantinople is not to be an occupation in the sense which that term usually implies, according to the peace conference plans, which, however, have not been fully matured.

The idea of the conference, it is indicated, is to impress upon the Turks that the world will not tolerate massacres, such as those of the Armenians in Cilicia last month. Threats have failed, so the allies plan to make a military demonstration at Constantinople. Great Britain, France, and Italy are agreed that quick action is necessary.

The allies have enough troops in Turkey to control Constantinople by force, but the allied premiers appear convinced that when the Turkish government realizes the allies "mean business" the situation will be clarified.

Reinforcements Available.

Allied reinforcements are arriving in Turkey this week and more will follow. Present weather conditions in Cilicia are unfavorable to a military operation, but the allies are agreed that the French must retrieve quickly and at any cost their recent losses in Cilicia, lest the Turks think the allies are tired of fighting.

The conferees are not planning to hurry with the Turkish treaty, now that the reports of the massacres have been confirmed, their attitude being that the Turks must conform to the European interpretation of civilized government before any treaty shall be handed to them

THE CHANGING WORLD

[Copyright: 1920: By John T. McCutcheon.]

When he used to make out his personal property tax return. *When he now makes out his federal income tax return.*

They used to drink beer to make them sleep. *Now they drink coffee to keep them awake.*

The tenant when flats used to be plentiful. *The landlord now, when flats are scarce.*

PAN-GERMANS FIGHT FRENCH IN BERLIN HOTEL

BERLIN, March 7.—[By the Associated Press.]—The fashionable Adlon hotel dining room was the scene of a rough and tumble fight last night between Prince Joachim Albrecht of Prussia, a cousin of the former German emperor, and his guests and Captains Klein and Roughevin and Mme. Klein, members of the French mission.

The hostilities were due to the French people refusing to stand while the orchestra was playing "Deutschland Ueber Alles."

Joachim and his friends hurled candles, crockery, and other things at the French party, and Capt. Roughevin was beaten and had his clothes torn.

Capt. Klein was escorted out of the dining room by waiters, who defended him. The waiters got Mme. Klein out of the room during the melee, but the Germans knocked one of the waiters senseless with a chair.

The episode apparently was planned by Joachim, who has the reputation of being a pan-German extremist. It is said he has been virtually barred from other hotels of Berlin, where he has attempted similar outbreaks against foreigners.

All He Had Was a Dollar, So Robbers Gave It Back

Harold Throop of 500 West Sixty-fifth street tells it this way:

"I was walking along with my girl, and at Sixty-fifth street and Stewart avenue two young kids came up to us. Neither was older than 16. One of them had a gun. All I had was a dollar."

"And they took it?" asked the sergeant at Englewood station.

"No, they gave it back to me and told me to beat it."

Minneapolis Hears Hoover Will Admit Republicanism

Minneapolis, Minn., March 7.—[Special.]—Minneapolis men who have been in conference in New York City with Herbert Hoover for several days expect Mr. Hoover early this week to break his silence regarding party affairs and declare himself a Republican.

His statement, it is expected, will align him definitely with the Republican party and will declare his platform.

Cornell Instructors Get 25 Per Cent Salary Boost

New York, March 7.—A 25 per cent increase in salaries of Cornell university instructors, effective immediately, was announced here tonight. The new advance raises the salary of the instructors from $1,167 to $1,458 per year. No increase is provided for professors. Later it is proposed to pay them $4,500, approximately $900 more than they are now getting

CARSON ADVISES ULSTER TO YIELD

Accept Present Home Rule Bill, Tells Council.

LONDON, March 8, 3 a. m.—In addressing the Ulster Unionist council Sir Edward Carson, the Ulster Unionist leader, recommended that Ulster abandon its opposition to the Irish home rule bill and accept the bill now before parliament, says the Daily Mail today.

The newspaper describes this as the most important development in the Irish situation in many years, and says it is bound to have a profound and far reaching effect.

After the meeting Sir Edward and the other delegates returned to their districts to consult the local associations on a decision to be taken at another meeting of the council to be held in Belfast next Wednesday.

May Ask for Whole of Province.

"In view of the leader's advice," the Daily Mail continues, "it is hoped the new bill will be accepted substantially by Ulster, but it is possible the council will recommend the inclusion of the whole of the province in the area of the northern parliament, instead of six counties.

"Sir Edward Carson further said he believed that any form of home rule was bad for the country, but it must be remembered that the home rule act of 1914 was on the statute books and that unless an amending measure was passed it would automatically come into force the day peace was officially declared, and then Ulster would be placed under the control of the Dublin parliament.

Security Against Dublin.

"He said he did not wish to force their opinion, and if they decided to reject the new bill he would oppose it, and he believed it could be defeated.

"They could reorganize their forces and call up volunteers again, but the new bill offered to secure them from being forced under the domination of Dublin, and thus the main aim of their covenant had been achieved. He said he believed nothing was to be gained by an irreconcilable attitude."

Reports U. S. Back of Ulster.

BELFAST, March 7.—The Ulster delegation which has been visiting the United States and Canada returned here today. The Rev. Louis Crooks said that the mission had been a triumphant success, and that the American people were absolutely with Ulster. Those against Ulster were "vociferous hyphenates, in nowise representing true Americans," he said.

BLOOD OF FRIEND SAVES GIRL HURT IN TAXI WRECK

The life of Miss Anita Berman, 1000 North Oakley avenue, who was seriously injured Sunday morning in an automobile accident at West Chicago avenue and North Halsted street, was probably saved yesterday by a transfusion of blood.

Sol Friedman of the Palmer house called at the Passavant hospital to inquire as to the girl's condition. Doctors had said she would die within a few hours. A blood transfusion was the only thing that would save her. Friedman willingly gave three pints of his blood. He was able to drive his car back to the loop after the operation, which was performed by Drs. Nelson M. Percy, S. M. Harris, and Emanuel Friend.

Friedman's sister of Pekin, Ill., is Miss Berman's sister-in-law.

Miss Berman was injured when a Yellow cab in which she was riding plunged over a viaduct upon the tracks of the Chicago and Northwestern railroad. Arthur Plotke, 819 Leland avenue, her companion, suffered a severe scalp wound. Joseph Farrell, 5945 North Hermitage avenue, the chauffeur, was taken to the Michael Reese hospital suffering from a fractured arm.

Farrell's cab plunged over the embankment when he attempted to avoid a collision with another Yellow cab driven by Ted Annis, 5720 West Huron street.

THE WEATHER.

MONDAY, MARCH 8, 1920.

Sunrise, 6:13. Sunset, 5:48. Moon rises 10:07 p. m.

Chicago and vicinity—Generally fair Monday and Tuesday; rising temperature; moderate to fresh southwest winds.

Illinois and Missouri—Fair Monday and Tuesday; rising temperature.

Ohio and Indiana—Fair Monday and Tuesday with slowly rising temperature.

TRIBUNE BAROMETER.

TEMPERATURE IN CHICAGO
[Last 24 hours.]

MAXIMUM, 4 P. M.	33		
MINIMUM, 6 A. M.	3		
5 a. m.	7	11 a. m.	10
4 a. m.	3	Noon	12
5 a. m.	4	1 p. m.	14
6 a. m.	5	2 p. m.	17
7 a. m.	4	3 p. m.	19
8 a. m.	5	4 p. m.	22
9 a. m.	6	5 p. m.	22
10 a. m.	9	6 p. m.	19
7 p. m.	18		
8 p. m.	17		
9 p. m.	17		
10 p. m.	16		
11 p. m.	16		
Midnight	15		
1 a. m.	15		
2 a. m.	14		

Mean temperature, 17.3; normal for the day, 31. Deficiency since Jan. 1, 165 degrees. [Through an error in the official copy, the deficiency yesterday was given as 1.46, instead of 146 degrees.]

Precipitation to 7 p. m., 0. Deficiency since Jan. 1, 1.92 inches.

Highest wind velocity, 23 miles an hour, from the west, at 1:55 p. m.

Relative humidity, 7 a. m., 70; 12 noon, 62; 7 p. m., 65.

Ask $50,000 Ransom for War Veteran

El Paso, Tex., March 8.—Joseph Williams, an employé of the American Smelting and Refining company plant at Pedricena, Mexico, is a captive in the hands of Francisco Villa, held for $50,000 ransom.

Williams, who is an American citizen, served in the world war, and, suffering from the effects of German gas, was returning to the United States for treatment when the northbound Mexico City-Juarez train, on which he was traveling, was held up Thursday morning near Corralitos, Chihuahua, 400 miles south of El Paso.

Guard Battles in Vain.

In a battle between Villa's men and the train guard ten of the bandits and nineteen of the train guard were slain and the remainder of the defenders, fifty in number, either wounded or driven off.

The train and Pullman car conductors were among the dead, the latter being killed by a shot from Villa's pistol.

When the fighting ceased the bandits herded the passengers to a small hill near the track where Villa harangued them and threatened them with death. Later, according to eyewitnesses, he broke into tears and told them he would spare their lives out of respect to the memory of Gen. Felipe Angeles, who recently was executed by the Carranza authorities at Chihauhau City.

Villa told the passengers he was not a bandit but that he was fighting for civil liberty and to avenge the death of Angeles. In the course of his talk he said trains would not be permitted to run.

Take American with Them.

Williams and an Arabian merchant, M. Nasar, were forced to accompany the bandits when they rode away, leaving the balance of the passengers marooned in a desolate country, bereft of their belongings and many of them without their clothing, which had been taken by the robbers.

According to R. J. Peltier, an American citizen resident of Mexico City, who was roughly handled and threatened with death, the bandits numbered about 300. They stopped the train by placing a charge of dynamite on the track which wrecked the engine.

It is reported that a number of passengers hidden in the cars were burned to death when the train was destroyed.

[Corralites is about 400 miles south of El Paso.]

FALLOWS FAMILY SENT TO STREET BY FLAT FLAMES

The family of Bishop Samuel Fallows and twenty-three other families were driven into the cold early this morning when fire of unknown origin attacked the Stockbridge apartments at 1612-18 West Adams street.

Mrs. Lucille Kennedy, 77, was carried from her apartment on the second floor by Policemen James Buson and John H. Sullivan.

Herman Sandburg jumped from the window to the pavement two floors below when the flames cut off the stairway.

Sandburg was taken to the Mary Thompson hospital for emergency treatment. One of his legs is believed to have been broken.

The building, which is twenty years old, is believed to be the first court apartment building erected in the city. The damage was estimated at $25,000.

The fire started in the basement and quickly spread through the upper floors by way of the elevator shaft.

Blue Ribbon Fiction

Another BLUE RIBBON Short Story —Next Sunday

CUMMINS, bank defaulter, was making a successful getaway to Guatemala . . . looking forward to languorous, sunlit days of loose linens, smoke rings, breezes, haciendas, slaves, bull fights, women white and brown . . . but never once thinking of—

The MORAL HAZARD

by Frederick Irving Anderson

A story that will thrill you!

WILSON FLATLY SPURNS ALLIES' ADRIATIC PLAN

Dec. 9 Pact Must Be Settlement Basis.

BY ARTHUR SEARS HENNING.

Washington, D. C., March 7.—[Special.]—President Wilson has flatly rejected the allied proposal to withdraw the agreement of Dec. 9, 1919 on the Adriatic settlement and reopen the entire negotiations with a clean slate with a view to effecting a compromise between Italy and Jugo-Slavia.

This was disclosed by the text of the president's note of March 6 to the British and French premiers which was made public by the state department today.

Insists on Dec. 9 Agreement.

Mr. Wilson insists that the agreement of Dec. 9 shall remain the basis of the settlement, modifications of which acceptable to both Italy and Jugo-Slavia and not infringing the rights of third parties he would be disposed to approve. Such a modification would be the restriction of the free state of Fiume to the city itself under the sovereignty of the league of nations. He would accept that modification and agree to the determination of the common frontier by Italy and Jugo-Slavia.

The president stipulates that Albanian questions shall be excluded from the negotiations between Italy and Jugo-Slavia.

May Force Treaty Withdrawal.

The note indicates that unless the allies yield to the views of Mr. Wilson he may still be impelled to make good his threat to withdraw the peace treaty from the senate, and prevent the United States from joining the league of nations.

The president in his reply also takes the allies to task for concealing from the United States the secret treaty of London.

Wilson Note to Premiers.

President Wilson's note to the premiers on the Adriatic situation follows:

"The president desires to express his sincere and cordial interest in the response of the French and British prime ministers received on Feb. 27.

"He notes with satisfaction their unaltered desire to reach 'an equitable solution in conformity alike with the principles of the peace conference and of the legitimate though conflicting aspirations of the Italian and Jugo-Slav peoples.'

"He further welcomes their expressed intention regarding certain essential points 'to urge upon the governments interested that they should bring their desires into line with the American point of view.'

Surprised at Allies' Step.

"The president is surprised, however, that they should find in the statement of his own willingness to leave to the joint agreement of Italy and Jugo-Slavia the settlement of 'their common frontiers in the Fiume region' any ground for suggesting the withdrawal of the joint memorandum of Dec. 9.

"In this he could not possibly join. The memorandum represents deliberate and disinterested judgment after months of earnest discussion. It constituted more than a mere exchange of views; it was a statement of principles and a recapitulation of the chief points upon which agreement had been reached.

"There was thus afforded a summary review of these points of agreement of the French, British, and American governments and the memorandum should remain as it was intended to be, the basis of reference representing the combined opinion of these governments.

Up to the Two Principals.

"In referring to 'the common frontier in the Fiume region' the president had in mind the express desire of the two interested governments to abandon the project of the free state of Fiume as defined in the memorandum of Dec. 9.

"It, as he understands, the government of Italy and the government of the Serb-Croat-Slovene state prefer to abandon the so-called buffer-state containing an overwhelming majority of Jugo-Slavs and desire to limit the proposed free state to the corpus separatum of Fiume, placing the sovereignty in the league of nations, without either Italian or Jugo-Slav control, then the government of the United States is prepared to accept this proposal and is willing under such circumstances to leave the determination of the common frontier to Italy and Jugo-Slavia.

"In this connection the president desires to reiterate that he would gladly

approve a mutual agreement between the Italian and Jugo-Slav governments reached without prejudice to the territorial or other interests of any third nation, but Albanian questions should not be included in the proposed joint discussion of Italy and Jugo-Slavia, and the president must reaffirm that he cannot possibly approve any plan which assigns to Jugo-Slavia in the northern districts of Albania territorial compensation for what she is deprived of elsewhere.

"Concerning the economic outlets for Jugo-Slavia in the region of Scutari suggested in the note under reply, the president desires to refer to the memorandum of Dec. 9 as making adequate provisions to meet the needs of Jugo-Slavia.

Takes Fling at London Treaty.

"Regarding the character and applicability of the treaty of London, the president is led to speak with less reserve on account of the frank observations of the French and British prime ministers.

"He is unable to find in the 'exigencies of military strategy' sufficient warrant for exercising secrecy with a government which was intimately associated with the signatories of the treaty of London in the gigantic task of defending human freedom and which was being called upon for unlimited assistance and for untold treasure.

"The definite and well accepted policy of the American government throughout its participation in the deliberations of the peace conference was that it did not consider itself bound by secret treaties of which it previously had not known the existence.

Can't Approve Unjust Pact.

"Where the provisions of such treaties were just and reasonable, the United States was willing to respect them. But the French and British prime ministers will of course not expect the government of the United States to approve the execution of the terms of the treaty of London except insofar as that government may be convinced that those terms are intrinsically just and are consistent with the maintenance of peace and settled order in southeastern Europe.

"The absence of an American representative with plenary power is to be regretted, and may have been a source of inconvenience, but the president can recall several instances where decisions in the supreme council were delayed while the British and French representatives sought the views of their governments.

"In conclusion, the president desires to express his concurrence in the views of the British and French prime ministers that a speedy settlement of the Adriatic question is of urgent importance. But he cannot accept as just the implied suggestion of his responsibility for the failure to reach a solution.

"He has merely adhered to the provisions of a settlement which the French and British governments recognized as equitable in the joint memorandum of Dec. 9 and has declined to approve a new settlement negotiated without the knowledge or approval of the American government, which was unacceptable to one of the interested governments, and which in his opinion was in direct contradiction of the principles for the defense of which America entered the war.

"These views he has fully explained in his note of Feb. 10, and he ventures to express the earnest hope that the allied governments will not find it necessary to decide on a course which the American government, in accordance with its reiterated statement, will be unable to follow."

MUST RID FIUME OF D'ANNUNZIO, PREMIER SAYS

BELGRADE, March 7.—The Adriatic problem will remain unsolved so long as Gabrial D'Annunzio remains in Fiume, it was declared by Stoyan Protitch, the new Jugo-Slav premier, in reading the declaration of the cabinet to the provisional national assembly here.

"The military insurrection of D'Annunzio and his bands at Fiume," said the premier, "has created an illegal and abnormal situation, both for Italy and ourselves. It will be impossible to reach a solution of the Adriatic question as long as this situation obtains at Fiume."

WATCHMAN KILLS HIMSELF.

Charles Kiss, 55, 1653 North Albany avenue, a night watchman at 319 North Albany avenue, shot and killed himself last evening. No reason is known.

ARAB SEEKS LOST SARI IN "BAGDAD ON THE SUBWAY"

Sheik to Comb U. S. for Turkey's Richest Girl.

New York, March 7.—[Special.]—Ben Mahomet, a sheik of Arabia and brother of the Amir of Hedjaz, has come to New York in search for Sari, a young Turkish heiress, who disappeared about the time of the armistice. The girl, he says, was his brother's fiancée, and the daughter of Hadahismo, one of the richest men in Turkey, who died from grief over her disappearance, leaving her about $100,000,000.

Somewhere in America, Ben Mahomet said tonight, he expects to find the girl. She was last seen talking to an American soldier, when an American warship had docked at Constantinople.

Noted for Her Beauty.

Surrounded by his retinue of servants and six of his fellow countrymen, the sheik told the story of the girl's disappearance.

Sari is 17 years old. She was known throughout Turkey for her beauty and her charity, aside from the fact that her father was, as Ben Mahomet explained, "like Rockefeller is in America." The girl lived with her father in a big palace in Stamboul.

Was Amir's Betrothed.

Since her mother died, the sheik said, the girl had gone about unveiled. She visited all the quarters of the city in her charitable work, and was safe anywhere, so great was the people's love for her. They knew, too, that she was betrothed to the amir of Hedjaz, who, though a young man of 25, has a name to conjure with in Stamboul.

The day before Sari disappeared she had been about Stamboul, and many persons saw her, but she suddenly dropped out of sight. The city was combed, but no trace was found.

Stamboul, at the time, was filled with the soldiers and sailors of many strange lands.

TURKEY DENIES NEW MASSACRES IN ARMENIA

CONSTANTINOPLE, March 2.—[By the Associated Press.]—Since news of the Marash massacre became public there have been daily rumors of a movement against the Armenians elsewhere, to the great alarm of the Armenian population.

The Turkish foreign office today issued a communication saying:

"Rumors have been printed in the Armenian journals concerning new Armenian massacres in Anatolia. It is officially declared that, excepting for clashes and brawls in the region of Marash between the Turks and Armenians, which were caused by acts of violence and a massacre against Mussulmans, no movement has been made against the Armenians in any part of Anatolia.

"These reports have been spread for the purpose of prejudicing European public opinion."

3 Americans Awarded High Honor by France

PARIS, March 7.—Three artists, American citizens, have been named as chevaliers of the legion of honor at the instance of the ministry of foreign affairs. They are Frederick Carl Frieseke, Harry Lachman, and Louis Aston Knight.

OCEAN STEAMSHIP MOVEMENTS.

Arrived.	Port.
BALTIC	New York
HAVERFORD	Liverpool
GAELIC PRINCE	Yokohama
ENDICOTT	Yokohama
COLORADO SPRINGS	Hongkong
CR. OF CASTLE	Glasgow
Sailed.	**Port.**
CHICAGO	New York
CARMANIA	New York
HATHAWAY	Yokohama
HARTTEPOOL	Hongkong

SOVIETS BEGIN WAR ON POLES

1—Large forces of bolsheviki are reported to have opened an offensive on Poland in the Pripet region. The Poles claim to have repulsed them.

2—Reports from Finland indicate that the bolshevik attack on Sutjervi was beaten off.

3—Finnish troops have invaded the Red lines on the Murman coast and are now approaching the town of Repola.

4—The bolsheviki are following up their victory in the Caucasus and are pursuing the beaten remnants of Denikine's army.

5—A large force of Germans, said to be in league with the bolsheviki, are reported to be drawn up in East Prussia for the invasion of Lithuania.

6—Gen. Pilsudski, chief of the Polish armies, declares that Poland intends to fight the Reds if they grow aggressive and cannot be coerced into a peace with them.

RAIL ENGINEERS OF COUNTRY MEET HERE MARCH 15

More than fifty railroads of the United States will be represented at the annual conference of the American Association of Engineers at the Congress hotel on March 15.

Among the prominent civil engineers who will attend are W. H. Finley, president of the Chicago and Northwestern, and S. M. Felton, president of the Chicago Great Western. Chief engineers also will have a liberal representation. Those on the program are J. R. Leighty, F. E. Morrow, G. W. Hand, and William Hoyt. Col. Bion J. Arnold is the Chicagoan listed among the speakers

Changes in the traffic department of the Chicago Milwaukee and St. Paul announced by Vice President R. M. Calkins follow:

C. A. Fahey, general freight agent; T. W. Proctor, first assistant general freight agent; E. B. Finegan, A. A. Wilson, and E. W. Soergal, assistant general freight agents; R. C. Sanders, chief of tariff bureau; G. E. Stolp, oriental freight agent; George B. Haynes, general passenger agent; W. B. Dixon, W. J. Cannon, and Joseph Caldwell, assistant general passenger agents; F. W. Getty, superintendent sleeping and dining cars; H. F. Hunter, supervisor of agriculture.

J. H. Skillen, E. N. Hicks, and Grant Williams will be in charge of the local traffic department agencies in the Marquette and Railway Exchange buildings.

Kidnapers Fail; Bela Kun Remains in Austria's Hands

PARIS, March 7.—Bela Kun still is in custody in Austria despite a recent attempt to kidnap him, according to Vienna newspapers. Ten men, after bribing the keeper, gained entrance to the sanitarium where Bela Kun is interned in an effort to carry him off. The plan was foiled when the keeper, repenting his act, gave the alarm. The would-be kidnapers escaped.

M'ADOO'S PLAN MEANS A PANIC, MONDELL SAYS

Washington, D. C., March 7.—[Special.]—Panic, rather than relief, would, in the opinion of Representative Mondell, Republican house leader, result from former Secretary of Treasury McAdoo's suggestion that bonds be issued to take up floating indebtedness and to replace interest on belated foreign credits.

"The universal desire to have tax burdens reduced," Mr. Mondell said, "afforded Mr. McAdoo opportunity for wide publicity of his suggestion. Those familiar with the financial situation of the government, however, have been at a loss to understand how the distinguished ex-secretary hopes to reduce taxation while the administration's demands for appropriations far outrun the estimated receipts.

"Before there can be any reduction of the volume of taxes there must be a reduction of expenditure, and it is toward such reduction that the congress is now bending its energies.

"Unfortunately, many of those most insistent on a reduction of taxes are equally insistent upon the continuation of great expenditure along lines that particularly appeal to them."

U. S. Will Trade with the Reds When Allies Say How

Washington, D. C., March 7.—The American government, it is said, has decided to permit resumption of trade relations with soviet Russia as soon as the allied governments have outlined a definite policy.

Chicago Tribune.

THE WORLD'S GREATEST NEWSPAPER

Vol. LXXIX. Monday, March 8. No. 68.

Published daily at No. 7 South Dearborn Street, Chicago, Illinois.
Mail Subscription Price—Daily with Sunday for one year—$10.00.
Entered as Second Class Matter, June 3, 1908, at the Postoffice at Chicago, Illinois, under act of March 3, 1879.

WORK AND SAVE, LEAGUE'S FIRST RULE FOR WORLD

Cut in Armaments Also Is Urged in Manifesto.

LONDON, March 7.—"Work and economize" is the paramount urge upon the world in the supreme council's economic manifesto which soon will be turned over to the league of nations for direction.

To test the strength of the league at the outset, the manifesto would have immediate provision made for:

Worldwide reduction of armies and armaments to the lowest degree consistent with national security;

Steps by all governments to rigorously suppress extravagance, reduce public and private expenditures, and curtail imports;

Imposition by governments where necessary of additional taxes in order that revenues will meet government expenditures, and the gradual curtailment of paper currency.

Promptest, fullest, and friendliest exchange of commodities between newly created states, without artificial barriers;

Aid for Germany in obtaining raw materials, and permission to both Germany and Austria to raise foreign loans.

Discourage Artificial Adjustment.

The manifesto takes cognizance of the depreciated exchanges throughout the world, and expresses the belief that artificial means of restoring normal rates would only delay the final natural adjustment. It expresses confidence that foreign credits will be available as soon as the allies have restored confidence in their financial and commercial enterprises.

Necessity for helping Germany with credits and raw materials is recognized, but the manifesto insists that Germany's total indemnity be determined immediately so the nations involved may cease working out their economic problems in the dark.

French Protest Effective.

PARIS, March 7.—Instructions sent by the French government to its delegates at London regarding the inability of France to accept, in the proposed economic declaration of the allies, the proposition that a loan be made to Germany guaranteed by German assets in priority to reparation payments, have resulted in the revision of that declaration, according to advices received here. Some of the proposals of the original declaration, notably the loan proposition, were regarded by France as an indirect attempt to revise the treaty of Versailles.

FOREIGN NEWS —IN BRIEF—

LONDON—Dispatch in Berlin says the bolsheviki have opened a double drive on Poland.

BERLIN.—Supporters confident Hindenburg will win election for president of German republic, for which he is candidate.

BERLIN.—Germany contemplates prohibiting Swiss girls from advertising for German husbands, because scarcity of men for German women.

BERLIN—Led by Prince Joachim Albrecht, cousin of the kaiser, a group of Germans attacked members of the French military mission in a fashionable hotel.

PARIS.—Europe awaits thunderbolt from Wilson when president hears officially that Thrace has been awarded to Greece and Bessarabia to Roumania, against his violent objections of a year ago.

BERLIN—Foreign Minister Mueller says that Germany will withhold for a time sending to the allies a list of citizens among the allies who are charged by Germany with "war crimes."

LONDON.—British income far over expenditures, enabling government to pay off 1915 loan when due. Rising exchange feeds hope pound will be normal on date of payment. Canada to get West Indies islands?

BERLIN.—German miners respond so well to German government's request for greater production by longer hours that they have swamped the railroads of the country. Government now requests railmen work longer hours to move coal.

And Now, Hi Cost Will Get Some Store Teeth

New York, March 7.—A 70 per cent wage increase was won tonight by dental workers when their strike, which began Feb. 27, was settled. They also won a forty-five hour week.

Rothschild's
The First Store in the Loop

50 S&H Stamps FREE

THIS IS THE WEEK OF OUR GREAT

Annual Jubilee Celebration

The Anniversary of S. & H. Green Trading Stamps in This Store

CUT OUT THE COUPON BELOW

50 COUPON 50

This COUPON entitles bearer to 50 S. & H. Trading Stamps FREE With a purchase of $1.00 or more

50 Good Only March 8, 1920 50

50 S. & H. Green Trading Stamps FREE

Monday with every purchase amounting to $1.00 or more.

The 50 free stamps will be given only when the coupon is presented, and only 50 stamps with each coupon, so cut out the coupon now before this paper is mislaid.

ROTHSCHILD & COMPANY

Pushman's for Oriental Rugs

Back of every Oriental Rug sold by Pushman Bros. is the reputation built upon many years of continuous business in Chicago.

Each Rug in the Pushman collection has been carefully selected, and is sold with a positive guarantee of satisfactory service to the customer.

Not only are Pushman prices plainly marked on each rug but these prices are guaranteed to be as low, if not lower, than any Oriental Rugs of similar character and quality can be purchased for anywhere in America.

Rugs Sent on Approval to Responsible Parties Anywhere

Pushman Bros.
16 South Wabash Avenue Near Madison

DOMESTIC AND ORIENTAL RUGS

At CABLE'S—

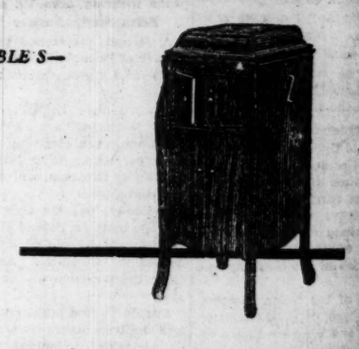

Only $118.50

for this complete Victrola Outfit

—including a Style X genuine Victor Victrola—the $110 model—and 20 selections (ten 85c double faced records) of your own choice. Victrola in mahogany or oak.

Terms as easy as $2 a week

CABLE'S
Victrola Department
Wabash and Jackson

Getting All the News

DON'T forget that there may be valuable news in an advertisement.

Our advertisements present the current events of our Store—its advantages, its conveniences, its economies, its qualities, its Service.

These are pieces of intimate news affecting the personal and home life of the community.

You have not read all the news unless you have included our advertisements.

MARSHALL FIELD & COMPANY

KIMBALL PIANOS

"Simple Melodies That the Children Sing"

YOUTHFUL voices, ringing with the sheer joy of living and blending with the sweet, liquid tones of the KIMBALL PIANO make the home thrill with happiness. The ivory keys rippling lightly under the fingers pour forth from the richly beautiful case a mellow, voice-like harmony that trains the ear to the purity of music, while it delights auditor and player alike. In 300,000 homes the KIMBALL PIANO has won the love of every member of the family.

New Models, $395 to $1875

Sold on easy payments

W. W. KIMBALL CO.
(Chicago—Established 1857)
306 S. Wabash Ave. (Kimball Bldg.)
Pianos, Player Pianos, Phonographs, Organs, Music Rolls, Wholesale and Retail Dealers in Pathephones and Pathe Records.

Calais cords

WOVEN, designed and tailored all under one roof; that's the way Eagle shirts are made. That's why they're so very fine, so different, so individual. The new Eagle Calais cords are very new; see them. $3

Other Eagles up to $20

Maurice L Rothschild

Money cheerfully refunded

Southwest corner Jackson and State

Chicago Minneapolis St. Paul

Nervous Dealers!

When the newspapers print daily items about "price declines," "buying for at-once delivery," "deflation," and the like, dealers shy at shadows.

Very often the dealer's motto, in case of doubt, is—"Cancel".

One fact only will steady his nerves and hold off the cancellation—Public Preference for his goods.

Personal sales argument is useless. Price concessions are confessions of weakness. Personality of salesmen, pull—all fail. The salability of the goods at a fair profit—this alone keeps dealers in line in days of doubt.

Advertising, then, is the final defense. It cannot be brought into play suddenly. It must be planned in advance.

An experienced man, capable of discussing business problems, will be sent on inquiry.

MALLORY, MITCHELL & FAUST
(Incorporated 1904)
Advertising and Merchandising Counsel
Security Building, Chicago
Telephone Franklin 1872

Breaking the Landlords' Lease on Peace

Flat Dwellers Join in Putting a Rent in the Building Owners' Joys by Meeting and Planning a "Union" to Fight Excessive Rental Increases Throughout the City. The Signs Are Part of the Campaign.

Tenants at 4706-32 Racine avenue and others give a demonstration against rent boosting. TRIBUNE Photo.

RENTERS LAUNCH PLANS FOR CITY UNION, STRIKES

Cheer "Unfair" Placards for Flat Building.

Plans for the formation of a city wide organization of tenants to give battle to landlords and real estate agents who are deemed unfair were made yesterday afternoon at a tenants' meeting in the parish house of St. Simon's church at Racine and Leland avenues.

At the same time residents of the Winchester-Dorchester apartments at 4706-32 North Racine avenue were notified that their fight to prevent the owners of the buildin from forcing what they declare to be an exorbitant rent increase has been carried to the city council.

Several hundred in addition to the Racine avenue tenants attended the meeting. Maj. H. S. Standish outlined the plans, which were approved.

Pattern After Unions.

Tenants will be organized in their respective neighborhoods with a secretary and a business agent at the head of each body, according to Maj. Standish. There also will be a central committee, composed of a president, a vice president, and a secretary, augmented by the business agents of the neighborhood organizations. If the organization is perfected, a strike will be called on any landlord who profiteers and payment of rent will cease pending arbitration.

There were cheers when Jack Lavin, 2 year old son of W. S. Lavin, a tenant of the Dorchester building, entered bearing a huge card, duplicates of which later were placed in the windows of every apartment in the two Winchester-Dorchester buildings, which read:

"Unfair. This apartment will not be vacant May 1. Agent of landlord demands 86 to 100 per cent advance in rent. Do you want to buy a lawsuit?"

Former Judge Robert Turney, counsel for the protesting tenants, announced that the real estate firm of Baird & Warner had submitted the tenants' arbitration offer to Milton F. Plotke, owner of an option on the property, who has refused to consider it.

Hear Evidence Today.

Mr. Turney stated the real estate boards' rent committee will submit evidence in the case to the city council's rent committee this morning.

A meeting of the Rogers Park Tenants' Protective association was announced for 8 o'clock tonight at the Eugene Field school, Ashland and Lunt avenues, by J. A. Ericson. Ericson declared that either August H. Skogland, owner of a building at 1516-24 Lunt avenue, or one of his agents will be present to discuss the rent situation. It also stated that if the members of the Racine avenue tenants' organization do not complete a city wide organization the Rogers Park association will.

POLICE BULLETS HELP IN CAPTURE OF PEEPING TOM

After a chase of a block or more, during which the policemen fired six shots, Officers Huber and Murphy captured a Peeping Tom in a basement at Broadway and Leland avenues late last night. The prisoner said he is Henry S. Rowell, an insurance agent, 2041 Bradley place.

Rowell was seen looking into the window of the apartment of Miss E. Gorr, who lives with her sister and brother-in-law, Mr. and Mrs. A. W. Lovitus, in the Kenmore hotel. He told this story at the Town Hall station:

"I had been in the Chateau theater and as I came out this woman 'made me.' When we got to the Kenmore she told me I could not come in, but that I might gaze in the window."

Miss Gorr denied the man's story emphatically and he was locked up.

WOOD RESENTS EFFORT TO SPLIT U. S. AND ALLIES

Manchester, N. H., March 7.—[Special.]—Maj. Frank Knox made public tonight a letter written to him by Maj. Gen. Leonard Wood, to be read at a meeting here next Sunday night, when French war memorial certificates will be presented to relatives of New Hampshire soldiers who lost their lives in the war. The letter says:

"We must see to it that the sentiments of friendship and comradeship which were built up during the war are maintained. We must remember that the dead of France and our dead lie wrapped in a common winding sheet."

BRITISH INCOME BOUNDS UPWARD; SOON PAYS LOAN

Millions to Prime German Pump.

BY JOHN STEELE.
[Chicago Tribune Foreign News Service.]
[By Special Cable.]
[Copyright: 1920: By the Tribune Company.]

LONDON, March 7.—"Germany is the pump out of which we hope to draw a stream of golden sovereigns for reparations, but the plunger is dry and won't suck; so we have got to pour some sovereigns down first."

Thus a British official explained today the new allied policy of supplying Germany with food and raw materials and allowing her to float a huge loan in entente and neutral countries, giving security ahead of reparations to start her industries again.

Germans Face a Famine.

The allies learn Germany is threatened with starvation early in the spring and is unable to avert it without help. "Then it is a question whether to help her to her feet or to allow her to go down like Austria, perhaps bringing down all Europe in universal bankruptcy."

Great Britain and Italy are united in urging this policy against French protests, but France is convinced against her will of the realities of the situation.

British Financial Gains.

Great Britain will come back financially and is able to meet all obligations, the first evidence being the decision to repay the Anglo-French loan of 1915. Revenue now exceeds expenditure, and it is also certain that exports will exceed imports by at least $1,000,000,000 normally in the current calendar year.

All this is restoring exchange so rapidly that Great Britain has hopes of repaying the loans almost at the value at which the money was borrowed. It is also certain currency will be heavily deflated in the next few months. All these factors will reduce the British high cost of living and will enable the people more easily to bear the taxation which must be continued at the present high figure until debts are paid and reconstruction plans are financed.

Paris-London Air Line Opens; 14 on First Trip

PARIS, March 7. — [Havas.]—An aerial service was inaugurated today between Paris and London. On the initial voyage a Goliath carried fourteen passengers.

NOBILITY IN RAGS AMONG STARVING RUSS REFUGEES

CONSTANTINOPLE, March 6.—The task of succoring the vast army of refugees fleeing from Russia on the island of Proti, one of the Princess group, a short ride by boat from Constantinople, is being carried on by the American Red Cross with the coöperation of the United States navy.

Three hospitals, a number of refugee homes, and scores of soup kitchens have been established by the Red Cross to care for the hordes of terrorized and penniless Russians arriving aboard warships.

Two large warehouses of 8,000 tons capacity, have opened to handle supplies which are being sent by American submarine chasers.

Among the refugees at Proti are the governor general of Kiev, the vice governor general of Odessa, two Russian generals, five colonels, and large numbers of ruined nobility.

All of them are in extreme poverty, being clad in rags on their arrival.

The French and British also have established refugee camps.

FAMOUS VIRGINIA HOTEL IS BURNED; LOSS IS $2,000,000

Old Point Comfort, Va., March 7.—The Chamberlin hotel, a famous tourist resort, erected by permission of congress on the government reservation at Fortress Monroe, was destroyed late today by fire that started on the ground floor.

Fire departments from Hampton and other points on the Virginia peninsula were rushed to the scene, but were unable to do anything. In addition to the Chamberlin, a large general store adjacent and the Adams Express Company's building were destroyed.

The hotel, which was valued at $2,000,000, was on the eve of the Easter season, which draws guests from all parts of the country.

The personal loss was heavy, one woman, it was said, having lost diamonds valued at $100,000.

WASHINGTON NEWS —IN BRIEF—

BY ARTHUR SEARS HENNING.
[Washington Bureau of The Tribune.]

WASHINGTON, D. C., March 7.

In his last note to the allies President Wilson rejects their proposal to withdraw the Adriatic settlement of Dec. 9 and begin the negotiations anew with a clean slate. He takes the allies to task for concealing from the United States the secret treaty of London, which he regards unjust to Jugo-Slavia.

The general expectation is that the peace treaty, with its league of nations covenant, will be disposed of by the senate this week.

Criminal prosecution under the pure food act of the canners who furnished thousands of cases of tainted and spoiled salmon to the army is threatened as a result of the investigation of army salmon contracts now being conducted by the house subcommittee on expenditures in the war department.

President Wilson is expected to name tomorrow or Tuesday the experts who will comprise a bi-partisan adjustment board to work out a plan for the settlement of the wage demands of railway employés.

Admits Coal Road Option, but Denies Any Purchase

Benton, Ill., has heard that Jesse Dimond of 6219 Sheridan road has purchased the Wabash, Chester and Western railroad—which is more than Mr. Dimond himself has heard.

Mr. Dimond was told about the report that he had an option on the road at $500,000 and that it had been sold. He admitted the option, but denied the sale, and added: "There may not be any sale."

The road runs from Mount Vernon to Chester, Ill., and is an outlet for the coal fields of southern Illinois, in which territory the Dimond interests have bought many thousands of acres.

DREAMS OF KEG ROLLERS; WAKES; PAPA'S KEGS ROLL

Dreaming that she was watching seven embryo followers of Hendrik Hudson rolling kegs of beer on the sidewalk in front of her home in Wilmette, Miss Mary Ricksen, 18 year old daughter of Robert E. Ricksen, president of the Liquid Dress Shield company, awoke at 4 o'clock yesterday morning to discover five thieves rolling as many barrels of liquor from the basement of the house into a seven passenger automobile.

"I could hear the rolling of the barrels so clearly and was enjoying the sight of the funny little men of Rip Van Winkle's day when I woke up," Miss Ricksen said. "The rolling continued, so I jumped up and rushed to the window of my room and there I saw five men taking papa's treasured stuff away.

"I pounded on the window and screamed and the men jumped into the car and drove away at a terrific speed."

A dozen cases of champagne and wine were found close to the curbstone which the robbers left in their hurry to escape. An inventory showed that the men made away with two barrels of beer, one of whisky, one of gin, and another containing stout.

Dutch Parliament Votes to Join World League

THE HAGUE, March 6.—The first chamber of the Dutch parliament today voted, 31 to 2, for the adherence of Holland to the league of nations. The second chamber cast an affirmative vote on Feb. 19.

GERMAN MINERS WORK SO HARD COAL JAMS ROADS

Taxpayers' Strike Threatens Berlin Rule.

BY PARKE BROWN.
[Chicago Tribune Foreign News Service.]
[By Special Cable.]
[Copyright: 1920: By the Tribune Company.]

BERLIN, March 7.—No sooner is one phase of Germany's most vital problem solved than another rises.

As a result of a personal appeal by Chancellor Bauer the coal miners consented to work overtime, but now the coal is piled so high at the dumps it may be necessary to give the miners time off with pay.

This is because the railroads as now operated cannot move rapidly enough to meet this situation. The Prussian railroad minister, Oeser, proposed to the railway unions the institution of a nine hour day on coal trains. The unions refused to discuss the matter until the leaders discharged after the last rail strike were reinstated. Herr Oeser said he could not give definite assurance of that. Thereupon the unions telegraphed the negotiations were terminated, and the government now is considering as an emergency step a special law compelling a nine hour day. The unions are reported ready for a bitter fight, menacing the industry of the entire country.

Taxpayers' Strike, Threat.

Germany may have a taxpayers' strike.

At an intimate discussion of the situation at a small meeting of the Democratic party workers, Georg Bernhard, who is reputed to be one of the best informed and clearest thinking political writers in Germany, said:

"Such a strike is possible these days, especially if the people continue to feel the sacrifices demanded of them are in vain. And the government would not have the strength to combat such a strike."

His Discouraging View.

His view of present conditions is discouraging. "Because there is no shooting in the streets of Berlin the bourgeoisie think the revolution is over. In reality it is in our midst right now. Conditions are such that the pendulum may swing to the right because the middle classes see things are worse than under the old régime. No governmental work is being done. If the government says to the contrary it lies."

He points to the statistics of employment showing the number of jobless has diminished, but he says the figures do not explain the government forced factories and plants to hire workmen and to keep them even if there was no work.

"Krupps and some electro-technical plants are working, but that is all. The time will come when no one will accept the German mark. If things continue the way they have been going, complete bolshevism in Germany is unavoidable."

GERMANS OBJECT AS ALIEN WOMEN SEEK THEIR MEN

[Chicago Tribune Foreign News Service.]
[By Special Cable.]

PARIS, March 7.—Germany is considering prohibiting Swiss marriage advertisements being published in Germany, owing to the fact that it is chiefly women who advertise for husbands, and Germany already is short of men owing to war casualties. Prospects of German women obtaining husbands from the available supply must be safeguarded.

The discussions arose over a recent advertisement inserted in a Zurich marriage sheet wherein a Swiss girl offered a heart and 25,000 Swiss francs to a suitable German. She urged haste while the rate of exchange was low and her francs were worth half a million marks.

HINDENBURG TO RUN FOR THE PRESIDENCY, AND "HE WILL WIN"

[Chicago Tribune Foreign News Service.]
[By Special Cable.]

BERLIN, March 7.—Back of today's announcement that Field Marshal Hindenburg will consent to run for the presidency of the German republic is the absolute confidence of the men organizing the campaign that he will be elected. This confidence was manifested in an interview with Dr. Gustav Stresema, leader of the Deutsche National People's party, and one of the fathers of the reischtag resolution demanding an early election.

"No one in the party is able to elect a man from its ranks. A man having the confidence of the people and whose tendency is a little more to the right than to the left will be the next president. It is certain there will be no Socialist candidate. This party never had a majority and is able to remain in power only through a compromise between the bourgeoisie and the center. This is weakened more every day by the increasing schism between the three factions. The Independents are gaining steadily from the majority Socialists."

"What about reorganization of the cabinet?"

"I believe, with the exception of Erzberger, who will be replaced by a financial man, the cabinet will remain intact because of the important business pending. The cabinet will hold out until dissolution of the assembly and the election and then will disappear for good and ever."

PAISH SUGGESTS BILLION CREDIT IN U. S. FOR EUROPE

LONDON, March 7.—Sir George Paish's report on his mission to America on behalf of the fight the famine council, published today, proposes a scheme whereby the American war finance corporation would create a credit of $1,000,000,000 to assist the purchase by Europe of American products.

"If the credit could be converted into a revolving credit for five years," Paish says, "it would enable Europe to obtain all the credit it requires, so far as the United States could supply that credit, and until it was once again able to pay for all the produce and goods it needed without the creation of any new credit.

"In order to convert a single credit into a revolving credit, I would suggest that after the produce is sold in Europe the proceeds be paid over on the continent to the reparation committee of the league of nations, and that that committee should use the money for reconstruction and should pay for the money by selling league of nations bonds to British bankers and American bankers to repay the credit. The American bankers would then send them to the American investing public and the original credit from the war finance corporation repeated."

SAYS BRITAIN INTENDS TO KEEP BIGGEST NAVY

LONDON, March 7.—Condemning the plan outlined by Secretary Daniels for making the United States navy second to none, the evening Telegram, owned by Horatio Bottomley, tonight says that if the United States challenges Great Britain's supremacy of the seas, the challenge will at once be accepted.

"America," the paper says, "which we were told, went into the war to make war impossible, is to challenge, as Germany challenged in the past, our supremacy of the seas. If Secretary Daniels' madness seizes hold of the United States there will be more insane competition in ship building. The challenge once thrown down will assuredly be taken up.

"Let us hope that the common sense and good feeling on both sides of the Atlantic will prevent this criminal stupidity."

On account of the Funeral of the late Frank B. Beath, manager of our newspaper department, our offices will be closed from 1 P. M. today.

WM. H. RANKIN Company
Associated with Chas. F. Higham, Ltd., London, England
WILLIAM H. RANKIN, President — WILBUR D. NESBIT, 1st Vice-Pres.
H. A. GROTH, Treasurer — ROBT. E. RINEHART, 2nd V.-P.
MYRON C. PERLEY, Secretary
NEW YORK CHICAGO WASHINGTON
LOS ANGELES SAN FRANCISCO

Will YOU Profit by the Experience of the Southern Pacific Railroad

The Southern Pacific Railroad System is using 288 Dictaphones. Its accounting department averages daily 117 letters per transcribing operator. The Dictaphone is demonstrating every day to this railroad system that its use speeds up correspondence work and reduces letter costs.

Are you ready to give The Dictaphone a trial?

THE DICTAPHONE
Reg. U. S. Pat. Off. and Foreign Countries
Phone Harrison 9820—Call at 321 So. Wabash Ave., Chicago

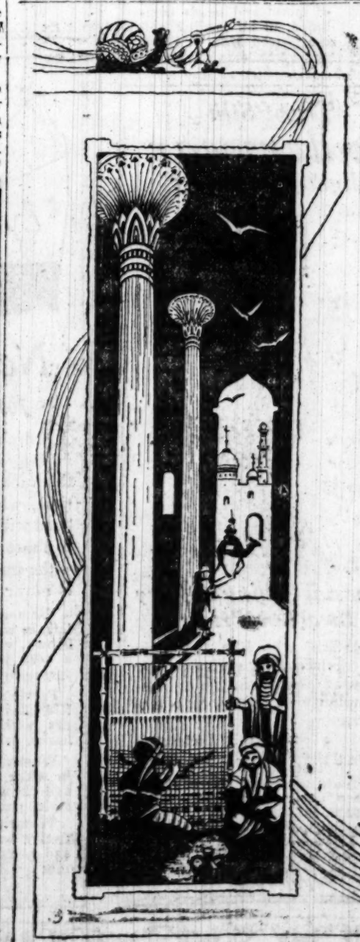

Oriental Rugs
Woven in Palaces of Princes

THESE wonderful fabrics are produced by weavers who are part of the households maintained by Levantine nobles and potentates, who thriftily sell surplus products. Rugs now in the markets have found their way there through the activities of buyers who cover every nook and cranny of the Orient.

THERE is a romance around nearly every Oriental Rug. Time spent in a rug collection is like a visit to an Arabian story teller. We have one of the largest and most varied collections in the Western Hemisphere, and we most cordially invite your inspection.

Nahigian Brothers Native Importers
28-30 So. Wabash Ave.

THE FAIR

The Spring Worsteds Are Blue

Blue is the color. Fashion says blue will dominate the field—that's why Milady wants a blue suit, a blue dress. We have a selection of beautiful weaves in shades of navy blue that are quite irresistible.

Tricotine and Poiret Twills

Navy blue, all wool, fine foreign make, 54-56 inches wide, for the new spring skirt or suit, the yard, 7.45

Needle Cord Suitings

Navy blue, all wool, very stylish, serviceable suitings and dress fabric, new weave, 52 inches wide, the yard, 4.95

"Fine Weave" Serges

Navy blue, excellent weight for suits and dresses, very serviceable, all 54 inches wide, always in style, special, the yard, 5.45

'Crepe Gabardines' and Poiret Twills

Navy blue, all wool, desirable dress weight; 50 to 54 inches wide. These popular weaves are greatly in demand, selling price today, the yard, 4.45

"Charmeuse" and "English Twills"

Navy blue, all wool, splendid dress weights, fine quality, attractive shades of blue and other colors, the yard, 3.95

The New Bisque Shades in Tricotines and Poiret Twills

This ultra fashionable spring shade in the newest popular weaves; high class, fine, all-wool suiting quality; 56 inches wide; the yard, 7.45 and 9.45

Mannish Suiting Stripe Worsteds

Navy blue, with neat chalkline stripe for suits and skirts, 56 inches wide, fine all-wool quality. This stylish suiting today, yard, 3.95

Great Sale Surplus Mill Stock

of the wanted navy blue and black worsteds for suits, skirts, dresses, coats, etc., fine all-wool qualities, 52-56 inches wide, in wanted suit lengths, dress lengths, etc.; an actual saving from $1.50 to $2.50 the yard; today's price, very special, the yard, 2.45 2.79 3.45

Second Floor.

THE FAIR

ARTICLE X. TO GO OVER OR UNDER TODAY, BELIEF

Both Sides Try to Speed Treaty This Week.

Washington, D. C., March 7.—[Special.]—That the peace treaty with its league of nations covenant will be disposed of in the senate this week is the general expectation.

The debate will be resumed tomorrow with Senators Borah and Hitchcock endeavoring to hasten action by immediate consideration of the article X. reservation, and Senator Lodge insisting upon the disposition of all other reservations first.

The deadlock between the senate majority and the president on article X. continues unimpaired. The president is intent upon preserving the moral obligation which he said is more compelling than a legal obligation of the United States to preserve the territorial integrity and independence of other nations.

G. O. P. Fights His View.

The majority of the senate is intent upon exempting the United States from any moral or legal obligation of this character and believes it is supported therein by the overwhelming sentiment of the country.

The administration forces are ready to agree to a compromise which exempts from any obligation but a moral one. Senator Lodge and his supporters are ready to agree if the exemption is extended to include the moral obligation. The gap between the two factions has been narrowed considerably, but it is far from being closed.

"Donkeys" Kick at Traces.

Democratic senators are becoming more and more restive and the indications are that there will be further desertions of the administration, but the belief is strong that Senator Hitchcock can hold in line a sufficient number to defeat ratification, with the aid of the Republican irreconcilables, if the president continues to oppose the Lodge reservations.

BERLIN SEEKS TO PUT OFF NAMING ALLY 'CRIME LIST'

BERLIN, March 5.—[Delayed.]—Germany does not intend to send the entente at present the list of allied citizens accused by Germany of misdeeds against her forces during the war, it was stated by Foreign Minister Mueller today during the debate in the national assembly on the third reading of the bill to govern the German trial of persons accused of war crimes by the entente.

The foreign minister declared he doubted whether the allies would punish any of their citizens on the strength of German evidence, and he was rather inclined to believe that the German move would only serve to unite the allied coalition more firmly.

The German records already compiled, Herr Mueller stated, comprised 312 pages of indictments against French individuals, and sixty-nine against British.

CHURCH LEADERS OF WORLD HERE

The Rev. R. Calvin Dobson, Illinois field manager of the interchurch world movement, will welcome the 3,000 Illinois pastors of the Protestant churches cooperating with the movement who come to the state conference, which opens today. It opens with a devotional service in Orchestra hall this afternoon at 2 o'clock, and lasts until Wednesday evening. Prominent women of the state will hold a simultaneous conference in Kimball hall.

THE REV. R. C. DOBSON. [Moffett Photo.]

Religious leaders from all parts of the world will address the conference. John D. Rockefeller Jr. will speak.

EUROPE AWAITS WILSON WRATH OVER NEW GRABS

Greece and Roumania Slip In Again..

BY HENRY WALES.
[Chicago Tribune Foreign News Service.]
[By Special Cable.]
[Copyright: 1920: By the Tribune Company.]

PARIS, March 7.—Reports that the London conference of the supreme council has agreed to give Thrace to Greece and Bessarabia to Roumania is expected to loosen a thunderbolt of protests from President Wilson, just as did Mr. Lloyd George's and Nitti's attempts to despoil Jugo-Slavia by shifting the Wilson line in Istria or applying the secret pact of London resulted in a vigorous American protest.

Wilson is just as squarely on record against granting Thrace to Greece and Bessarabia to Roumania as against granting the imperialistic Italian aspirations in the Adriatic.

Wilson Has Spoken.

Last autumn when Frank Polk tentatively agreed Greece could have East Thrace and part of West Thrace, maintaining an international state in the center, including Dedeaghatch, giving Bulgaria access to the Aegean sea, Mr. Wilson overruled him peremptorily. He cabled he would not consent to give Greece anything in Thrace except a small portion at the extreme westerly end from Caballa on the frontier to the Bay of Lagos.

Venizelos protested, cabling the White House direct, but he was turned down.

Great Britain, France, Italy and the United States all refused even to hear Roumania's claims to Bessarabia last year, as it was regarded monstrous to consider despoiling Russia of its richest grain province.

Roumanian Army Grabs Land.

Roumania militarily has been occupying Bessarabia for more than a year and the reported agreement to place Bessarabia under Roumanian sovereignty is believed to camouflage a clever move in old secret diplomacy to apply pressure against Lenin and Trotsky in the forthcoming peace pourparlers with the soviets.

Mr. Wilson will reply with a violent protest against the decisions when he is advised officially of the belief in American circles.

U. S. Appeal to Rebuild Socialist Internationale

New York, March 7.—[Special.]—An appeal from Karl Kautsky and Edouard Bernstein, leaders of the Independent Socialists of Germany, for the coöperation of American Socialists in reëstablishing the Socialist Internationale was made public today through Benjamin Schlesinger, president of the International Ladies' Garment Workers' union, who recently returned from a visit to Socialists of Germany, France, Great Britain, and Holland.

FIRE LOSS $15,000.

Goshen, Ind., March 7.—[Special.]—Fire caused loss estimated at from $15,000 to $20,000 in the Dangler-Piatt brick building here this morning.

STATE AND RANDOLPH 8:30 A. M. CONTINUOUS 12 P. M.

Jones, Linick & Schaefer's RANDOLPH

STATE AND RANDOLPH 8:30 A. M. CONTINUOUS 12 P. M.

Adolph Zukor presents a GEORGE FITZMAURICE PRODUCTION "On With The Dance" with MAE MURRAY DAVID POWELL

Faster! Faster!!

SLAVES of Pleasure, lost in the spell of Broadway's lights.

DRIVEN by the lash of unfulfilled desires—on and on—dancing, loving, thirsting for new sensations.

A VIVID, lavish drama of "life" on New York's Great White Way.

A Paramount Artcraft Picture

Founded on the Play of the Same Name by Michael Morton

Photo Play by Ouida Bergere

SEE
The Intrigues in the Architect's Tower
The Escapades of a Butterfly Wife
The Startling Jazz Palace Scenes
The Dance of the Masked Dancer
The Shot That End s the "Fool's" Dance

EVERY SCENE A SENSATION!

Now! At Jones, Linick & Schaefer's RANDOLPH Now!

CHAS. A. STEVENS & BROS.

A Complete, Exclusive Specialty Shop for Women

Vest Chemise to match, $12.50.

Drawers to match, $8.75.

Handkerchief Linen Lingerie

THIS idea of making lingerie of linen—originated by the versatile French—is one that is achieving great popularity among critical women. These garments have the daintiness and charm that women adore—with a practicability that endears them still further.

Featured is a sleeveless Night Robe of handkerchief linen, bound with bias folds of color in china blue or rose, four box pleats trimming the front—priced $15.00.

Lingerie Section, Third Floor.

Crepe de Chine Coat Negligees

Specially Priced $19.75

TO be just as lovely when she is relaxing as in her more alert hours is the talent of women who wear these exquisite Robes of silken loveliness.

We are offering these crepe de chine Negligees, trimmed with lace ruffles and lace pockets, with sash of two-tone ribbon, in such colors as blue, pink, orchid and old blue. Priced $19.75.

Negligee Section, Third Floor.

New Neckwear

EVEN the most unpretentious little Frock takes on a more "expensive" air when it is touched up with dainty, correct neckwear.

Bib collars for the round and square neck dresses are hand embroidered and lace trimmed in a manner altogether bewitching and beautiful. They are priced just $1.95, $2.50 and $3.95.

First Floor.

Toilet Goods

Pepsodent Tooth Paste, 50c size, at 40c.
Kolynos Tooth Paste, 30c size, special, 23c.
Sanitol Paste and Powder, each, 21c.
Corylopsis Talcum Powder, special, 15c.
Hughes' Waterproof Ideal Hair Brushes, special, 85c, $1.15, $1.45.
Tooth Brushes, 35c value, special, 25c.

First Floor.

Veils Square in Shape

THESE Veils are very lovely and very practical withal. Decorated on all four corners, they can be worn much longer than the ordinary veil. When one corner becomes stretched or worn they can be reversed. Colors are navy, brown, taupe and black. Special at $5.00.

Special attention given to wedding veils.

First Floor.

Novelty Bar Pins

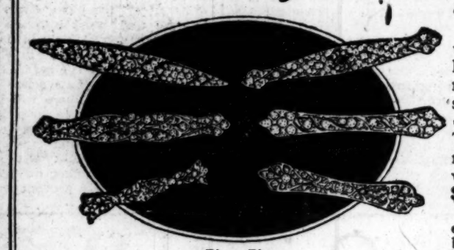

THESE bar pins enjoy a very great vogue—made of sterling silver and white metal, set with small size brilliants, in various shapes and sizes. Those made of white metal and aluminum will not tarnish. Priced $1.00 to $22.50.

Novelty Necklaces, made of metal and beads combined, in all leading colors, priced $2.95 to $12.50.

First Floor.

New Hosiery for Spring Wear

With Especial Emphasis on Lace Hosiery

LOW cut shoes and shorter dresses, due for vogue this spring, frankly reveal milady's tastes in Hosiery. If her choice falls on Lace Hosiery, which is very voguish and smart for spring wear, her taste is to be commended.

A complete line of lace boot and all-over Lace Hosiery, many designs to select from, for street and dress wear, priced $5.00 to $9.00.

Full Fashioned Thread Silk Hosiery, medium weight, with lisle tops and soles, for better wear; black, white and dark gray, pair, $2.50.

Wool Hosiery in ribbed effect, in brown heather and Scotch heather mixtures, for immediate wear with low shoes, pair, $2.95.

First Floor.

Tricot Silk Underwear Slightly Imperfect

A Special Selling at Very Attractive Prices

WOMEN who like the plain tailored idea even in their underwear, delight in the exquisite simplicity of Tricot Silk Underwear.

Beyond a doubt, this Underwear will sell rapidly at the low prices quoted. Tricot Silk Vests, in pink, French band tops, also ribbon shoulder straps, some embroidered fronts, priced $3.75, $4.25 and $4.50.

Union Suits, in pink with tailored tops and ribbon shoulder straps, $6.75.

Bloomers in pink, knee length, made of heavy tricot silk, $4.95.

First Floor.

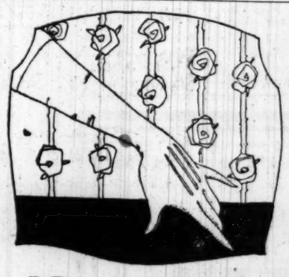

New Gloves for New Clothes

IN drab winter days one may be forgiven the wearing of gloves that lack freshness. But in springtime, when every woman is imbued with the thought of dressing to meet a lovely dawning season—the importance of smart gloves is never overlooked.

Women's Medium Weight Gauntlets, in white, champagne, beaver and brown, with shirred or strap wrist; a very appropriate Glove for early spring with suits; pair, $6.50.

Perrin's One and Two Clasp French Kid Gloves, in white, black and colors, with a variety of embroidered backs, priced from $3.50 to $4.50.

Women's Washable Suedene Gloves, in white, buck, gray, pongee, beaver and brown, the smart shirred wrist style, pair, $1.50.

Women's Washable Suedene Gloves, twelve button length, come in white and pongee, pair, $2.00.

First Floor.

A STARR BEST MADISON AND WABASH

Coats for School Girls in Sport Models

Ages 10 to 16

37.50

Made in French blue basket weave cheviot, with an excellent figured Venetian lining, patch pockets and deep Sport collar.

An excellent assortment of POLO COATS Ages 10 to 16 All so reasonably priced.

A STARR BEST MADISON AND WABASH

Do You Know Her?

She's Your Grocer's Sweetheart

SUPREME COURT TO HEAR WETS' APPEALS TODAY

Rhode Island Wants 18th Amendment Killed.

Washington, D. C., March 7.—The constitutionality of the prohibition amendment and portions of the enforcement act will be argued tomorrow before the Supreme court.

The question is involved in proceedings brought by Rhode Island to have the amendment declared invalid and its enforcement enjoined, as well as in appeals from Kentucky and Massachusetts, where federal courts have sustained constitutional prohibition.

Immediately after the court convenes Attorney General McCran of New Jersey will formally ask for permission to bring proceedings similar to those of Rhode Island and to participate in the arguments. Such permission is customarily granted.

As the court is permitting the cases to be heard ahead of their regular order court officials expect an early decision. In view of previous decisions relative to prohibition little hope for relief is held out for the "wets."

A. E. F. Veteran Wants Beer.

Albany, N. Y., March 7.—[Special.]—Col. Ransom H. Gillett, Republican assemblyman from Columbia county, who served with the 27th division abroad, will introduce a bill in the legislature tomorrow night permitting the sale of 3½ per cent beer and wines containing up to 10 per cent alcohol, under regulations adopted by the A. E. F. in France.

The bill would eliminate the saloon. It would permit sales under licenses and regulations to be formulated by the state excise department, which, under its provisions, would be transformed into a liquor tax department.

$6,000,000 Yearly Taxes.

Col. Gillett estimates that the licensing provision of his measure would bring to the state treasury about $6,000,000 in taxes a year.

The bill provides that a person may manufacture beer or wine for his own use without a license, so long as he does not sell it.

There is some indication that the legislature will favor legalization of beer and light wine sales.

Anderson Defies Inquiry.

New York, March 7.—[Special.]—William H. Anderson, state superintendent of the Anti-Saloon league, told a Brooklyn congregation tonight that, while he did not expect to go to prison as a result of the present investigation of the league's affairs, as proposed by the Albany assembly, as he had done nothing to merit even a fine, he would go to prison before he would allow the "Tammany-Barnes coalition" to muzzle him

Militant Patriarch

Kentuckian, 131 Years Old, Uses Gun to Keep His Youngest Son, Whom Father-in-Law Attempted to Take Away from Him.

JOHN SHELL AND SON ALBERT.
[Copyright: U. & U. photo.]

Louisville, Ky., March 7.—[Special.]—"Uncle" Johnny Shell, who is going on his 132d year, does not purpose to be bossed by any "upstart" father-in-law, by heck.

A few days ago, the second wife of the world's oldest man, a young woman in her thirties, died at their mountain home on Hell-Fur-Sartin creek, in Leslie county. Her death was sudden, "Uncle" John finding her lying in the yard.

"Uncle" John took her death hard and he and his 6 year old son both knelt at the little mountainside grave with tears trickling down their cheeks when the neighbors buried the body.

"Uncle" John's boy, his constant companion since the little fellow was old enough to walk, was all that was left to him. He would be a comfort during the short period left for him, the old mountaineer told his neighbors.

But such were not the plans of George Chappell, a man in his sixties, "Uncle" John's father-in-law. The day after the burial he took charge of his grandson and started home with him.

His aged son-in-law protested. "Uncle" John was too old, father-in-law told him, to take care of the boy. He should be sent to school.

His protests going unheeded, "Uncle" John quietly walked to the house. In a few moments he reappeared. In his hands he carried his "flintlock," which had seen duty since his Indian fight days. He shouted to Chappell to stop.

Knowing the old man's reputation as the best shot in Leslie county, Chappell obeyed. The boy ran back to his father as the father-in-law retreated hastily from the farm.

"I ain't dead yit, by a long shot," declared the old man, seemingly unchanged since he visited Louisville last fall and made a ten minute air flight at the state fair.

6 Killed, 2 Hurt, When Train Strikes Jitney Bus

Bremen, Ind., March 7.—[Special.]—Six persons were killed and two seriously injured yesterday when a jitney bus driven by Harvey Wyrauch of Bremen was struck by a Baltimore and Ohio passenger train on the grade crossing at the west end of town.

Canadian to Be Head of Saar Valley Commission

Winnipeg, Man., March 7.—[Special.]—Ex-Mayor Richard Waugh of Winnipeg, who sails from New York for London on March 16 on the Adriatic as a member of Saar valley commission, will be chairman of the commission.

ORTHODOX JEWS GET TEN GALLONS OF WINE YEARLY

Rabbis Will Have Charge of Distribution.

Chicago rabbis today began the task of ascertaining the wine needs of their congregation.

Wine, it may be explained, is the fermented juice of the grape. Wine is used in the celebration of Jewish religious rites. It is a drink, and is sipped out of vessels known as wine cups. At one time in the United States, it is said, Gentiles as well as Jews drank wine. But the custom has been dispensed with, except in religious celebrations.

Each orthodox Jewish family is to be allowed ten gallons of wine a year.

Rabbis to Allot Wine.

The rabbis expect to receive from the internal revenue department today blank forms to be filled out, showing how many families there are in each congregation, and what quantities of this curious drink they require.

"Some of our people," Rabbi Tobias Schanfarber said last night, "make their own wine, and many, perhaps, will not ask for any through me. The rabbi is to allot the wine to his congregation and to be responsible for its distribution."

He added that a little wine is drunk every Friday and Saturday nights by orthodox Jews, and that it is especially needed in the Seder service during the feast of the Passover, which begins April 3.

Committee On Distribution.

"I am going to appoint a committee on distribution," Rabbi Saul Silber of the Synagogue Amshei Sholom said, "after I take up the question with the congregation next Saturday.

"It is probable all the other rabbis in Chicago—there are forty of us, orthodox and reformed—are doing likewise. We shall determine how much wine each family has on hand and whether they intend to make their own wine or purchase it through the committee.

Can't Have Likker In Saloons.

Owners of saloons or ex-saloons, places where men used to gather and swap stories, exercise their elbows and oil their throats, may not have wine or other liquors, such as whisky, an old fashioned drink sometimes made out of corn or rye and sometimes out of wood alcohol and fusel oil and varnish, on their premises.

District Attorney C. F. Clyne and Commissioner Mark A. Foote made that plain in commenting on the government's dismissal of three saloonkeepers last Saturday.

It seems Patrick J. Peyton of 2001 West Grand avenue, Joseph Curry of 1758 West Ohio street, and Philip Shannon of 2979 South State street, were dismissed because of affidavits they presented. These affidavits indicated agents of Maj. A. V. Dalrymple—who recently returned from Iron River, Mich.—had entered the saloons with revolvers in their hands, and had apparently used unfair tactics, according to Mr. Clyne, and it was for this reason, he said, that he asked the men be discharged.

When Warrant is Necessary.

Search warrants are not necessary, Mr. Clyne declared, in making arrests of saloonkeepers in their places of business. But search warrants are needed when a private home is investigated.

Mr. Clyne said Federal Judge George A. Carpenter had ordered an investigation made in the affidavits, and that he might take up the cases of the three saloonkeepers today.

WOMAN SCORNED, PUTS 9 IN CELLS AS CAR ROBBERS

Lisle Pennell, 919 West Sixty-third street, a watchman employed by the Chicago and Eastern Illinois railroad, is said to have scorned the affections of a woman. As a result he now occupies a cell at the detective bureau. With him are seven other men who, Detective Sergeants William Cusack and Charles Gratton claim, have been responsible for box car thefts aggregating $10,000 or more.

Six of those arrested are railroad switchmen. They are Michael Fran, 1152 Wabash avenue; Charles Byron, 6758 Wentworth avenue; Timothy E. Murphy, 5510 Lafayette avenue; Charles Quinn, 7254 Woodlawn avenue; Floyd Ingersoll, 9312 Anthony avenue, and Thomas Nealan, 2540 Leland avenue. The eighth man under arrest is Herbert Ellingham, 5510 Lafayette avenue, an employé of a garage at Fifty-fifth and Federal streets.

With Pennell was arrested a woman named Kitty Lutz. One of Kitty's rivals for Pennell's affections is said to have supplied the police with the information that led to his arrest and that of Fran. At Pennell's home the police recovered part of the loot obtained by the robbery of a $5,000 shipment of merchandise consigned to Carson, Pirie Scott & Co., from Baltimore.

At Byron's home the detectives recovered part of a $1,000 shipment of clothing stolen from a car between Miller and Gary, Ind. At Ellingham's home and the other places, the police discovered parts of shipments of clothing to Marshall Field & Co.

Ellingham confessed that he had borrowed a truck from his employers to haul away the loot obtained by the other men. The complaints against them were signed by George S. Guyer, special officer for the Pennsylvania railroad.

Here's where you will find the utmost in shoe-fit, style, quality

Hassel's "Piccadilly"

Up to date style and snap. Narrow toe with wing tips. New cherry shade calf,

$12.85

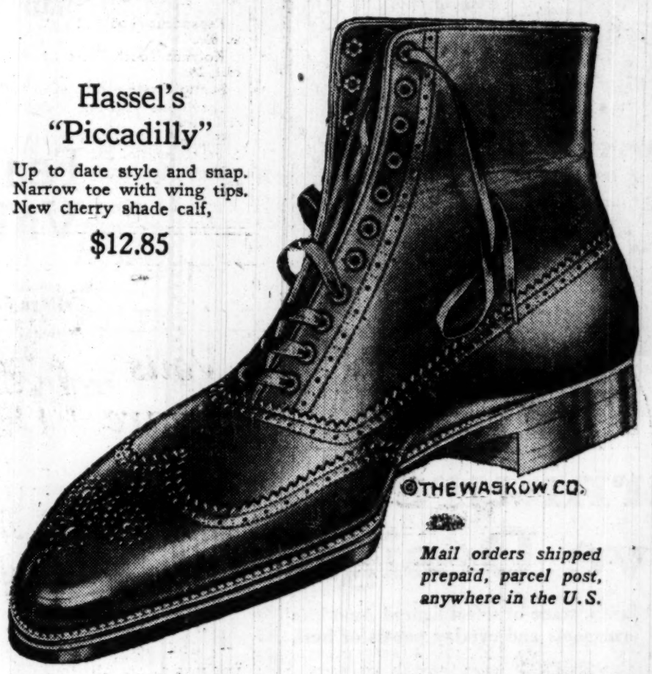

Mail orders shipped prepaid, parcel post, anywhere in the U.S.

MEN who are looking for the latest, the newest styles in shoes will do well to look at the shoes we offer. A style for every taste, a size and shape for every foot.

We're showing the new Spring styles now, and we've priced them at the "sale" prices. We can't keep that up very long. This is the last week of our sale.

We promise fit, quality, satisfaction in shoes at $6.85, $7.85, $8.85, $9.85, $10.85 up to $14.85.

HASSEL'S Corner Dearborn and Van Buren Streets, Monadnock Block

THE BLACKSTONE SHOP

Frocks

EVER recognized for having the most stunning Frocks, the Blackstone Shop through this complete collection adds more fame to its reputation. Some are very piquant, others quaint with color and crispness that belie their demureness and yet accentuate it. There are Taffetas in smart shades, showing jaunty lines and prim tailored Frocks of Tricotine—models for every type.

Blackstone Importers Gowns and Millinery Shop

628-630 South Michigan Boulevard

KNOX

Cloth Hats

EXCLUSIVE models, self-conforming ideal for motoring or any occasion where more formal headgear is not required.

KNOX Cloth Hats are made of the finest materials only, and can be had in practically any color or color combination desired.

Also Knox Coats for Men

JOHN T. SHAYNE & CO.
PALMER HOUSE CORNER

Dark Tan Russia,

$7.85

Saturday's the Last Day

Semi-Annual Shoe Clearance

ONLY one more week remains for the Semi-annual Clearance of Men's Quality Shoes. During that time you can buy Footwear like that illustrated at a price which is actually less than the cost of making today. Shoes like these present the supreme values of the season.

Other Shoes $6.85 to $12.85

Don't Throw Away Your Old Shoes—Call Private Exchange 8 and our autos will call for and deliver your old Shoes practically new.

THE HUB
Henry C. Lytton & Sons
State and Jackson—on N. E. Corner

If You should die TO-NIGHT

what would become of YOUR child

Have you heard of Mooseheart? Do you know of this 1023-acre farm-home with over $2,000,000.00 worth of buildings, 37 miles west of Chicago, where 771 dependent children of deceased members of the Loyal Order of Moose are being trained for life? Do you know it is maintained by 600,000 Moose in 1700 lodges—many with magnificent clubs and homes?

BETTER JOIN TODAY

New Greater Chicago Moose Lodge Now Forming

$10 Special Charter Initiation Fee
(After Charter closes $25)

$9.00 a week sick benefits. $100.00 for funeral expenses and MOOSEHEART. Any white man of good character may join.

Fill out and mail or bring this coupon, for immediate action. Office open evenings to accommodate those who cannot call during the day.

To Membership Committee, Loyal Order of Moose, Mezzanine Floor, Hotel Morrison, Chicago, Illinois. Telephone Majestic 8700.

Please send (without cost to me) the beautifully illustrated book, "Truly a Home—and More," with 250 pictures of Mooseheart.

I hereby make application for membership in the new Chicago Lodge, Loyal Order of Moose, and will qualify for membership when notified.

Name.....

Tribune 3-8 Address.....

BALFOUR URGES RED CROSS UNITS TO FEED EUROPE

GENEVA, March 6.—Acting upon an appeal by Arthur J. Balfour, as president of the council of the league of nations, the board of governors of the league of Red Cross societies, in session here, today unanimously adopted the following resolution:

"We, the delegates forming the general council of the league, declare ourselves in full sympathy and accord with the suggestion made by Mr. Balfour.

"From our own survey and study within part of the affected districts, we must declare, however, our conviction that any voluntary aid, to become effective, can only follow the provision of such essentials as food, clothing, and transportation, which must be given if the peoples are to live and be restored to a condition of self-support, the need of which is so vast that it cannot be given by voluntary organizations, but must be supplied by governments.

Governments Must Aid.

"Therefore, Be it resolved that, upon assurance from the league of nations that food, clothing, and transportation will be supplied by the governments, the league of Red Cross societies shall at once formulate plans for the immediate extension of voluntary relief within the affected districts, and shall appeal to the peoples of the world through the Red Cross organizations for doctors, nurses, other necessary personnel, medical supplies, and such money as may in their judgment be required for operation, calling upon the various countries through the Red Cross organizations."

Sir Arthur Stanley said that Mr. Davison had informed the board of directors of a contribution from the American Red Cross of $500,000 for investigation purposes, and that this money could be used in carrying out the preliminary studies in accordance with Mr. Balfour's request.

Balfour Paints Horrors.

In his letter to Mr. Davison, urging action by the Red Cross organization, Mr. Balfour pointed out that the ravages of disease had reached appalling proportions in central Europe, and that medical appliances and medical skill were lacking to cope with the horrors that had to be faced.

"The catastrophe is of such unexampled magnitude," continued Mr. Balfour's letter, "that no organization less powerful than the league of Red Cross societies seems adequate to cope with it. To this great body I therefore make appeal."

Nebraska's Only Daughter of Soldier of 1776 Dies

Plattsmouth, Neb., March 7.—Mrs. Elvira C. Tewksbury, 90, believed here to have been the only daughter of a soldier of the American revolution in Nebraska, died at her home here today. Her father, a native of Antrim, N. H., served in Washington's army.

U. S. WARNED TO GUARD AGAINST EUROPE'S PLAGUE

New York, March 7.—The United States health officers at foreign embarkation ports must exercise the greatest caution to prevent immigrants importing typhus and bubonic plague from "infested Europe," Surgeon General H. S. Cumming of the United States public health service warned upon his arrival here today on the steamship Baltic.

Gen. Cumming declared that "sanitary and health conditions all over Europe are bad," and that the foreign health officials "are not as yet able with their facilities to combat diseases that threaten public health."

"A new form of sleeping sickness has also become epidemic in Vienna," he added, "and a careful watch should be kept over the admission of this disease, about which but little is known yet."

There is no substitute for imported Pompeian Olive Oil.—Adv.

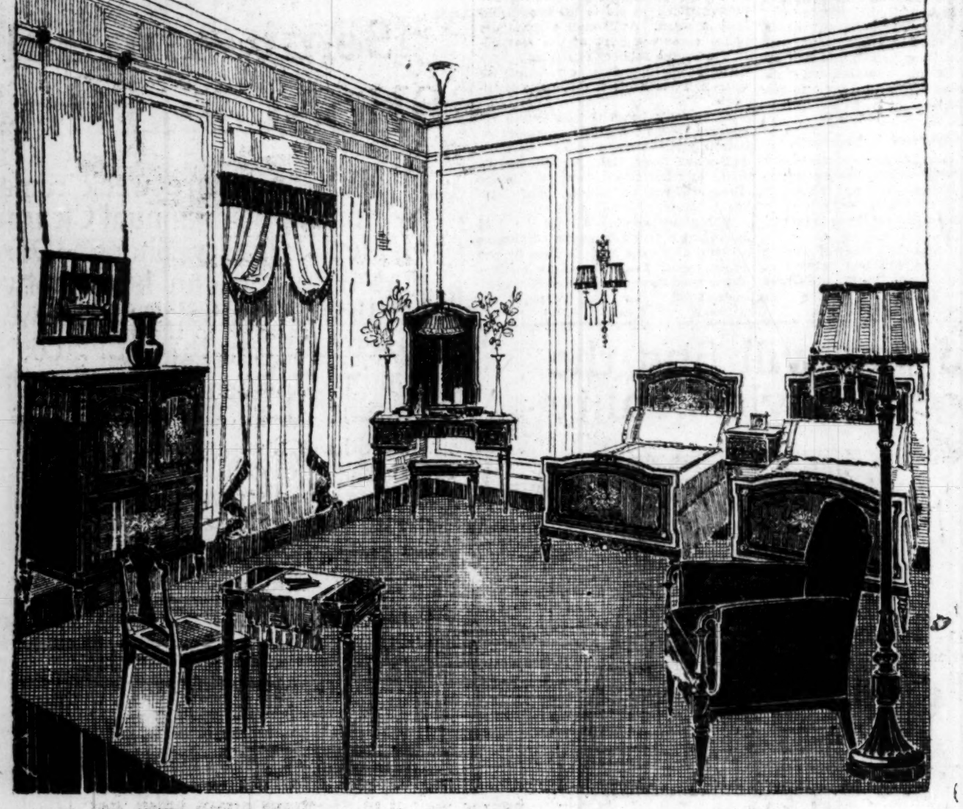

Handsome Bedroom Furniture of Exclusive Design

COLBY'S introduce a new bedroom set unusual in design and finish, made of select figured American walnut, with a wonderful two-tone color. Quaint handcarved ornaments and overlay panels of burl, with painted floral motifs.

The complete set of sixteen pieces includes desk, room table, easy chair, vanity mirror, twin or full size bed, and is sold in any combination of pieces you desire.

If you are in search of smart and unusual bedroom furniture, we show combinations of painted chests, walnut beds, marble top candle stands, and the unusual groupings with fine day beds.

We feature, this week, the following Bedroom Sets at interesting prices:

INLAID WALNUT	A 10 piece bedroom set, consisting of twin beds, large dresser, chiffonier, vanity dresser, room table, chair and rocker, richly figured walnut with Old English inlays of rare woods, $1,250	LOUIS XVI.	A choice of French enamel or antique walnut set of splendid design and detail. Five piece set, including bow-foot twin beds, dresser, chiffonier, toilet table and night stand, $575
LOUIS XVI.	Burl walnut bedroom set of 8 pieces. Ebony inlays and wonderful burl walnut panels, $2,450	FRENCH IVORY	Antique ivory finish—a fine set with handsome details. Set of six pieces for $725
ANTIQUE ENAMEL	Set in ivory enamel Plate glass tops. cane panels, five pieces, including twin beds, priced $625	ANTIQUE REPRODUCTION	A quaint and very decorative mahogany set of Hepplewhite design—twin beds, bureau, night table and two chairs, finished in brown mahogany. Six piece set, $490
LOUIS XVI	French ivory set of six pieces, including very large dresser, chiffonier and toilet table. Full size bed—handsome Louis XVI design, $1,150	18TH CENTURY REPRODUCTION	Handsome bedroom set, finished in two-tone walnut, with panels of rare woods and hand painted decorations. Price of ten pieces, $2,150

Other sets offered in separate pieces if desired.

Colby's Faultless English Down Furniture

Sofa in Taupe Sateen, $159.00

For those who appreciate luxurious custom upholstery we offer a fine selection of Living Room pieces.

The upholstery is curled hair, double stuffed and laid over oil tempered springs. The cushions are made of small compartments filled with finest down. More comfortable or more lasting furniture is not made at any price; we know our prices will compare favorably with furniture of doubtful worth and design. Every purchase here is backed by Colby's liberal guarantee and Colby Cheerful Service that lasts as long as the furniture.

Chairs $55.00 to $250.00. Davenports $145.00 to $400.00.

JOHN A. COLBY & SONS

The Most Unusual Furniture Store in All America

THE HUB

Henry C. Lytton & Sons

Spring Clothes For Men of All Ages

Styles that have the conservative dignity of middle age—others with the snap and vigor of young American manhood.

The best of fabrics—appropriate in texture and color for the age requirements and the design of the garment. Prices that meet the means of the man who has made his mark—as well as the Clothes allowance of the young man who is climbing.

Feature Values $40-$50-$60

College Floor—Second. *Business Men*—Third. *The Home of the Overcoat*—Fourth.

THE HUB

Henry C. Lytton & Sons

State and Jackson—On the N. E. Corner

A health fruit-food

"The top o' the mornin' to both of you," say SUNSWEET Prunes. Both Father and Son, we are sure, will agree with this world-famous authority on nutrition:

"In using dried fruit [such as SUNSWEET Prunes] we obtain not only the nutritive value of the fruit sugar, but whatever other hygienic or medicinal value they may have by virtue of the salts and organic acids found in them. The craving for sweets, exhibited in most children and many adults, is a natural demand on the part of the system for a needed food."

CALIFORNIA PRUNE AND APRICOT GROWERS INC.
San Jose, California

A cooperative growing, packing and marketing association of 7,500 growers

HERE is the new way to buy prunes. Ask your grocer for this 5-lb. carton; and if he is not yet supplied, see that the prunes he does sell you are taken from the 25-lb. box of Sunsweet Prunes carried by grocers everywhere.

SUNSWEET CALIFORNIA'S NATURE-FLAVORED PRUNES

—at your grocer's—in 5 lb. cartons.

Also Sunsweet Prunes in rich syrup in No. 2 cans Ready-to-Serve. Sunsweet Fruit Butter in No. 1 Picnic Cans. If your grocer cannot supply you, communicate with us and we will tell you where to get them.

LEWIS E. BULKELEY & CO.
130 N. Wells Street *Selling Agents* Tel. Franklin 4374

Old Jewelry? or Old Junk?

THERE is many a piece of **rare old jewelry** in this town that somebody thinks is nothing but old junk. And if you happen to take it to the wrong place somebody is liable to **tell** you it is old junk.

And after that it might as well **be** old junk for **all** you know.

That is one reason why we keep a group of **experts** here for the valuation of old jewelry, and for that only. We will revalue it for you, no matter how rare it may be.

We find many an old piece with rare gems that can be **revived** and made more beautiful than you could even dream of, merely by a **resetting** or a **new design.**

We have a whole designing department at your service all the time, ready to submit ideas for making your old jewelry beautiful and **up-to-date,** where it otherwise might become—old junk.

This is another of the **services** you find at this **fifty-three-year-old establishment** of **gem** and **jewelry experts.**

THE HOUSE OF
KIRCHBERG
DIAMONDS
Founded 1867
104 North State St., Chicago
1 Door North of Washington St.
Opposite Field's

Chicago employers make it a part of their regular shop and office routine to have someone call Central 100, Tribune Ad-taker, just as soon as a vacancy exists in their corps of workers.

BONDSMAN RATES PROPERTY AT ANY PRICE NECESSARY

$35,000 Sureties in One Case Vanish.

Investigation yesterday into the status and "liquid" valuation of the property of David Marer, who appears on Chief Justice Crowe's "bondsmen's blacklist," uncovered several apparent irregularities and the disappearance of $35,000 in sureties supplied as bail. Marer's standing aroused suspicion when he was shown to have acted as one of the bondsmen in obtaining the release of Frederick Buckminster, who has dodged justice under cover of questionable bonds of $100,000.

Information on the disappearance of the bonds resulted from a check on the security supplied by Marer for Ellis Johnson, 4403 Calumet avenue. He was indicted on eight counts and the bond set at $40,000.

Records at Odds.

According to the records of Chief Justice Crowe, $40,000 in sureties was provided by Marer. The archives of the court clerk, however, show only $5,000 worth of bonds entered to cover one count.

No one at the state's attorney's office could reconcile the discrepancy. The missing $35,000 in securities cannot be accounted for.

When Marer acted as bondsman for Buckminster he scheduled his property at 6238 Indiana avenue, which he valued at $15,000. He has asserted, however, that he purchased the building in 1917 for $18,000. This shows his own valuation $3,000 less than the purchase price.

When Buckminster disappeared the bond was forfeited.

Raises Valuation $7,000.

On Nov. 14, 1919, Marer was bondsman for Alva Harshman, who was arrested on a conspiracy charge. The bonds in this case were set at $10,000. He scheduled his property at $22,000—$7,000 more than in the Buckminster case. The bond was approved by Assistant State's Attorney John P. Moran.

In the interval between the Harshman and Johnson forfeitures, Marer signed a $15,000 bond for Oscar Eustram, who was arrested on a murder charge. At that time he placed a valuation on his property of $28,000. This bond also was approved by Assistant State's Attorney Moran.

Marer, when asked for an explanation yesterday of his "liquid" valuations and his knowledge of the "missing" bonds, stated that "he had nothing to say."

Keating Denies Accusing Dunn; Fears for Own Life

Jack Keating of Chicago, now temporarily and involuntarily detained at Fort Madison, Ia., wishes to deny through THE TRIBUNE the published statement that he said Sonny Dunn killed Policeman Burke.

"I never said anything to any one in regard to Dunn," Keating writes. "I never mentioned his name in regard to the Burke affair. That article has given some one a very good incentive to commit murder—with me playing victim.

"I simply said I knew Jack O'Brien did not kill Burke. And I still say he died for a crime he did not commit. And if THE TRIBUNE lets my friends know I was misquoted, it may save my life."

LENTEN NOONDAY SERVICE.

The Rev. Robert J. Renison of Hamilton, Ontario, will be the speaker this week at the Lenten noonday services at the Garrick theater. The services, which are held under the auspices of the Church club of the Episcopal church, begin at 12:10 and close promptly at 12:30 daily, except Saturday and Sunday.

PASTOR 15 YEARS

THE REV. WM. C. COVERT. [Copyright: Moffett.]

The Rev. William C. Covert, D. D., celebrated his fifteenth anniversary as pastor of the First Presbyterian church, Grand boulevard and Forty-first street, yesterday. The church is the oldest of the denomination in the city, having been founded in 1833, when there were but twenty-eight voters in the city.

Dr. Covert was installed as pastor of the old Forty-first Street Presbyterian church, which was merged with the First church in 1913. Two years ago the Sixth Presbyterian church, formerly at Vincennes avenue and Thirty-sixth street, was also merged with the First church.

POLICE DEFEND THEIR WORK ON CHAMBLISS CASE

Assert Girl's Death Balked Plans.

Failure of the police to confront Dorsey Chambliss, Negro policeman, with the statement of Bertha Wiebeck in her presence before she died at the county hospital, a victim of delinquency to which he is alleged to have contributed, may result in the failure of the prosecution of the case, according to a statement made by State's Attorney Hoyne.

Says Death Balked Move.

Lieut. Paul W. Duffy of the Cottage Grove avenue station, replying to Hoyne, declared he had made every possible effort toward obtaining a good case against the policeman. He asserted it had taken him four hours to obtain the dying statement of the 16 year old girl at the county hospital, and that it was 4 o'clock in the morning before the girl's story was finished.

"At 5 o'clock I arrested Chambliss and questioned him regarding the girl's charges," he said. "Bertha died shortly afterward. I would have confronted Chambliss with the girl, but she died before it was possible."

Statement by Chambliss.

Chambliss made a statement yesterday denying he ever had known the little girl from Pawnee Rock as Bertha Wiebeck until he was stripped of his star and arrested. Up to that time, he said, he had known her as "May Woods." He said he first saw her when she was living in the home of a Negro woman, Emma Ross, at 3525 South State street. The Ross woman, he said, asked him to induce the "Woods" girl to move among her own people.

"When I spoke to May Woods about living there," he said, "she told me it was none of my business where she lived. I told her some complaints had been made and unless she moved I would have to report it to the commanding officer.

"She replied if I did she would get even with me. About three or four days later I made inquiries as to whether she had moved and was informed she had."

He said that the girl whom he knew as May Woods worked in the twine department of the International Harvester company while she lived at the State street address. She moved later, he said, to 2729 Dearborn street and 3158 Wabash avenue, residing at both places with colored families.

Here's Job for Man Who Sells to Sell His Services

If Theodore B. Adams, "the solicitor who can sell to a man who doesn't want to buy and wouldn't take it anyway," will get in touch with L. J. Leahy, manager of the Federal Life Insurance company, Central 2988, or Rogers Park 9186, he may sell his services. Adams wrote THE TRIBUNE the other day, saying no one would employ him because he was 66 years old. He had lost a job which he had held ten years—through no fault of his own—and his former employer praised him highly. Mr. Leahy was the first to call THE TRIBUNE, offering a job.

CARSON PIRIE SCOTT & CO

The Sales For the Home

Purchases for the home cannot be classed with ordinary shopping. They are more in the nature of investments—confidence must be in the source of purchases of this type.

Just such a confidence is felt by our patrons in this merchandise in

The Sale of Rugs
Housewares Bedspreads
Curtains and Draperies

With each announcement of an occurrence it is necessary to state that the particular occasion continues only as long as that merchandise lasts.

Early selections are advisable. For a similar offering may not again be announced for some time.

Among Rugs in These Sales

Many Small Beloochistans to Be Had at $32

Of great beauty, in varied colors and many patterns, are the small Oriental rugs in this group. They may be chosen with full regard for the color harmony of practically any room.

They are about 2½ by 4½ feet in size, and are priced at this time at $32 each.

Fine Mosul Rugs Featured at $62

These rugs are of excellent qualities and constitute unusually good values at this time. In the 3 x 6 feet size, priced at $62 each.

And of Domestic Rugs At Sale Prices—

Wool Velvet Rugs, $52.50

These seamless wool velvet rugs are in varied designs in many rich colorings. They are in the 9 x 12 feet sizes, and specially priced at $52.50.

Worsted Velvet Rugs, $78.50

Entirely seamless. They have a heavy surface and wear excellently. Finished with heavy linen fringe. In 9 x 12 feet size, they are priced at $78.50.

Seventh Floor, North.

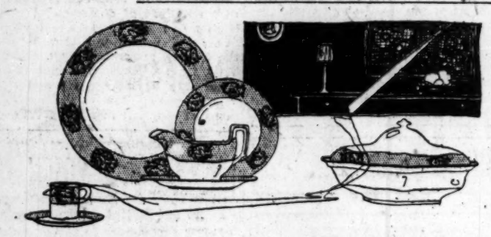

Just Come From the Wedgwood Potteries

Earthenware in New Pattern

This particular event in announcement here is not part of the Sales for the Home, but a featured occasion, nevertheless.

The earthenware, just received, is from the prominent English potteries so widely and so favorably known for the individuality of design and shape of their pottery.

This pattern featured is unusually attractive—a rich lattice pattern border in blue, interspersed with bird and floral medallions highly colored and elaborately traced in gold.

While separate pieces or any combinations desired may be chosen from these assortments, the sets here mentioned will be of especial interest—

Dinner Sets—Tea Sets—Breakfast Sets

Dinner sets of this Wedgwood pottery, consisting of forty-seven pieces, for the service of six persons, may be had priced at $65 set.

Tea sets, including six tea plates, six cups and saucers, tea-pot, sugar and creamer, are priced at $29.50 set.

Breakfast set of thirty-two pieces priced $31.75.

Chop sets of thirteen pieces, priced at $22 set.

Fifth Floor, North.

Reed Furniture

Samples in the Annual Sale

Reed and fiber-reed furniture for the living room and bedroom, as well as entire suites for the sun-parlor, comprise this assortment. Every piece excellently made.

Chairs Chaises Longues Writing Desks
Rockers Ferneries Table and Floor Lamps
Settees Davenports Foot Rests

Tables—round, square and oblong—some with cretonne under plate-glass tops.

Many of the pieces have spring seats with cushions and others have back pads. Finishes and color combinations offer wide variety.

Priced, according to the piece and quality,

From $6.95 (for brown fiber-reed rocker)
To $125 (for six-ft. davenport of fiber reed)

Sixth Floor, North.

Bedspreads and Bed Sets

Sale assortments present excellent values. Choice should be made early.

Satin Marseilles bedspreads in the 90 x 99-inch size are finished with attractive triple scalloped edges, bolster cover to match, priced at **$14.50 set.**

Satin Marseilles bedspreads in the 82 x 92-inch size have scalloped edges and are in the Sales for the Home with bolster cover to match at **$9 set.**

Satin Marseilles bedspreads, hemmed, size 63 x 90 inches, in varied patterns, **$3.50 each.**

Second Floor, North.

Housewares in the Sale for the Home

Fresh assortments are featured to meet demands of those who are taking advantage of the Sales for the Home to provide for requirements of the house-cleaning period.

Floor varnish—it dries rapidly. The gallon size, **$3.35**; half-gallon size, **$1.70**; quart size, **90c**; pint size, **60c can.**

Paint brushes of black bristle. The 2-inch size, **20c**; 2½-inch size, **25c**; 3-inch size, **30c each.**

Wall paper cleaners for wall paper and window shades, **2 for 25c.**

Silver-glow for cleaning silverware or jewelry, **25c box.**

Pajo-cleaner for painted or varnished surfaces, one-pound can size, **20c each.**

Convex aluminum kettles, the 8-quart size, with covers, **$2 each.**

Aluminum preserving kettles, the 8-quart size, **$1.85 each.**

Floor brushes, 16-inch size, of hair, **$2.45 each.**

Floor brushes in the 14-inch size, of mixed fiber and hair, **$1.35 each.**

Counter brushes, of hair, have smooth handles, priced at **60c each.**

Whisk brooms priced at **20c each.**

Scrub cloths, very heavy, 26 x 15 inches, are priced in the sale **35c each.**

Window squeegees priced at **20c each.**

Window squeegees priced at **20c each.**

Paint, for general household use, gallon size, **$3.25**; quart size, **90c can.**

Chamois skins, soft and heavy, **$1.15 each.**

Sponges, unusually large, priced at **40c each.**

Corn brooms, unusually well made, **$1 each.**

Scrubbing brushes, two styles, **18c each.**

O'Cedar oil mops with bottle of oil, **$1.25 each.**

Dust mops, chemically treated, **55c and $1 each.**

Dust cloths, chemically treated, **20c each.**

Gem mop-sticks priced at **20c each.**

Wall paint of good quality priced at **85c quart.**

Aluminum rice boiler, the 2-quart size, **$2.50 each.**

Sixth Floor, South.

Wabash Avenue CHICAGO — Fifth Avenue NEW YORK

Tobey
FURNITURE
Curtains' Rugs

The Semi-Annual Sale

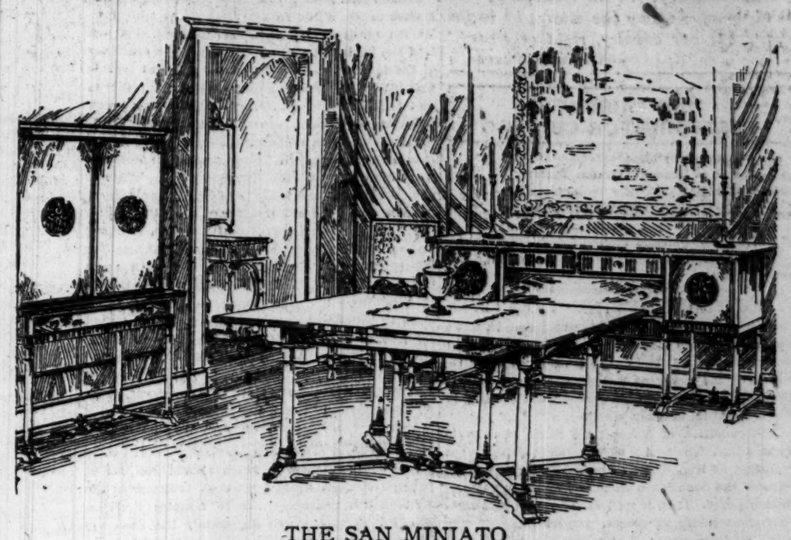

THE SAN MINIATO

A Tobey-made dining suite described below.

WE have turned the energy of the Tobey factory to the production of really fine furniture at lower prices.

In the past few months we have produced some charming new models distinguished for their quiet elegance and individuality of design. All of them embody the distinctive features of Tobey-made furniture that insure generations of faithful service.

We are confident that you will find pleasure and profit in seeing these new patterns and that you will agree that the prices are surprisingly moderate.

THE SAN MINIATO
illustrated above

This striking dining suite is an Italian design with hand painted decoration. It is Tobey-built of beautifully figured walnut in a lustrous brown finish that is especially adapted for hard dining room service.
Sideboard, $395. Cabinet, $345.
Side table, $245.
Chair, $65. Arm chair, $75.
Oblong dining table, $250.
An inspection of this suite will convince you that these sale prices are unusually low. There are similar sets for the bed room and living room.

For every room there are countless bargains in the Semi-Annual Sale:

TOBEY-MADE OVERSTUFFED SOFA. A stylish sofa, built in our own shops for comfort and durability. It is 7 feet long, deep-seated, and remarkably luxurious. Velvet cover of excellent quality. 3 cushion seat.....Sale price $ 198.00

SILVER CABINET. A fine Sheraton design in antique mahogany with interesting inlay. A charming piece for hall or dining room. Regularly $185.....Sale price 95.00

WALNUT DINING SUITE. A very fine William and Mary pattern with interesting stretchers and ebony color ornament. Oblong table, sideboard, cabinet, side table, 6 chairs, 1 arm chair. Regularly $2,057.....Sale price 1,495.00

HEPPLEWHITE DRESSER. A finely made piece in brown mahogany. Regularly $195....Sale price 119.00

MAHOGANY BED. An Adam design with carved ornament and cane panels. Regularly $84.....Sale price 59.00

DINING TABLE. Antique mahogany with round top, moulded edge and unusual base. 54 inches. Regularly $108.....Sale price 79.00

QUEEN ANNE DINING CHAIRS. A quaint and graceful design with back in rare figured wood. Regular price $19.75.....Sale price 13.50

MAHOGANY AND CANE SOFA. In the antique finish, with soft and durable upholstering. 3 cushion seat, 2 pillows and bolster in velvet. A very roomy and comfortable piece in the Queen Anne style.....Sale price 198.25

ENAMEL BEDROOM SUITE. A Louis XVI. design with a wealth of delicate ornament. Beds with bow ends and cane panels; dresser, toilet table, wardrobe, bench, chair, rocker. French gray color. Regularly $850.....Sale price 597.00

The Tobey Furniture Co

Pennsylvania Institution for Deaf and Dumb, Mt. Airy, Phila.

Test Decided Their Complete Equipment

THE Automatic Fuel-Saver assures steady, economical heat at the Penna. Institution for the Deaf and Dumb.

This institution equipt one of their seven 100 h. p. boilers with the Automatic Fuel-Saver about eight years ago. The results were so gratifying that the other six boilers are now similarly equipt. A letter from Chief Engineer Fowden states:

"All the boilers are giving excellent results. The Automatic Fuel-Saver makes it possible to burn anything in the way of fuel from culm to low grade rice."

Put the Automatic Fuel-Saver to work in *your* plant. Inefficiency and economy will delight you. Write us today.

Automatic Fuel Saving Co.
114 North Dearborn St.
Telephone Rand. 3982

AUTOMATIC FUEL-SAVER
saves coal

Chicago Tribune.

THE WORLD'S GREATEST NEWSPAPER

FOUNDED JUNE 10, 1847.

ENTERED AS SECOND CLASS MATTER, JUNE 3, 1908, AT THE POSTOFFICE AT CHICAGO, ILL., UNDER ACT OF MARCH 3, 1879.

All unsolicited articles, manuscripts, letters, and pictures sent to The Tribune are sent at the owner's risk, and the Tribune company expressly repudiates any liability or responsibility for their safe custody or return.

MONDAY, MARCH 8, 1920.

"Our Country! In her intercourse with foreign nations may she always be in the right; but our country, right or wrong."
—Stephen Decatur.

THE TRIBUNE'S PLATFORM FOR CHICAGO

1—Lessen the Smoke Horror.
2—Create a Modern Traction System.
3—Modernize the Water Department.
4—Build Wide Roads Into the Country.
5—Develop All Railroad Terminals.
6—Push the Chicago Plan.
7—Push the South Shore and Ogden Avenue Improvements.

REVISION OF THE TREATY.

A Paris cable from THE TRIBUNE foreign news service reports that "powerful influences are at work in England, Italy, and even France for revision of the treaty of Versailles, and students of the situation assert drastic changes will be made in the text within another year."

The condition of Europe, we think, clearly indicates this. The treaty of Versailles simply is not working; at least not as Americans hoped the results of the conference would work. It is not producing peace. It is, if we have any ability to forecast the working of forces, preparing a new war more disastrous than that which has just ceased. More and more clearly, thinking men in all countries are beginning to realize that the present peace is not only not peace but not even preparation for peace. It is in fact a recess, a calm of exhaustion, during which the forces which made the late war are preparing another.

Confronted with accumulating proofs of the defects and dangers of the adjustments arranged at Paris, the responsible statesmen already must be considering corrections and remedies. It is by no means certain that they can shape events or direct the forces which dictated the present treaty. There is hope in the natural recession of war passion and bitterness and perhaps in the change of personnel of governments. But the problem is complicated and difficult in the highest degree and skepticism is not easy to avoid.

Upon such a situation the United States would, in our opinion, be not only foolish but culpable to enter without reserve. There is not a revelation of the European conflict, political, social, or economic, which does not emphasize the wisdom of the demand in the senate for reservations. The American public, moreover, is waking to the gravity of our proposed commitments and to the danger and difficulty of the European situation. We believe, therefore, that if the senate cannot agree to accept the Lodge reservations, no further concessions should be made by the majority. The United States in such event will at least retain its freedom of action throughout the period of experimentation which must precede the next formal attempt to stabilize European forces.

NOMINATING JUDGES.

The revision of the primary law permits county committeemen to nominate judges. There will be some elections in which nomination with organization support will be equivalent to election. The county committee, with the power to nominate, in some cases will have virtually the power of appointment.

One purpose of this law was to relieve judges of the necessity of making the expensive primary campaigns, but the remedy seems worse than the ill. The law ought to be repealed, even if the situation as it was before were in need of correction.

Voters will not take as much pains to keep the county committees representative of the best order as they will take to keep the judiciary as it should be. If the county committees are not right the judges will not be right. The risk is entirely too great. The law may work well occasionally, but it cannot be relied upon to work well dependably.

CRIME ON THE RUN.

There is relief in the crime news—a little. "Sonny" Dunn wants justice in some county other than Cook. the professional bondsmen have been pulled up short, and murders show a falling off.

In the last weeks of February forty-two prisoners were released on parole, twenty-five forfeited their bonds, and sixty-one were released on bonds. This is the situation the courts are confronting. When "Sonny" Dunn begins to worry about what may happen to him in a Chicago court the times are improving.

The tightening up on professional bondsmen may have caused Dunn to worry, but it came too late to annoy Ben Lieberman, who has forfeited his bonds of $100,000. Lieberman is accused of robbing a jewel shop. It might be interesting to know what reputable citizen was willing to stake $100,000 on the honor of a man accused of robbery. And it might also be interesting to know whether this citizen is going to pay over to the state the $100,000 thus forfeited.

A great list of bondsmen, many of them sureties for a half dozen accused persons, has been presented to the grand jury. The grand jury is trying to find out if justice has been obstructed. When a bondsman can schedule the same property a dozen times for the freedom of a dozen prisoners, each bond calling for more money than the property is worth, and, furthermore, when all these prisoners forfeit these said bonds and the bondsman still retains his property together with all the fees he has collected for signing the aforementioned bonds—well, at least there is something for a grand jury to think about.

It is something for a grand jury to think about when $100,000 is staked on the integrity of a man accused of robbery with a weapon. The thing to think about is, Where is the $100,000? If the scratch of a pen is enough to turn loose a criminal, what is the use of jails? What is the use of police? Why interfere with the criminals at all?

The setback to the bond business can be reinforced by the vigor of Mr. Hoyne's prosecution. He can make it terribly serious for the professionals if he is disposed to. He has the fullest opportunity. The bondsmen have been putting up bogus security for criminals for so long that their records are black and white.

Two things can make a better city—criminal bonds that shall be collectable upon forfeiture, and absolute certainty of swift trial and punishment for criminals. It is the certainty that a bondsman shall lose his property if he stakes it on a criminal that is going to stop fake bonding. And the certainty of punishment is going to reduce the number of criminals.

OUR REGENT.

When THE TRIBUNE was suggesting that the nation needed a regent for the period of Mr. Wilson's disablement if was asking for something we had. Sorry—our mistake—but it is only becoming revealed. There is Madame Regent.

Washington reports that John Barton Payne was invited to the White House a few weeks ago. Mrs. Wilson received him, gave him tea, and told him that the president wished to appoint him secretary of the interior. A few days later Admiral Benson was invited for tea and told by Mrs. Wilson that he was to be made chairman of the shipping board.

These, we believe, are excellent appointments. From all we know of Admiral Benson he is a good man for the place. Payne ought to make an excellent secretary of the interior. Mrs. Wilson's choices are good and if the president does not interfere too much she will strengthen the government.

This is America's first experience with a regent and we think Mrs. Wilson is going to make us like it. Madame Regent, we'll bet, could settle more difficulties over tea than the president could handle in a month. We are waiting for the day when Senator Hitchcock is invited to understand that the Lodge reservations are the securities of American sovereignty. He'll understand at the second cup.

If the next president has to be a Democrat, we're for Mrs. President Wilson.

JUSTICE TO CIVIL SERVANTS.

One of the measures which should not fail of passage at the current session of congress is the civil service retirement bill of Senator Sterling. This act of justice and expediency has been too long delayed. The old age of faithful public servants should be provided for. None is overpaid. In fact, the rising cost of living during the last ten years has not been met by increases in pay and the result therefore has been an actual decrease.

Senator Sterling's bill provides that the government shall contribute 62.3 per cent of the fund required and the employé 37.7 per cent. This is opposed in the senate and an alternative plan urged under which the employé would be required to contribute the whole amount needed. We do not think the latter plan is either expedient or just. Compensation of civil service is very moderate and has not advanced and is never likely to advance with cost of living advances. Under the most favorable conditions it will lag behind a rising living cost. It is also true, we believe, that the type or quality of service we ought to seek in public work is not compensated as well in civil service as the same quality is in private industry.

We ought to follow a policy which will draw into our government service energetic and efficient workers, not men and women without ambition in search of a secure tenure and easy conditions. It is economy to make civil service attractive to the able and energetic. Good pay, security, promotion on just terms, provision for sickness and for old age should be the foundation of our policy. It is not economy to scrimp and exploit and neglect our public servants, as we are apt to do.

We think the postoffice employés have been especially ill used. They are a fine body of men who are often overworked and generally underpaid. The government should do them belated justice.

Senator Sterling's bill provides for retirement at the ages of 60, 62, or 65, according to the nature of employment. The minimum pension is fixed at $180 a year, the maximum at $720, the average being about $610, surely a moderate provision. Pensions will also be paid upon retirement for disability and contributions will be returned in case of resignation from the service.

We hope this measure, at least in substance, will be enacted at the present session. It is an economy measure in the true sense. Expediency as well as justice demands it.

REMAKE THE FORESTS.

One tree, put in the ground as a shoot, ought to return $100 in twenty years. This may be regarded as far fetched economy. In fact, it is a 100 per cent investment.

It is a 100 per cent investment because great areas of cut over timber land and poor soil are practically waste in the central west. It is a 100 per cent investment because the sole outlay consists in one simple act of setting out the young tree. The trees take care of their own growing, require no harvesting, work night and day, and in the end return a valuable dividend.

From the resolutions adopted by the tristate forestry conference we find that there are 4,000 wood using industries in the three states of Illinois, Indiana, and Ohio. The main source of supply for these industries is in the central west. If wood production decreases it will be necessary for these manufacturers to move nearer the source of supply or pay an increased price for their raw product.

In the three states named there are employed approximately 300,000 persons in various woodworking industries. There is invested some $700,000,000. This gives an idea of the importance of reforestation. It opens to the farmer an opportunity to develop his useless tracts into productivity.

The state should discourage the removal of timber except for purposes of production. The various agricultural societies should preach forestation for general community advancement if not for profit. Many a waste corner can be turned to advantage by the setting out of a few shoots.

The Cook county forest preserve should be an example to all the counties of the state. Reforestation if scientifically carried out over the whole country ought to maintain the balance between supply and demand.

Editorial of the Day

HIS SUN IN A CLOUD.

[Des Moines, Ia., Capital.]

It cannot be expected that the sun of Woodrow Wilson shall set otherwise than in a cloud. A man of many brilliant parts, he lacks the saving grace of common sense when applied to himself as an individual. His bad health will not assist him. He has a year to serve and the country should be on its knees praying that he may be restored to health and that the world may again look bright for him.

THOSE THAT DID NOT SLACK.

It is well to prosecute the draft evaders. We have no sympathy with them. But we wish that there might be at least equal energy displayed in keeping faith with the men who did not evade the draft, but who willingly entered it and sacrificed their strength and health for the country. There are more of them being neglected by the government than there are draft evaders worthy of prosecution.—Harvey's Weekly.

A LINE O' TYPE OR TWO

How to the Line, let the quips fall where they may.

THE fact that Abraham Lincoln, George Washington, and other great departed whose names are taken in vain every day by small-bore politicians, do not return and whack these persons over the heads with a tambourine, is almost—as Anatole France remarked in an essay on Flaubert—is almost an argument against the immortality of the soul.

Oh, Sometimes the Proofreader and Sometimes the Make-Up Man.

Sir: A former reporter tells me you stroll to the office of an afternoon, stopping to purchase three cigars in the tobacco shop downstairs. He says you display no small degree of skill in shuffling the mail, dealing nine letters into the waste basket and one to the printer, and then saunter over to the club to discuss the Einstein theory. Who writes the heads? TRILBY.

WHILE, in a sense, all wheezes are archæological, it is seldom that archæology contributes to our amusement. But we read that the excavations at Corinth have been flooded, and that among the contributing streams is the Pierian Spring, which has broken its confines.

LET PROVIDENCE DO IT.

[From the Chadwick, Ill., Clarion.]

We have for some time known and found that after all even our enemies must work to a result which is for our best. It is rather strange that six already who have been a bane to our life have passed from earth scenes, the seventh is on his way.

THE Beardsley coffee shop in Champaign offers "Hors D'Owvens." The gadders seem afraid of the dish.

Penguins.

Sir: A student came to her English instructor after class in despair over finding a subject for her next theme. "What are your interests?" asked the instructor, willing to aid, for she was not difficult to look upon. Apparently she was uncertain. So he first tried her on art. Literature, painting, and drama awakened no light in her cerulean eyes; music did so for a moment, until she discovered that he was thinking of Bach and Wagner. Current events in the political and economical world brought forth a look of blankness that was positively distressing. Campus subjects of any serious import were as bad. Finally she fetched a deep and appealing sigh. "Do you know, Mr. ———," she murmured demurely, "I think I'm just an ordinary college girl." As she turned away, buttoning her opulent fur coat, her arctics flapping wildly at every step, the instructor noticed that several ordinary college men were waiting for her outside the class-room door. BEOWULF.

IF Chicago were as musical as it sometimes likes to think it is, it would pack any hall that Moiseitvsch played in. As for the thousands of music students, presumably they are so called because they studiously avoid contact with the best.

VARIANT OF THE VALVE-HANDLE WHEEZE.

[From the Ormston, P. Q., Bulletin.]

Dr. Dean was making a professional call at Anderson's Corners last night, and when he came out his horse and rig were gone. So far no trace of them have been discovered. The horse was covered with two blankets. Dr. Dean walked home in hopé of catching up with the horse. The horse is small, dark brown, and as the cutter is lightish green, they should be easily recovered.

Later—Just as we were going to press word was received that the horse had been found.

"LET'S," letses W. L. S., "have a list of pet names for the family ford." Well, there's Henry and Henrietta, and Lizzie, and—what do you call your fliv?

A Perfect Day.

Sir: A North Side friend seeks the present address of Carrie Jacobs Bond. "I am writing an additional verse for her w. k. song," jazzed he. "Who is the reason?" I weberandfieldsed. "Because," sezze, "yesterday (1) I made the Line, (2) got a seat on a Broadway car, (3) saw 'Clarence,' in the afternoon, and, (4) at night I dreamed I was shipwrecked in Cuba." J. F. B.

"HILLQUIT Demands Assemblymen Be Reseated."

"If," ifs Pom Sat, "they get all that's coming to them, y'understand, Mawruss, they'll need to be."

THE SECOND POST.

[Received by a wholesale optical house.]

"I have lots of Old Style Small Eye Lens Spex. But without the latest I am not in it. Especially with the Nigger and Poor Folks. Please let me know what you have and prices of the latest, Large Eye, Rimless, and Especially the Large Round Eye Tortoise Shell Rims—or anything else that the Smart Set wants for Pride. Just to make them look like a Mule with a Face-Board on."

AN ad of a sizzling comedy of love and adventure, in the Dixon Telegraph, mentions that the star is "a former Dixon Methodist preacher's son." Is this a eulogy or a deprecation?

TWICE IN THE SAME PLACE.

[From the Rocky Mountain News.]

Remembering the end of the discussion as to whom was president of the United States, we approached him gently and again asked him, man to man, for a direct answer to this burning question as to whom the youthful Fisher might be.

CASPER, Wyo., is to build a $20,000 church and a $75,000 steam laundry. Thus reversing the w. k. saying.

See How Long You Can Stay Under.

Sir: I emerge to acquaint you with the fact that in a certain office in our fair city a young lady named Nessel hangs her duds in a locker adjoining that of Mr. Close. I submerge. WALRUS.

"If there is a lull in your baby carriage business make sure that you know the true cause."—Children's Vehicle Corporation.

Don't jump to conclusions.

IN WHICH ONE WONDERS.

Sir: Of course it really doesn't make any particular difference, but when friend stenog—who has served a term in the county commissioners' office—spells it "bullworks," one wonders what to throw. J. F. G.

THE drys will be glad to know that John F. Booz, druggist, of Tipton, Okla., has made application to sell alcohol for other than beverage purposes.

THE BEAUTIES OF FLORIDA.

[Ocala news note.]

As soon as they can make arrangements they will have it completely remodeled into a very beautiful and attractive undertaking establishment. It will add much to the attractiveness of the city.

Can She Cook?

[Application of a Sweet Young Thing.]

"I understand there's a vacancy in the Supervisor of Physical Education in your city, and I should like to apply for the privilege of filling it."

THE amateur boozemaker learns something every day. One of him put a pound of raisins in a jug of hard cider. The explosion blew out the basement windows.

"MY HEART LEAPS UP WHEN I BEHOLD."

Sir: When the spring rains start, will you chronicle the fact that Daisy Rainbow sells millinery at Clovis, New Mexico? C. P. A.

TRADE JARGON.

[From the Plymouth, Ind., Democrat.]

Raymond Mattern's registered pig was struck by a train on the Panhandle, close to the Mattern crossing.

"CAN Mankind Survive?"—Book ad in the Nation.

If it cannot, what of it?

We'll Take a Seegar

Sir: My idea of zero in souvenirs is the theater programme received from a friend in New York. What's yours? FUSS.

MUCH.

Sir: "Holland will be Kaiser's Barnum," says the W. G. N. "Holland Will go Kaiser's Baily" would be better, wouldn't it? PAN.

COME on, you Ethereal Mildness! B. L. T.

How to Keep Well. By Dr. W. A. Evans.

Questions pertinent to hygiene, sanitation, and prevention of disease, if matters of general interest, will be answered in this column. Where space will not permit, or the subject is not suitable, letters will be personally answered, subject to proper limitations, and where a stamped, addressed envelope is inclosed. Dr. Evans will not make diagnosis or prescribe for individual diseases. Requests for such service cannot be answered.

[Copyright: 1920: By Dr. W. A. Evans.]

HOSPITAL BED PROBLEM.

A QUESTION occasionally asked of this department is the number of hospital beds which a community should have.

The answer must be based first on the size of the community. Dr. Hornsby gives the proper proportion as 1 to each 200. J. J. Weber, reporting for a committee of the New York State Charities Aid association, advised 1 bed for each 500, or 3 1-3 beds for each 1,000.

The New York study was made in Poughkeepsie. Investigation showed that 10 per cent of the population of a certain district were sick in each year. Of this number, over one-third had inadequate medical care at their homes and presumably would have been better cared for at hospitals. The report says that the figure 10 per cent is a low one. Investigations made elsewhere having shown rates as high as 17.8 per cent and 20.6 per cent. In another investigation of 1,600 sick in Poughkeepsie it was determined that 28 per cent could not have been adequately cared for in their homes.

With this information any person can figure the hospital needs of his community. The simplest method is to divide the population by either 200 or 300. If one wants to figure further, he may estimate that somewhere between 10 and 20 per cent of the population get sick during the year and of those about one-third are improperly cared for at home and must necessarily be so.

But to make those figures helpful there must be data as to the average length of stay in the hospital, which data can be obtained from the sources the data quoted came from. Perhaps the simplest way is the safer.

The study made by the same society contains a table in which is shown the hospital bed capacity on a population basis of forty-eight smaller New York cities. They ranged from Canandaigua and New Rochelle, each with one bed per 111 inhabitants, to Olean with one to 982. The average was 535.

However, it is wise to take other factors into consideration. A city with a large industrial population needs more hospital bed capacity than one of the residential type. A city in which many people live in flats and tenements must have a large quota. A city to which sick people flock for any reason must have a large proportion, because so many of its hospital beds are constantly occupied by outsiders.

For example, Boston serves as a hospital bed supply for a good part of New England. Many cities located in the mountains give the only available hospital accommodations and almost the only possibility of home care, nursing, and medical service for the population living within a radius of 150 miles. Rochester, Minn., could not get along at all with the total of 100 hospital beds which its population resident is entitled to.

On the other hand, certain other factors operate to lessen the hospital requirements of a community. A city of retired farmers living in separate homes does not require many hospital beds in proportion to size. The proportion may be less in a community where the population can easily be cared for elsewhere.

If there is a good visiting nursing service, there is less need of hospital beds and more demand for them. That is because the nurses find cases which should be in hospitals which but for them would not have been discovered. A good equipment with dispensaries and sanitaria generally operates in the same way.

ROSE COLD AND COLD FEET.

One of Your Readers writes: "A well known physician advised me to take cold baths by standing in the tub and vigorously applying the cold water to my skin by means of rather coarse mittens, then a rub down with Turkish towels. After suffering tortures for years from rose cold, I was told that I could be 'cured' without fail if I would plunge my feet into cold water for two minutes upon arising, continuing this practice for a year. Previous to this I had very sensitive feet. In three weeks I hardly knew my feet, they were so refreshed, and the strength kept coming into the weak arch.

"I also ceased having cold feet in winter. The rose cold was entirely cured, although I was obliged to keep away from flowers and night air the first summer. But I have continued putting my feet into cold water, because it keeps them so strong, and prevents either burning or cold feet. If I have worn fancy shoes that have tired my feet I let the feet stay in cold water a minute or two before retiring. At the time I began this custom I had shoes made to fit, because bad fitting shoes had done mischief, and I am sure that fitted shoes helped much, aided by the cold water.

"All the people I have known who have tried this treatment for rose cold have been cured, and, as this ailment seems to be accompanied by sensitive feet, they report prompt relief to the feet and general improvement in strength."

CAN BE DONE IN 2 DAYS.

Mrs. E. S. writes: "I want to know if sassafras tea will reduce weight? Is it all right to eat toast or crackers? Please tell how long it will take me to lose ten pounds."

REPLY.

1. Sassafras tea will not cause you to lose weight.

2. When you diet to reduce you must not eat toast and crackers.

3. Depends on how you go at it. If you are in as much of a hurry as your letter indicates, put on several sweaters, work like a prize fighter, eat nothing, and drink practically nothing. You should be able to take off ten pounds in two days. If you are sensible you will eat no bread or other food made from flour, no sugar or other sweets, no cereal, will eat lightly and drink water in moderation, and lose about two pounds a week.

NO KICK TO SASSAFRAS TEA.

S. B. writes: "Is sassafras considered as harmful as tea and coffee and what does it do to the body and blood?"

REPLY.

Sassafras tea taken in moderate quantities should be entirely harmless. In such doses it does nothing to the body and blood.

IT'S COOLING OFF

[From the Baltimore Sun.]

FRIEND OF THE PEOPLE

Letters for this department must be signed with names and addresses of the writers.

A SHORT CUT.

Chicago, March 5.—[To the Friend of the People.]—What, if anything, is going to be done with the space of ground between Elston avenue and Spaulding avenue known as Waveland avenue? There is a great deal of traffic at this point from the fact that people are desirous of getting the Elston avenue car downtown, serving, as it were, a short cut and a saving of time; also as a quick way of getting to the municipal markets on Elston avenue. As it now stands it is a dumping ground for all kinds of rubbish and garbage wagons, so that people coming either way have to travel through all this nuisance and in danger of getting hurt when it is dark.

There are some buildings in the path of the street at this point, and I presume that it would cause them some inconvenience to move their buildings out of the way of the street, if it were fixed properly. It seems such a little affair that some person connected with the city improvements could exert a little energy and have this spot changed from the ugly sight it is either into a continuation of Waveland avenue or made into a playground or a park of some kind.

So many people hesitate when looking toward Elston avenue to attempt to cross over this space of ground laden with all kinds of obstructions, whereas if only one side of the street were put in order then I am sure it would receive the hearty approval of all concerned. With little expense this spot could be made into a lovely place and thereby make Chicago the city beautiful not in name only but in reality. The property owners around this part of Waveland avenue would welcome anything in the way of improvement. K. G. S.

Returning letter concerning property between Spaulding and Elston avenues, either west from Waveland avenue.

Waveland avenue does not run between Spaulding and Elston avenues.

The land complained of is private property and members of the public have no right to use it for highway purposes.

THOMAS H. BYRNE,
Superintendent of Streets.

PICTURESQUE DIRT.

Chicago March 4.—[To the Friend of the People.]—The writer should like to call attention to the extremely filthy and insanitary condition of Holly avenue, which extends one block off Armitage avenue.

The houses are situated between the tracks of the Chicago and Northwestern railroad, and as there are no alleys the street is littered with ashes and other refuse, which has accumulated during the last four months. For, during all the time no garbage wagon has visited the street.

Only a dozen or so of stray and homeless dogs are needed to present to the "tourist" a typical Turkish hamlet. If cleanliness is next to godliness, whose fault is it if the inhabitants of this Turkish village (unless they prefer to move to other regions) are losing claim to "godliness"? Can our fatherly city government do nothing to remedy this condition?

Garbage service is given on this street one each week. Ashes were removed on March 1. Complaint is exaggerated.

THOMAS H. BYRNE,
Superintendent of Streets.

THE FRIEND OF THE SOLDIER.

LEGION HEAD CALLS BONUS CONFERENCE.

Louisville, Ky., March 7.—Franklin D'Olier, national commander of the American Legion, announced tonight that a conference of Legionnaires of all states would be held in Washington March 22 for the reconsideration of the "bonus" question.

Mr. D'Olier was en route to Indianapolis from Birmingham, Ala., where he attended on Saturday a meeting of Legion commanders of ten southern states, at which resolutions asking that such a conference be called were adopted. The resolutions also ask that congress delay taking any action on the matter until after the meeting is held.

Telegraphic calls to attend the meeting were sent out to all state commanders tonight.

The resolutions asked reconsideration on the ground that "it was the announced policy of the American Legion to ask only such treatment as is consistent with the welfare of the whole country and at the same time just and fair" to former service men.

Expedition by congress of legislation recommended by the Legion and providing for land settlement covering all states, home aid to encourage the purchase of rural or city homes by ex-service men, and vocational education for all service men, were urged.

QUESTIONS ON HOMESTEADING.

Chicago, March 3.—[Friend of the Soldier.]—I am a discharged soldier not yet 21 years old. Will I be permitted to file a homestead entry or will I have to wait until I am 21? Will I have to send my original discharge? I am reluctant to send the discharge as I had a hard time getting it back from Washington once. K. E. D.

Section 3 of this Bulletin 871, issued by the department of the interior, says that any honorably discharged soldier, sailor, or marine of the late war who is under 21 years of age is entitled to the same rights under the homestead laws as those over 21 years of age now possess. Section 11 of the same bulletin reads: "A party claiming the benefit of his military service must file with the register and receive a certified copy of his discharge, showing when he enlisted, when he was discharged, organization in which he served, or the affidavit of disinterested witnesses corroborative of the allegations contained in his affidavit on these points; or, if neither can be procured, his own affidavit to that effect. In all cases facts as to the alleged service will be verified from the records of the war or navy department.

AN EX-CANADIAN.

Chicago, March 1.—[Friend of the Soldier.]—My husband was a soldier in the Canadian army for fourteen months. When he joined those forces he claimed that he was not married. Would it be too late for me to get my allowance, as others have gotten theirs? Where would I write for it? L. H.

Your case will have to be decided by the paymaster general, department of militia and defense, Ottawa, Canada. We suggest that you write to him, giving full details.

TRAVEL PAY DUE.

Madison, Wis., March 4.—[To the Friend of the Soldier.]—Will you kindly tell me [1] whether the state of Indiana is paying a bonus to her ex-service men, and, [2] whether additional travel pay under the act passed by congress last year entitles one to extra travel pay up to 5 cents a mile, either to place of enlistment or his bona fide home?

I got the reduced rate from place of enlistment to my home. E. K. C.

A discharged soldier is given travel fare from the place of his enlistment to his bona fide residence. Under a bill signed by the president March 2, 1919, the travel allowance was 5 cents per mile. If you did not receive the proper amount apply for the additional allowance to the zone finance officer, travel allowance section, Washington, D. C.

ADDRESSES.

St. Charles, Minn., March 4.—[Friend of the Soldier.]—Kindly advise me where the magazine called "Fleet Review" is published. Also the "Army and Navy Journal." F. L. McC.

Army and Navy Journal, 20 Vesey street, New York City.

Fleet Review, 511 Eleventh street N. W., Washington, D. C.

ORDERS NOT GENERAL.

Columbus Junction, Ia., March 5.—[Friend of the Soldier.]—Does the government pay for treatment of disabled soldiers in the hospital after discharge if the discharge is on order 188? If not, how does one proceed to get a form 345 under which a soldier can receive treatment? F. A. H.

As we do not know the nature of the orders referred to we cannot answer you satisfactorily. We advise any soldier who was disabled in line of duty or while in the service to apply for an examination through the nearest Red Cross chapter if no public health examiner is near.

DISCHARGE FROM N. R. F.

Iowa City, Ia., March 3.—[Friend of the Soldier.]—I should like to inquire whether it is possible for one who is in the naval reserve to obtain a discharge from that service? P. M.

It is possible, but each case has to be decided by the commandant of the district. Submit your request with reasons for wishing discharge, to the commandant, Ninth, Tenth, and Eleventh naval districts, Great Lakes, Ill.

No attention will be given to anonymous letters.

LEGION NOTES

All ex-service men who were stationed at Winchester, Wareham, Beaulieu, or Southampton, England, and were entertained by Mrs. Flora Arnold at her homes in Bournemouth and Bath, are invited to attend a reception to be given for her at 8 o'clock tomorrow evening by Mrs. M. E. Cadwallader, editor of the Progressive Thinker, at 106 South Loomis street. Dr. Abraham Wallace of England, who is said to possess the largest collection of spirit photographs in the world, also will be a guest.

Gen. C. P. Summerall, commander of the 1st division during its connection with the army of occupation, has accepted an invitation to attend the reunion of Chicago members of the division, which will be held under the auspices of the 1st division auxiliary on the evening of March 17 in the Knights of Columbus headquarters at 165 West Madison street.

VOICE OF THE PEOPLE

As but limited space can be given letters in this department, writers must confine themselves to 200 or 300 words. Unless they give us their full names and addresses their letters will not be considered. No manuscript will be returned unless the writer sends postage for that purpose.

PENNY WISE, ETC.

Three Oaks, Mich., Feb. 26.—[Editor of The Tribune.]—The report from department of agriculture entitled, Fewer on Farms and Less Food, 1920 Forecast, published in yesterday's TRIBUNE, prompts me to send in an experience I had a few weeks ago.

Wishing to secure farm help for this season I sent an ad to a South Bend newspaper, that being one of the nearest daily papers, and they refused to accept same because of an agreement between the South Bend papers not to accept any ads which would induce the help to leave the city.

What other results could be expected than the cutting down of production of food, when these extraordinary methods are used to keep the farmers from securing help?

At present prices for produce, farmers cannot duplicate wages the other industries are paying and break even, and now if we are to be ruled out from advertising for necessary help, the only thing we can do is to cut down on production. JOHN W. WILLIAMS.

FOR A PRESIDENT WITH TRADITIONS.

HOTEL ALEXANDRA, MONTE CARLO, Jan. 30.—[Editor of The Tribune.]—I know that I cannot express adequately in these few brief lines the pleasure it gives me to read the Paris edition of THE TRIBUNE. My! How I did enjoy the editorial, "My Country." It is expert.

I notice especially in the editorial that all the staff of THE TRIBUNE have three generations of Americanism back of them in family. It would be a fine thing, in my humble opinion, if THE TRIBUNE could advocate that as essential, so as to make it a law that the president of our country should have at least the three generations. R. C. H.

WHICH OR BOTH?

Chicago, Feb. 26.—[Editor of The Tribune.]—Your editorial in THE TRIBUNE, "To the American Legion," under date of Feb. 26, is indeed interesting and instructive and with me is not going to prove "unpopular." I am sure that you will be pleased to hear this from a member of the American Legion.

I had the pleasure of serving sixteen months in the United States navy during the war. At $50 per month bonus (extra compensation) this would mean to me $800, not a bad little nest egg for a gob who is not greatly blessed with this world's goods; however, I am with you in believing that if it is a case of the bonus or universal military training, then let us have the latter—but, must it be one or the other?

IRA A. GAY.

WHAT HAS MARS DONE?

Chicago, March 1.—[Editor of The Tribune.]—Read in the rotogravure section of Sunday's TRIBUNE that Capt. Claud Raimond Collins expects to visit "Mars." Why waste a perfectly good American on such a hazardous trip? Why not shoot "our friend," Mr. Wilhelm Hohenzollern, in the rocket to see our neighbor planet? AN AMERICAN GIRL.

AN HONEST DIVISION.

Desplaines, Ill., Feb. 28.—[Editor of The Tribune.]—We subscribe for two TRIBUNES daily, one for me and one which my husband takes to the office.

We agree with nearly all the policies of your paper and send clippings to our friends in the far west.

But—I say it with regret—we are sorry and ashamed of your stand on the liquor question. You evidently think millions of our poor women and children should suffer rather than the man of the home should be deprived of his drink. You believe in his personal liberty. Can you not realize his family is having personal liberty for the first time? Let the poor souls—the wives and children—live and have their chance.

My husband used to turn to the R. L. S. column before he read the news, but he does so no longer. And we are not rabid either. We simply have a sense of justice. If women were the chief offenders and made life miserable for the men because of strong drink, we would have had prohibition years ago. There would have been no talk of "personal liberty" then. CORA LILLIAN GLASER.

WELCOME TO THE BUGHOUSE.

Chicago, Feb. 28.—[Editor of The Tribune.]—Permit me to break into your "bughouse" with this contribution. You can prove anything by statistics, to wit: The fable of the schoolchild earning 10 a day and the fable of the hog and the child.

The hue and cry raised about our federal government spending millions of dollars more on the welfare of the hog than for the child completely ignores the fact that at least some money is spent for public education in this country. That is a state and municipal function. The bureau of animal husbandry is a federal undertaking.

A. E. S.

AUSTRIAN ART IS SAFE.

Chicago, Feb. 28.—[Editor of The Tribune.]—Your valued paper, in conjunction with others, brought the news that the present Austrian government was selling its art treasures taken over from the former rulers and their public and private estates.

These notices not being in the interest of art, but distinctly injurious to it, I take the liberty to point out to you that according to paragraph 196 of the peace treaty all articles of that kind are expressly reserved, the government pledging itself to keep the collections intact for twenty years to come.

G. E. KALTENBACH,
Attributor of Paintings, Art Institute of Chicago, Ryerson Library.

WE'LL BITE; WHY STIR IT UP?

St. Joseph, Mich., March 3.—[Editor of The Tribune.]—Your editorial writer said B. L. T. give me a pain. If they want to get drunk, wallow in the gutter, beat their wives, and rob their children for booze, for heaven sake let them do it, but spare us their daily wails. The vast majority has spoken, I am one of the majority. Booze is dead; why stir up the corpse? L. BENJ. RAMM.

"EVIL SPIRITS," SAYS KELLEY OF OCCULT CULTS

"They Are Not of God," Catholic Leader Avers.

BY THE REV. F. L. GRATIOT.

"There are three possible explanations of spiritistic phenomena," said the Rt. Rev. Mgr. Francis C. Kelley, president of the Roman Catholic Church Extension society, in his annual Lenten lecture at the Church of the Precious Blood last night. "Either they are of God, or of the departed spirits, or of evil spirits such as Christ drove out of the people when he was earth.

"They are not of God. They lie, and God cannot lie. Not one spirit has proven his identity to the satisfaction of the critical investigator; so there can be but one explanation. The manifestations come from evil spirits, who, of course, have supernatural knowledge.

Proof of Evil Spirits.

"The proof they are evil spirits is given every day by the adherents of the spiritist cult and the members of the various societies of investigation. They merely go to establish and justify the position the church has always taken towards them and the attitude of the Bible towards necromancy and other forms of magic.

"Sir W. F. Barrett, one of the best authorities as to the character of the utterances of these weird spirits, shows that not only does the will power and reasoning ability of mediums who surrender themselves to these spirits rapidly degenerate but that the witness of the spirits is against all that is high and holy and moral. They scoff at mortality; they tell lies and contradict themselves and show themselves to be demons in every way.

Warning in Deuteronomy.

"When our Lord came in contact with any one who was possessed by a demon he did not stop to reason with the evil spirit—he merely drove it out. He knew whom it represented. In Deuteronomy warning is frequently uttered against consulting familiar spirits, and other practices of magic and necromancy.

"There is no question that the evil spirits are attempting to win over the faithful by these methods. They take advantage of every possible means to deceive and mislead even the elect. They do not hesitate to assume the personality of a dar dead relative or a sonality of a dear dead relative or a souls of men and women. They are 'the elements of this world' spoken of frequently by St. Paul.

Communion of Saints.

"Why did not Christ tell us of the possibilities of communication with our dear departed if it were possible? The Christian revelation contains no such promise, excepting through the mediumship of God. We believe in the communion of saints—but that communion centers in God.

"Spiritism in all its manifestations is a direct attack by the powers of evil upon the revealed truths of Christianity. It would separate man from the supernatural and reduce him to the helplessness of his natural state before Christ came to free him. True science and true religion should unite in opposing its wasting but violent influences in our day."

SAVED BY BLOOD

Friend Gives Life Fluid for Girl Hurt in Taxi Wreck.

MISS ANITA BERMAN.
[Orpheum Studio Photo.]

Doctors at Passavant hospital had said Miss Anita Berman had but a few hours to live, only a blood transfusion might save her. Then Sol Friedman appeared at the hospital. He gave three pints of blood to save the girl. Miss Berman probably will recover. She was injured Sunday morning when a taxicab plunged over the Northwestern viaduct at Chicago avenue and Halsted street.

GLOBE SPRINKLERS

Globe Inspection Service

Globe interest in fire protection for your plant does not end when it is Globe equipped.

A highly efficient corps of inspectors *make sure* that the system *stays* in good working order.

If your premises are not Globe Sprinklered or Globe inspected, you'd better ask for details *NOW*.

Globe Automatic Sprinkler Co.
Association Bldg., Chicago, Ill. Majestic 7372

They pay for themselves!

LILY of FRANCE CORSETS from Stevens' Corset Shop

"Beautiful Corset Worn by Beautiful Women to Make Them More Beautiful."

The service rendered in Stevens' Corset Shop is maintained on the high standard of specialty shop service for which the world's style center, Paris, is famous.

Varied assortment of models, $5.00 to $37.50

Pliable Topless Model for Full Figures. $18.00

Rubber and Silk Broche Combination. $25.00

Very Low Top Model in Firm Broche. $12.50

CHAS. A. STEVENS & BROS.

A Complete, Exclusive Specialty Shop for Women

The Silk Exhibition continues throughout this week. Second Floor, South, State.

MARSHALL FIELD & COMPANY

Patience

PATIENCE is a virtue of inestimable worth. It is the poise of mind and will that stimulates self-control. The doubtful lure of "quick results" has much fascination, yet Patience is the certain conqueror—for it withstands failures and makes itself fitter for final conquest.

Patience is not apathy—not the surrender of effort to achieve, nor the indifference that lets advantage slip by. Patience is an energetic force that, like certain chemical substance, though dormant in itself, gives power to everything with which it comes in contact.

Patience means fixity of purpose; a bee-line for the goal; prudence in advance; calmness in judgment. It means waiting—and watching—for opportunity. In the contacts of daily life in this Store one of our greatest counsellors is Patience.

Women's Spring Wraps Are Undeniably Smart

And Particularly Essential This Season

HERE are Wraps which are appropriate with any sort of frock, from the morning tailleur to the soft silk for evenings. Here, too, are Wraps which fit one need only—as for motor driving, or, again, for wear over dancing dresses. According as you plan your wardrobe will you buy— but if it is to be restricted to one Wrap, make certain that the one you choose is perfect!

It would be no hardship to make one Wrap answer every purpose, if it were selected from those illustrated above. The one at the right is of squirrel gray tricotine, with applied folds which seem to give a bat-wing silhouette. $95.

The Wrap at the left combines most skillfully taffeta with Poiret twill. The front and back panels are connected with the extremely wide cuffs by cleverly cut bands—all of the taffeta, and the Poiret twill fills in at other places. $145.

A Striking Collection of Spring Coats

Often during the last few days patrons have expressed great surprise that Coats so excellent can be had this season for these prices. If it is not generally appreciated that such good Coats can be had, an inspection of the assortments here should be well worth while. Interesting groups at:

$40 : $47.50 : $57.50 : $67.50

A Group of Coats at $75—Camel's Hair Coats, leather strapped as to sleeves and waistline; tricotines, machine stitched and arrow head embroidered; tinseltones, beautifully tailored; and herringbone wools, cleverly cut. Also, accordion plaited Capes of fine heavy serge, which tie with heavy silk corded tassels.

Women's Coats, Sixth Floor, North, State

Many Puffy, Comfy Pillows, in Delightful Variety

And All Are at Reduced Prices!

THERE are round, square, oblong, muff-shaped, cylindrical, oval, puff, wedge, bolster, and several other shapes of Pillows in this Selling, in all sorts of coverings and colors.

Brocades, embroideries, taffetas, velvets, combinations of velvet and embroidery, and some of silk with centers of tapestry, are here, and all priced to reflect a decided cut.

Appropriate for Living Rooms, Libraries, Sun Rooms and Boudoirs

There are some very fine Roll pillows—only a few—with coverings of bright-colored Chinese embroideries.

A great many are filled with soft, fluffy down; others are floss-filled. The greatest variety and number are $6.75.

Prices: $6.75 : $7.75 : $8.75 : $9.75 : $10.75

These Pillows will be found in the Upholstery Sections, Fifth Floor, Wabash.

Spring Notes of the Store

Exquisite Flowers, made by hand by *Natalie Bourseul* of Paris and her workers, are on display in the Untrimmed Millinery Section. So natural are these Flowers—so painstakingly hand wrought that women and milliners creating Spring Hats have been much interested in the Display.

"White (for frock), hat, shoes and all, cannot be excelled," writes an authority on dress, and she continues—"The great point is that your outline be one with pictorial value, from the artist's point of view."

Small wonder that, with all the variegated hues of the Spring and Summer world ahead, White Cotton Dress Fabrics should have a special showing this week on the Second Floor. Not only are the smart weaves and stuffs specially featured, but many are priced at great savings.

Lace Modesties with Collars are priced specially in the Neckwear Section this morning. One may choose a charming cream tinted net trimmed with fine plaited frills and lace. $3. White net with the entire Modesty lace ruffled, and with the notched collar hemstitched and lace-edged, is $2.50.

Have You Ever Heard the Cheney?

¶ It is a Phonograph that is pleasant to hear—it has a beauty of tone, a richness, a fullness, that will bring from your favorite records a new and welcome quality.

¶ There is a good reason for this—the Cheney is built along principles that are musically correct—it was planned as a musical instrument rather than as a machine.

¶ Come in and hear this Phonograph soon. We shall be glad to put your favorite records on it and demonstrate convincingly the superiority of the Cheney.

Fifth Floor, Middle, State Street

Notice the Well Groomed Women on the Street

Practically Every One Wears a Veil!

WITH March and April winds, good grooming, neat coiffures and hats at proper angles can only be assured to the woman who wears a Veil.

But you may have your choice of the kind! If you like dotted ones, here are scores of patterns—small, medium and large dots; dots in scattered arrangements; dots in self color, dots in vividly contrasting hues.

And the plain, almost invisible, open meshes—for the woman who would be veiled and still be unconscious of the fact. Scores of these, tiny and large of mesh, in every desirable color.

Prices, from 25c a yard up.

First Floor, South, State

March Sale—

Household Utilities

POTS and pans and kettles are certainly among the most necessary of all the necessities of life—and when such an opportunity as this presents itself—impressive savings on all sorts of tools for the home-maker—it is well for the prudent woman to look carefully over her stock and make her replacements and her additions as thoroughly as she can.

Everything in the Sale is of the same high quality which prevails in the Household Utilities Section, and prices are convincingly lower than usual.

Ninth Floor, Wabash

For the Attention of Women Who Play Golf

"California is setting the pace in new styles for women's golf costumes. Three women members of the California Golf Club (names deleted) recently appeared on the links in knickerbockers. They are said to be unanimous in their praise of this form of dress, and their respective games are reported to have improved considerably since its adoption." *(From a recent news article.)*

PERHAPS it might almost go without saying that women golfers can find such Suits here—here, where the newest, practical versions of clothes for the sportswoman are studied and presented with promptness, you will find these much-discussed, very good-looking, and practical Golf Suits.

One is illustrated above, with shortened skirt to be worn above cuffed knickerbockers which are a part of the costume. There are several styles, giving individual preferences as to cut of coats.

Three-piece Suits of wool jersey in heather mixtures and smart robin's egg blue, sketched, $87.50.

Handsome English Checks, in two piece Suits (knickerbockers and coat) are $120.

N. B.—The new Spring Riding Clothes are in—attention being directed to a tweed Habit at $60, well-cut and reinforced.

Sports Apparel Section, Sixth Floor, Wabash

Custom Apparel Models REDUCED

ADDITIONAL Spring things are en route and space is needed. Yet these are all of the Spring—one-piece Frocks and trim Suits, a few dressier Models—and you may now buy them at good savings.

Naturally those who make their selections promptly have greater advantages.

Women's and Misses' Custom Apparel Sections, Ninth Floor, South, State.

Laces Have a Definite Place

on the Smart Clothes of Spring and Summer

THEY trim frocks and blouses and lingerie; they make entire frocks and lovely garden hats. The Lace assortments are at their best at this time; assortments are complete; insertions match edgings and narrow laces match flouncings—a condition which cannot always be counted upon after the heavy Spring selling. It is well to make selections at once.

Fine Imported Laces Various Widths

Cluny Edgings and Insertion, a yard, 25c, 35c, 50c.
Valenciennes Edging, 75c, 95c, $1.45.
Point de Venise (1½ to 6 in. deep), a yard, $15 to $50.
Filet Picot, a yard, 25c, 65c.
Filet Insertion and Lace, 65c, 85c, $1.35 up.
Filet Beading, a yard, 85c to $2.45.
Hand-made Irish pattern Crochet, Picot and Beading, a yard, 25c to 75c. Edging and Insertion, $3.25 up.

Flouncings

Chantilly pattern, black, narrow and medium widths, with insertion to match.
Wide Bands, 18 inch, $4.50.
Flouncing, 24 inch, $9.50.
Filet Flouncing, with Bands to match, ecru shades, $10.50, $13.50, $15 and up.
Margot Lace Flouncing, $5.95 to $12. Bands, $1.95 up.

Wash Laces in Great Variety

All widths of Edgings, Insertions, Medallions, Incrustations.
Valenciennes Pattern, 25c, 35c, 45c.
Normandy Valenciennes Pattern, 25c, 35c, 45c.
Point de Binche, 25c, 35c, 45c.
Filet Pattern, 15c, 25c, 35c, 45c.
Most all Laces can be had with Insertion to match.

Fine Collar Laces and Points of different patterns, white and cream, a yard, $1.25 to $3.75.

Net and Lace Puffing for Vests and Undersleeves. Fine Net with shirred Valenciennes Pattern insertion, white, cream and French ochre, $1.95 up.

First Floor, South, State

ROW OVER NAVY MEDAL AWARDS DRAWS TO CLOSE

No One Is Hurt in Senate Inquiry Reports.

Washington, D. C., March 7.—The wrangle over awards to navy officers of war decorations drew nearer a conclusion tonight whn Chairman Page of the senate naval committee made public the trio of reports the investigators of the subcommittee produced.

The three Republican members joined in the majority report, which sharply criticized Secretary Daniels in some respects, while the two Democrats submitted individual reports defending the secretary's course and directing their attack, in turn, at Rear Admiral William S. Sims, the most prominent figure in the controversy stirred up over navy medals and crosses.

In one respect the three reports are unique. They are agreed on two points, that no permanent harm has come to naval morale as a result of the awards or the controversy, and that enlisted men received too small a share of recognition for their services.

Secretary Daniels Criticized.

The majority report, signed by Senators Hale, McCormick and Poindexter, arraigns Mr. Daniels for not having fully advised officers as to his plans in making awards, and asserts that his policy of decorating officers who lost ships would be detrimental to the navy.

Senator Pittman in the first minority report, characterized the investigation as a tempest in a teapot "too ridiculous to be mentioned in connection with the morale of a fighting navy."

In the second minority report Senator Trammell declared flatly that navy morale had not been harmed, as Admiral Sims had contended, and asserted that Mr. Daniels followed established naval custom in changing recommendations of his subordinates, as those officers themselves had done with proposals of their juniors.

The Majority Report.

The majority report reached the following conclusions:

That Secretary Daniels did not make known to the service his policy as to awards, especially with regard to the relative importance of duty on shore and afloat. Fewer changes would have been necessary later had he done so.

That the secretary did not ascertain from the officers who recommended honors the relative order of merit, and did not himself give sufficient consideration to that question, injury to morale, and depreciation of the value of awards resulting.

That Secretary Daniels did not require a sufficiently high standard of meritorious conduct in conferring honors on officers who lost ships, and was "more zealous to further the interests of commanders who lost ships than of other commanders who, instead of losing their ships, destroyed or seriously damaged the ships of the enemy."

That the statute governing naval awards should be amended to avoid future controversy.

"Serves No Beneficial Purpose."

Senator Pittman contended that the investigation was unnecessary because the naval award matter was being reinvestigated by the Knight board by direction of Secretary Daniels when the investigation committee was appointed.

Criticising Admiral Sims for having made a special point of alleged injustice to six members of his staff, Senator Pittman declared that the award of a distinguished service medal to Commander D. W. Bagley, Secretary Daniels' brother in law, about whom much of the controversy centered, was justified.

The senator also assailed Admiral Sims' conduct before the committee, which he said would lead a civilian to believe that the officer "was deeply impressed with British policies and practices," and "more familiar with British ideas, customs and manners than with those of his own country."

COLORED BARBERS RAISE PRICES.

Colored barbers on the south side announce that most of them are going to boost prices beginning Wednesday. Everything will be 5 cents higher, they declare.

FIX UP YOUR TAX RETURN THIS WEEK OR FACE PENALTY

THIS is the last week for filing income tax returns. All those who are required by law to file and who have not already done so must get their returns in before next Monday or incur the penalty. This penalty is a fine of $1,000 and an additional assessment of 25 per cent of the amount of tax due.

If you are one of those who must file, or if you are in any doubt as to whether you must file, a visit to THE TRIBUNE income tax bureau or a telephone call will enable you to complete your return or to settle the question as to your liability.

FORGET US ALL, PLEA TO PUBLIC BY MRS. SHUMAN

From her home at 4521 North Whipple street last night Mrs. Pearl Shuman issued a plea to the public to forget her husband, Maj. W. Irving Shuman, former subtreasurer of Chicago, now attached to the Polish army somewhere in Europe.

"I have renounced all love for this man," said Mrs. Shuman in regard to her suit for separate maintenance, "and all I which to do now is to forget him. I hope the public will forget him and me, too. All we wish is to go along on our quiet way in our little home."

She said she wished the public to understand it was not she who made public Maj. Shuman's letter telling of the tragedy of his broken life abroad.

"I wish everybody to know," she said, "that even though he has hurt me, I would not do anything to hurt him or his aged mother on the farm. More than anything else in the world I would not wish her to know."

GREER COLLEGE OF MOTORING.
Learn driving, repairing, selling; actual practice; day or evening classes. Booklet D free. 719 Wabash. Phone Cal. 3657.—Adv.

Why Experiment with Shoes

GOOD SHOES do not come by chance. They cannot be selected at random from the nearest show window. Good shoes are here because earnest men have striven continuously to improve the standard of excellence in shoe production.

For nearly seventy years EDWIN CLAPP'S name on a shoe has stood for the BEST MATERIALS and the MOST EXPERT CRAFTSMANSHIP; and in a time of shifting values, when the consumer is in doubt which way to turn, the PRESTIGE of a GOOD NAME gives confidence to the purchaser of EDWIN CLAPP SHOES.

WHY EXPERIMENT WITH SHOES?

THE Edwin Clapp SHOE
Established 1853

Two Stores in Chicago
24-26 N. La Salle St. Near Hotel La Salle
106-108 S. Dearborn St. Westminster Bldg.

"My Kitchen"

"I love its 'homey', orderly air and its immaculate cleanliness. Walls and ceiling are bright and spotless. My little stove beams like a pleased ebony god. My chairs and well-scoured table sit primly in their places like new scholars afraid to move. Sunshine falls in cheery squares through the crystal panes. My silver-like pots and pans wink back the dancing high-lights. They seem to say: 'Let's make play of work!'"

Edith Edwards

YOU will be prouder of your kitchen than ever before if you equip it with a set of beautiful, bright

"Wear-Ever"

Aluminum Cooking Utensils

And you will be justified in taking greater pride in your cooking, too, because food always seems to taste better when prepared in cleanly, shining, silver-like "Wear-Ever."

"Wear-Ever" utensils are made in one piece from hard, thick sheet aluminum without joints or seams. Cannot rust—cannot chip—are pure and safe.

"Wear-Ever" utensils are sold in leading Department, Hardware and Housefurnishing stores

Replace utensils that wear out with utensils that "Wear-Ever"

The Aluminum Cooking Utensil Co., New Kensington, Pa.

"Wear-Ever" gives to the kitchen an atmosphere in keeping with the beautiful furnishings of the other rooms of the home

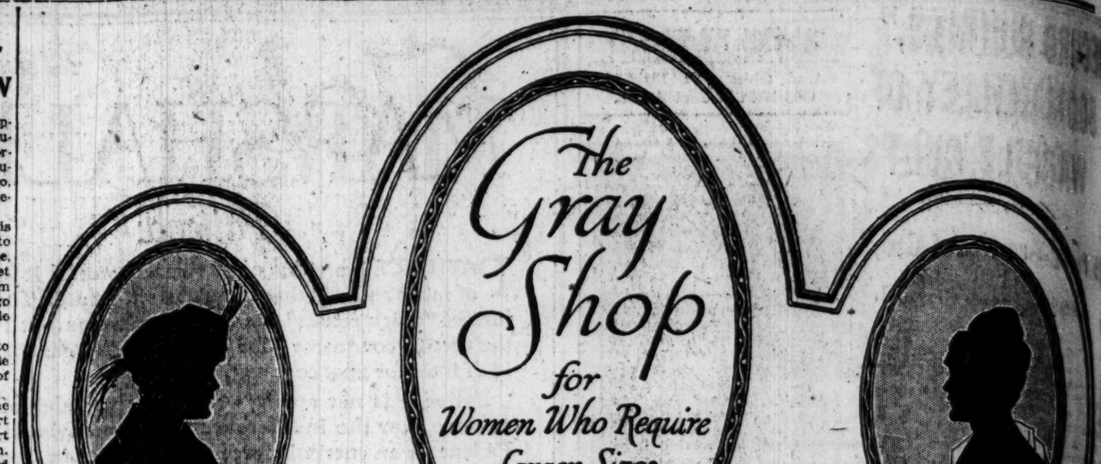

The Gray Shop for Women Who Require Larger Sizes

The Gray Shop, with a splendid record of successful accomplishment for the service it has given in the brief period since its establishment, announces its first formal fashion presentation of the new season

The Spring Opening of 1920

Which Takes Place Throughout the Week of March Eighth

This section was inaugurated to meet the demand for a more highly specialized service than could be given in the individual departments. Modes, chosen with a fine skill and a thorough knowledge of the requirements of the so-termed larger sizes, and the accompaniments of dress, all may be chosen in the Gray Shop.

The displays in presentation now leave no new style unnoted. Each fashion interprets in its own distinctive way the trend of this springtime mode.

Altogether there is presented in complete review the new in—

Women's Suits
Women's Coats
Women's Wraps
Women's Frocks
Women's Blouses and Separate Skirts
Negligees
Sweater Coats
Corsets
Lingerie
Hosiery and Knit Underwear

All in the Larger and Extra Sizes

CARSON PIRIE SCOTT AND COMPANY
NINTH FLOOR—USE NORTH ELEVATORS

Del Monte SPINACH

Dietitians specially recommend it—

—because spinach is one of the most healthful vegetables you can serve. Every one should eat more of it. Many housewives dislike the trouble of cleaning and cooking it themselves. But those that have discovered the convenience and economy of DEL MONTE Canned Spinach serve it often and in a great variety of ways. For DEL MONTE Spinach is cooked—ready to serve at any moment—in any season—all the year round.

Send for this book *"DEL MONTE Recipes of Flavor"* and learn new and simple ways to serve spinach as well as many other canned fruits and vegetables. It is free.

Address Department N
CALIFORNIA PACKING CORPORATION
San Francisco, California

Add variety and flavor to every-day meals by serving these DEL MONTE Products:—

Peaches, Pears, Plums, Pineapple, Apricots, Cherries, Berries, Asparagus, Tomatoes, Prunes, Raisins, Catsup, Tomato Sauce, Baked Beans, Ripe Olives, Orange Marmalade, Jellies, Jams, Preserves and other food specialties.

FUR TALKS

By ROBT. STAEDTER

With the approach of spring come the new conceits in fur fashions.

Now is the time to attend to the remodeling of your furs into the latest spring styles.

With many of the new designs ready for your inspection, it will be only a matter of a few minutes to select the style that is particularly suited to yourself.

Our superior facilities are at your disposal and you may be sure that as always

Staedter Values mean greater values

Staedter's
13TH FLOOR STEVENS BLDG.
17 N. STATE ST.

(Cut out and save this advertisement)

RUGS
WILTON BRUSSELS
AXMINSTER
Thousands of rugs—ALL SIZES—Newest Patterns
SAVE $10 to $30
Come to Our Factory
(12 minutes west of the Loop)
Take Madison Street car to Laflin St. Open from 8:30 to 5:30, including Saturdays. Thursdays till 9:00 p. m.
Satisfaction guaranteed
OLSON RUG CO.
Established 45 Years 1500 W. Monroe St.

Chicago employers make it a part of their regular shop and office routine to have someone call Central 100, Tribune Ad-taker, just as soon as a vacancy exists in their corps of workers.

QUALITY IS THE BASIS OF TRIBUNE ADVERTISING

RECORD BUILDING BOOM HANGS ON WAGE DISPUTE

25 Per Cent Raise Vital, Says O'Donnell.

"Where you going to keep men on the job at $1 an hour when they can get $1.25 and even more in other towns of the middle west?"

This question was asked by Simon D. O'Donnell, president of the Building Trades council, in reply to the statement of Edward Hines that a settling of the housing and high rent question depends upon a stabilizing of wages. Lumber and building material men claim that Chicago will see the greatest building boom of its history if the workers remain content with their present wage.

Man Power Cut in Half.

"Before the war, when conditions were normal, we had about 80,000 men in our organization," said Mr. O'Donnell. "Now we have no more than 40,000. They are all leaving for other towns, where the wages are better. In order to get them back, we've got to offer as much as they are getting elsewhere. That's just plain business sense.

"A few years ago the pay and working conditions in Chicago were the best in the country. Now the trades workers can get better wages up more than 100 miles away. If the building program goes through at least 100,000 men will be needed, and the only way to get them is to offer the $1.25 we are now asking."

Hines Contradicts.

Mr. Hines denies that higher prices are being paid elsewhere.

"Those statements are not true. One dollar an hour is as high a price as is being paid anywhere in the country today," he said. "Moreover, there is just as much labor in Chicago as there ever was, as the census has shown.

"Living conditions were high when the $1 award was made last fall. Since that time everything has declined except rent. If wages remain stable, building will increase, and we'll bring rent down, too. If a 25 per cent raise is granted it will mean that prices will have to be boosted all around—and the consumer, as usual, will have to pay."

Boom Already Started.

Edward Thornton, president of the Thornton & Claney Lumber company, stated that building operations this year have increased three and one-half times in volume over any preceding January and February, while the amount of money spent is five times as great. Nothing can stop the building program but lack of money, he said, and there will be plenty of that if the banks do not become timid because of a general rise in prices.

FALL ON ICY WALK KILLS WOMAN.

Mrs. Eva Bosler, 66 years old, of 4157 Berkley avenue died in the Englewood hospital yesterday of injuries sustained March 1 when she slipped on an icy sidewalk while walking with her daughter, Mrs. Wallace Daley, in front of 1632 West Monroe street. Mrs. Bosler fractured her skull.

WANTS $90,000,000

H. H. SMITH.
[Gibson, Sykes and Fowler Photo.]

Herbert H. Smith, formerly director of the church advertising department of the new era movement of the Presbyterian church, with headquarters in Chicago, has been chosen to head the publicity department of the campaign which will raise the $90,000,000 budget asked of the Presbyterian churches in connection with the interchurch world movement.

Mr. Smith's former duties were in connection with advertising campaigns and plans for local churches.

Scientific Factory Layout

Good machinery arrangement keeps work moving rapidly and smoothly through the various stages of manufacturing. The best time to seek competent advice on layout is at the time you install equipment—but it is feasible to improve the layout of old plants. The consumption of power is often lessened and production appreciably speeded.

We have effected economies through correct layout in a number of plants. A consultation may result in an improvement in your manufactory.

"Production"—an interesting booklet—explains our service. It will be sent to any manufacturing executive on request.

Robert T. Pollock Company
Industrial and Research Engineers
208 S. LaSalle Street
Chicago
Newberry & Fairfield Sts., Boston

Korako Krinkle Krepe Neckwear

$2

IT'S the ideal Spring Scarf—ideal because of the new arrangements of colors and the excellent service it gives. The motifs for these straight cut Scarves was suggested by the costumes worn by the Bedouin Sheiks. About twenty fancy designs and solid colors to select from.

Other Silk Neckwear, $1 to $6

Embroidered All-silk Knitted Scarves, $5

Other Silk Knitted Neckwear, $3 to $6

Parcel Post Orders Are Invited

THE HUB
Henry C. Lytton & Sons
State and Jackson—On the N. E. Corner

John M. Smyth Company
Madison East of Halsted
Established 1867

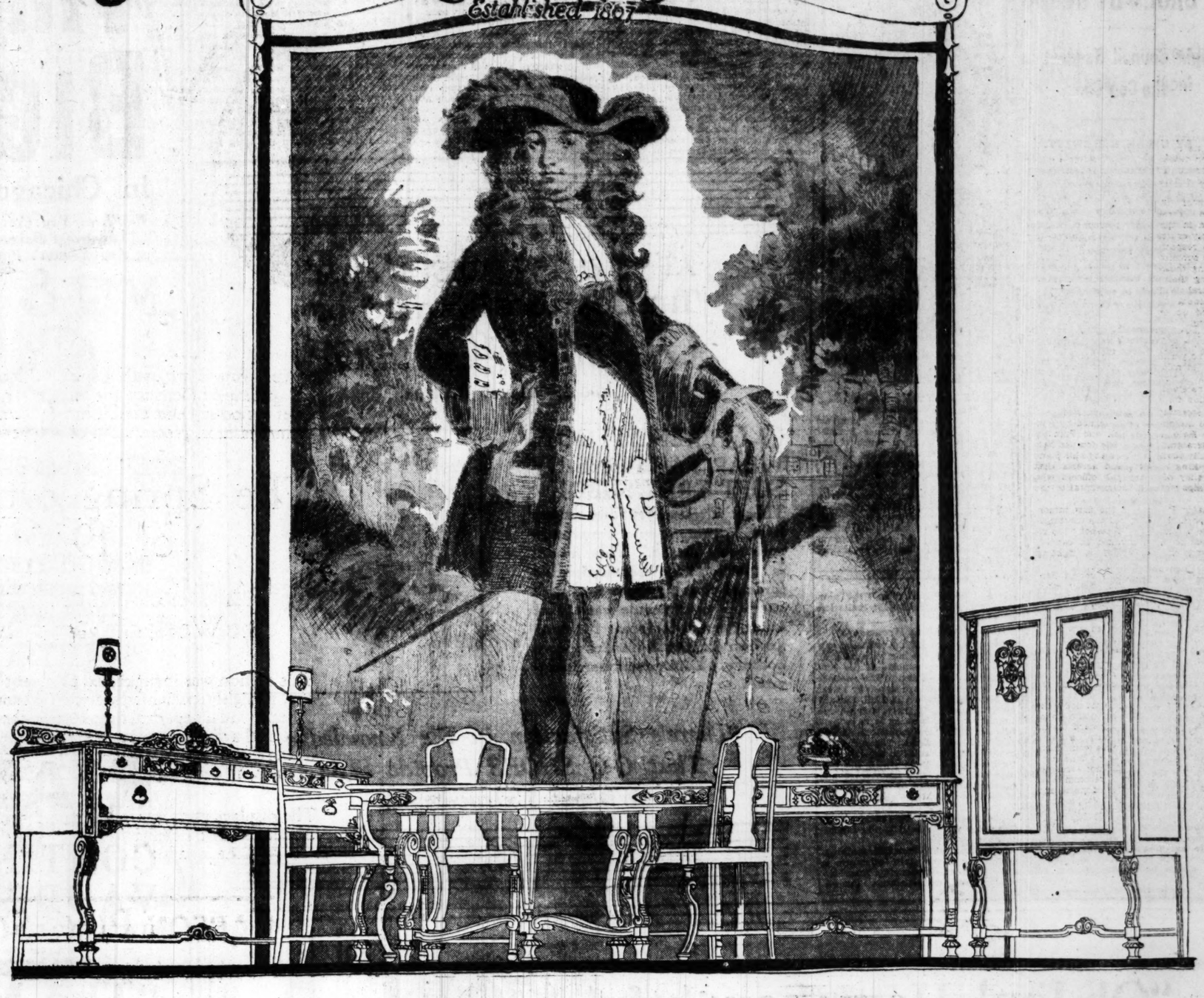

Louis XIV

The period of Louis XIV may be properly termed a period of luxury in the art of Furniture making. One must bear in mind that when we speak of Period Furniture we should more properly say "Period Furnishings" for the reason that the eminent artists of the day gave their talents to the art of home decoration in its entirety.

Scenic effects in the ceilings and walls were created to harmonize with the elaborate decorative features of the furnishings; ceilings were hand-painted, sometimes wood-molded or stuccoed. Walls were decorated sometimes in leather or wood, or covered with fabrics.

Now were created superb tapestries, hand-painted damasks, brocades and velvets, rich upholsterings, curtains, bronzes, mirrors, clocks, screens, sideboards, porcelains and consoles.

Bronze and marble combined to make the mantel-pieces; marble top tables held superb vases and the extravagances of the then social period were soon an influence and an inspiration to the artists who sought and received royal favor. Adaptations from 1643 to 1715 properly belong to the Louis XIV period.

In presenting now, the third of its "Period Furniture" Series the JOHN M. SMYTH Store wishes to emphasize its statement that here, in this Store, you will find the largest and most complete exposition of Home Furnishings to be found in the World.

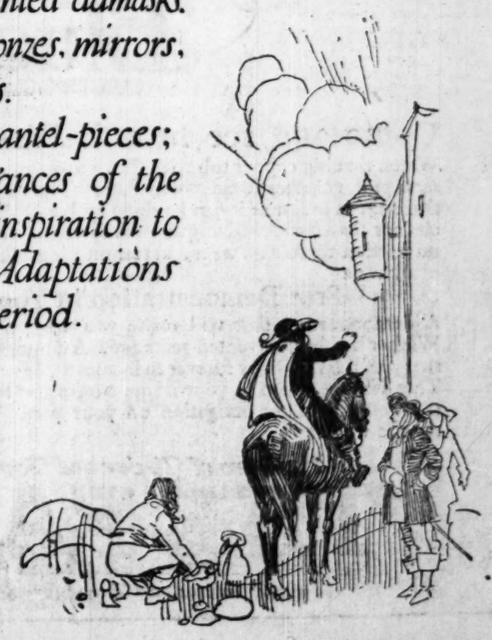

LIMIT ON CITY'S TAXING POWERS URGED BY CLUBS

Fight Council Request at the Con Con.

BY OSCAR E. HEWITT.

The fight on unlimited taxation has started. THE TRIBUNE is privileged to say that the City club, Association of Commerce, and the Civic federation are opposed to the city council's plan for getting larger powers of taxation. The City club will announce its platform this week as follows:

"The present power of the legislature to limit taxation for municipal purposes should be continued."

The Association of Commerce has decided to say:

"We recommend that the constitutional convention leave unimpaired the present power of the general assembly to provide maximum limitations on the levy of taxes by municipal corporations, except as the same is modified by the present constitution."

That proviso relates principally to the prohibition of special legislation in the present basic law.

The Civic federation will repeat the same idea in this form:

"The present power of the legislature to limit taxation for municipal purposes should be continued."

Stand Means Fight.

These announcements will start trouble, because the largest feature of the city council's program relates to taxation. The one big thing which city officials want most from the constitutional convention is the power to get more taxes. Mayor Thompson can be expected to start after these organizations within a short time

But these three organizations have taken the battle to the mayor's door. Two of them have started war on the city's plan from another sector.

The city council proposes that the city shall fix its own limit of bonded indebtedness, subject to the approval of the state tax commission and also a referendum of the electorate—if 2 per cent of the voters ask for it. The plan provides that this limitation shall not be changed oftener than once in twenty years, but orally the city's representatives have said that the twenty years should be changed.

On this the City club will announce its attitude as follows:

"The power to incur debts for ordinary public purposes should be limited to 5 per cent of the full value of the taxable property, but bonds issued for income producing utilities, with adequate safeguards insuring that the utilities will be actually self-supporting, should be outside of that debt limit."

The Association of Commerce will officially recommend that "the new constitution contain a debt limitation on municipalities."

County Caucus Wednesday.

To protest against the proposed gag of Chicago, a caucus has been called of all Cook county members of the constitutional convention. The notices sent out yesterday are signed by David E. Shanahan, Morton D. Hull, Edward Morris, John E. Traeger, and George Latchford. The meeting is to be held in room 301 of the capitol in Springfield Wednesday night. The purpose of the meeting, as stated in the call, is to "discuss the attitude which the Chicago and Cook county members should take with reference to representation of Cook county in the general assembly."

The platform of the Chicago Civic federation will be read to the caucus. It says:

"The proposal to limit Chicago's representation in the state legislature is contrary to the underlying American principle of representative government."

POLITICS' DARLING

Party Leaders Ask Daughter Who Aided Asquith to Stand for Seat.

LADY BONHAM CARTER.
[Photo by Compton Collier.]

LONDON, March 7.—Lady Bonham Carter, daughter of former Premier Asquith, who is given much of the credit for the success of her father's recent campaign for election to parliament from Paisley, has now received invitations from Liberal committees of ten different constituencies to become a candidate herself. Edinburgh, Newcastle, and Manchester are included in the districts from which invitations have been received. Lady Bonham Carter has not yet decided whether she will accept one of them.

TEACHERS TO ASK STATE RELIEF IN BASIC LAW

Chicago and Illinois teachers are to present their program for school relief to the constitutional convention next Wednesday at Springfield.

Superintendent of Schools Peter A. Mortenson, Chester A. Dodge, president of the Principals' club, and G. W. Tanner, treasurer of the Chicago schools' committee, will be among those to present Chicago's needs. J. O. Engleman, superintendent at Decatur, and Robert C. Moore, secretary of the State Teachers' association, will present the plight of downstate schools.

Mr. Dodge and Mr. Tanner yesterday said that their pleas would be for the prohibition of discriminatory legislation and for the broadening of legislative powers so that property may be more fairly taxed and equitably levied.

"We have the obvious truth that Chicago will be without educational funds on March 1, 1922," said Mr. Tanner," and we intend to impress this fact upon the convention. The Juul law will be our target."

Yes, Yes—and What Was the Name of the Film?

About thirty-five persons, mostly men, filed out of the Star theater at 70 West Madison street in orderly procession yesterday morning after a film had exploded in the compartment containing the motion picture apparatus. The film had been placed close to a radiator. The theater was filled with smoke and fumes when truck company No. 1 agrived. There was no need for the services of the firemen.

Release Brother-in-Law of Wounded Cab Driver

The police released Edwin Vinchoud yesterday. Vinchoud was arrested after Benjamin McLain, chauffeur for the Yellow Cab company, had been taken to the bridewell hospital suffering from a fractured skull. Vinchoud is the husband of Mrs. McLain's sister. He had had a scuffle with McLain on Friday. Early Saturday morning McLain was found unconscious in the baggage room of the Hotel La Salle. Detective Sergeant Edwin Groggin does not believe, however, that the Friday fight had anything to do with McLain's condition. He says he has found witnesses who saw McLain fall on the sidewalk near Madison and La Salle streets Saturday morning, and he believes this fall caused the skull fracture.

AT 23 & 25 MADISON, EAST
THE COSTUME BOOTERY OF
O'Connor & Goldberg
O-G SHOES AND HOSIERY

O-G FRENCH FOOT-WEAR FASHIONS OF SOFT GRAY SUEDE

These ultra-smart cross-strap French pumps are of unusually soft gray suede. This model is particularly recommended for early Spring wear and well exemplifies the wide variety of other French footwear fashions now on display in this exclusive bootery. Your inspection is invited.

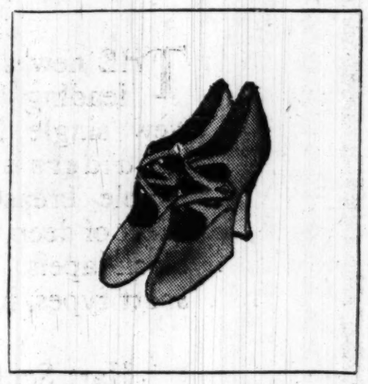

There's Satisfaction in the Knowledge That O-G SHOES Provide Style Without Extravagance

"Oh Jim! How thoughtful and kind of you!"

"Honey, I'm so *tickled*—I could *hug* you! How did you ever happen to think of it? You must be a mind reader, because I know I've never told you how *much* I wanted a BlueBird Washer. The men just brought it—and, Jim, I'm just crazy to try it."

This is Jim!

Wouldn't *you* like to feel as good as he does this minute? Easy enough. Just phone or drop in the store and tell us to send *your* wife a

BlueBird
ELECTRIC CLOTHES WASHER

Only $5 Down

The Balance in Easy Monthly Payments.

Sixth Floor.

Come and see how it Washes Clothes

Watch that big copper tub with the twin-six movement swirl the suds *through* the clothes 70 times a minute! The washing is accomplished three times as fast as it can be done by hand. The clothes come out cleaner than hand-washing can make them. And—because there's no friction there's no wear and tear on the clothes. Remember, you can have a

Free Demonstration in Your Home

A demonstration that will make you wish the BlueBird Electric Washer had been invented years ago. A demonstration so convincing that you'll say good-by forever to laborious, destructive hand-washing. This demonstration in your home we are glad to provide without the slightest expense or obligation on your part. It's really free. Just say the word.

The Store of To-day and To-morrow
THE FAIR
Established 1875 by E. J. Lehmann
State, Adams and Dearborn Streets

THIS WEEK'S BIG SHOWS

In Chicago's Most Popular Theaters

¶ *Where You Can Get Real Theatrical Bargains to Fit Any Person's Purse.*

Jones, Linick & Schaefer's
McVICKER'S
MADISON NEAR STATE
CONTINUOUS VAUDEVILLE
11 A. M. TO 11 P. M. COME ANY TIME
"OH! TEDDY"
Vaudevillized Comic Opera with a Chorus of Real American Beauties
8 BIG ACTS ALWAYS 8

Jones, Linick & Schaefer's
RIALTO
STATE NEAR VAN BUREN
CONTINUOUS VAUDEVILLE
11 A. M. TO 11 P. M. COME ANY TIME
The Biggest Revue of Girls, Gowns, Song and Snap Ever Seen on the Vaudeville Stage
"The Mimic World" TWENTY HEAVENLY STARS
OTHER BIG TOP-NOTCH HEADLINERS!
ADDED ATTRACTION
HENRY LEHRMAN'S COMEDY RIOT
"A Twilight Baby"

Jones, Linick & Schaefer's
RANDOLPH
RANDOLPH AND STATE
8:30 A. M.—CONTINUOUS—12 P. M.
FIRST TIME SHOWN ANYWHERE
"ON WITH THE DANCE"
GEORGE FITZMAURICE'S SUPERB PLAY OF MAD MANHATTAN
—"where Gold endures and dross is burned away."
MAE MURRAY AND DAVID POWELL ARE THE STARS
The very spirit of tumultuous, seething, wonderful, thrilling New York is in this sumptuous, enthralling picture drama.
ADDED FEATURE SID. SMITH'S
THE GUMPS
"Min and Andy Hunt a Flat"

¶ *When you see the name of "Jones, Linick & Schaefer" over a Theater door it means that YOU WILL SEE STARS!*

Our Prices for Seats Are So Small For Such Big Shows That We Are Too Modest to Talk About Them!

TRYING TO TRACE TAINTED SALMON CONTRACT ODOR

Congress Is Considering Prosecution.

[BY A STAFF CORRESPONDENT.]

Washington, D. C., March 7.—[Special.]—Why was the salmon pack of 1918, commandeered for the army, turned back to the packers in June, 1919, on a basis which produced millions of profits for them, and why were the canners who put up spoiled fish by thousands of cases not prosecuted?

These are the main lines of inquiry followed in the investigation of army salmon contracts by the Reavis subcommittee on expenditures in the war department. Criminal prosecution of the canners is threatened.

Thinks Government Has Case.

Dr. Carl L. Alsberg, chief of the United States bureau of chemistry, has testified that in his opinion a clear case exists against a number of canners, principally those operating in Alaska, chemists having determined that the bad salmon was tainted, or worse, when canned.

Army officers have testified that complaints about canned salmon received at the army camps began early in 1919, and increased until it became apparent a large quantity of tainted fish was included in the army rations. Under the contract of purchase the army could turn back bad salmon up to July 1, 1919, but there was no way to tell what was good and what was bad. This led up to the so-called "reclamation" contracts of June, which now form a principal element of controversy.

Where the Profit Came In.

Under these contracts the canners took back all the salmon at the prices paid by the government, which were described as tentative, but decreased by an allowance of from 32 to 40 cents per case for recasing, remarking, and relabeling, and the government also agreed to pay the freight to any point of shipment, the bureau of chemistry agreeing to inspect the salmon and give a release when it found the goods fit for shipment. The government also gave free storage for six months and charged no interest.

The testimony developed that the allowances made to the canners amounted to a gratuity, as the cases were not actually remarked and rehandled. The freight has run to a handsome sum, not yet determined, but in many cases the government paid for shipping half way across the continent.

PRESS CLUB TO BE STAGE FOLKS' HOST ON FRIDAY EVENING

Raymond Hitchcock and the members of the "Hitchy-Koo" company will be the guests of the Press Club of Chicago at a dinner, dance, and show at the Hotel Sherman next Friday night. Arrangements have been made to seat 500 at the banquet tables, and the spokesmen will include many persons prominent in literary and professional life in Chicago. Among those who will entertain are the Watson sisters, Miss Frances Kennedy, Mrs. Frank Farnum, and others. Phyllis Hooper will be among the guests.

PHYLLIS HOOPER. Louvre Studio Photo.

FIGHTING PASTOR ABSENT, CHURCH REMAINS CLOSED

There were no services in the North Chicago Presbyterian church yesterday. The Rev. C. S. Marsolf, deposed pastor, arrested a week before when he attempted to preach after his dismissal, did not appear. Other pastors approached by members of the church board "had other engagements," it is said. H. J. Braasch, superintendent of the Sunday school, whom Marsolf threatened to beat, also failed to appear. The doors remained locked throughout the day.

Senator Curtis Holding His Own in Sick Battle

More favorable reports were issued last night concerning State Senator Edward C. Curtis, who is ill at his home in Grant Park, Ill. The senator has been suffering from pneumonia for the last two weeks. E. B. Griffin, a brother-in-law, said last night "he seems to be holding his own and there is much hope for his recovery."

Until 8 P.M.

On SATURDAYS and MONDAYS
This Bank is Open for
SAVINGS
OUR B. THRIFTY BUREAU
open during the same hours
to HELP you save

THE NORTHERN TRUST CO.-BANK
Capital and Surplus $5,000,000.
N. W. Corner La Salle and Monroe Sts.

WRIGLEY'S

For rosy cheeks, happy smiles, white teeth, good appetites and digestions.

Its benefits are as GREAT as its cost is SMALL!

It satisfies the desire for sweets, and is beneficial, too.

CHEW IT AFTER EVERY MEAL

Sealed Tight— Kept Right

The Flavor Lasts

A6

WE have enough faith in our men, our merchandise, our policies to say, Satisfaction guaranteed or money back.

Spring suits

They're slenderized; that's the newest idea for young men

THE new slender types are the leading feature this spring. New single breasteds with high shoulders and high waist. New double breasted types with the effect of deep, broad chest and new block lapels. New Norfolk models, sport types, full or half belt.

Hart Schaffner & Marx's best work; soft construction, perfect fronts, perfectly balanced designs.

$40 $45 $50 $60 $65 $70

At $45; big values

YOU still have this $45 chance; suits, overcoats, ulsters; men's, young men's Prep models. They're worth much more, but we'll sell at $45. Many of them are Hart Schaffner & Marx goods; not all. $45

New Spring overcoats

MODELS for sport, for dress, for business. The best American productions, the new and striking stuff from Burberry of London. Coverts, whipcords, Scotch and Irish tweeds, fine worsteds.

$35 $40 $45 $50 $60 $70 $75 $80

The home of Hart Schaffner & Marx stylish clothes

Maurice L Rothschild

Money cheerfully refunded

Good clothes; nothing else

Southwest corner Jackson and State

Chicago
Minneapolis
St. Paul

1st

Confidence

in the safety of the First Trust and Savings Bank is evidenced by more than 110,000 savings accounts and fifty-five million dollars in savings deposits now entrusted to this bank. Savings deposits are protected by Eleven Million Dollars Capital and Surplus. The stock of this bank is owned by the stockholders of the First National Bank of Chicago.

The officers of the Savings Department will be glad to open an account for you on any business day with a dollar or more, and in addition to safety, we assure you prompt and courteous service at a convenient location.

First Trust and Savings Bank

James B. Forgan, Chairman of the Board — Melvin A. Traylor, President

Savings Department is open on Monday and Saturday evenings until eight o'clock

Northwest corner Monroe and Dearborn Streets

RESORTS—FOREIGN.
Ocean Travel.

AMERICAN LINE

New York—Plymouth—Cherbourg—Southampton

ONE CLASS CABIN SERVICE
Moderate Rates
Fast United States Mail Steamers

"PHILADELPHIA"	Mar. 13	Apr. 10	May 8	June 5
"NEW YORK"	Mar. 20	Apr. 17	May 15	June 12
"ST. PAUL"	Mar. 27	Apr. 24	May 22	June 19

INTERNATIONAL MERCANTILE MARINE COMPANY
F. C. BROWN, Western Passenger Agent
14 NORTH DEARBORN STREET
Telephone Randolph 6954

FRENCH LINE

COMPAGNIE GÉNÉRALE TRANSATLANTIQUE
Express Postal Service

Special Departure
S. S. "LEOPOLDINA"
(Former S. S. Bluecher)
NEW YORK—HAVRE
March 12th Noon
Excellent Accommodations All Classes

NEW YORK—HAVRE

LA TOURAINE	Mar. 10-April 24	June 2
FRANCE	Mar. 18-April 14	May 12
ROCHAMBEAU	Mar. 19-April 22	May 27
LA SAVOIE	Mar. 27	May 22-June 19
LA LORRAINE	Apr. 2	May 29
LAFAYETTE	Apr. 10	May 8-June 5

NEW YORK—BORDEAUX

CHICAGO	March 6
NIAGARA	March 18

CHAS. KOZMINSKI CO., Inc., G. W. A.
139 N. Dearborn St. Phone Central 5200

AMERICAN EXPRESS
WINTER VACATIONS
This is the title of a 50-page illustrated booklet which will help plan your Trip—Free on request.
AMERICAN EXPRESS TRAVEL DEPT.
23 W. Monroe St., Chicago, Ill.
TRAVEL DEPARTMENT

Subscribe for The Tribune.

RESORTS—FOREIGN.
Ocean Travel.

West Indies, Central and South America
GREAT WHITE FLEET
United Fruit Company
Room 801; 208 So. La Salle St., Chicago, Ill.

RESORTS AND HOTELS

THE COLFAX

An American "Spa" Bearing Favorable Comparison With Exclusive Foreign Resorts

160 acres of wooded grounds located upon high hills; one of the most desirably situated hotels on this continent for people requiring absolute Rest and Recuperation.

A Mineral Water Beneficial for Liver and Kidney disorders.

Scientific Massage and Baths for Rheumatic ailments.

A Cafe operated upon the European Plan with "Table d'Hote" and "A la Carte" meals at sensible prices.

Information and Booklets Can Be Had at The Chicago Tribune Resort Bureau, Information Bureau Consolidated Ticket Office, 175 W. Jackson Blvd. or by addressing

James P. Donahue, Proprietor
Hotel Colfax and Mineral Springs,
COLFAX, IOWA
On the Rock Island Lines

GOODRICH STEAMSHIP LINES
Tri-Weekly Freight and Passenger
Milwaukee, Muskegon, Grand Haven

SPEND A DELIGHTFUL WINTER
FLORIDA WEST COAST, GARDEN
SPOT OF SOUTH FLORIDA

Get the best workers at the outset through Tribune help wanted ads.

DEMPSEY STACKS UP PRETTY WELL IN RING BUSINESS

CHAPTER XXIII.—SWAN SONG.

BY EYE WITNESS.

Los Angeles, Cal., March 7.—On the whole, my five weeks of nosing around in this case—a week in Salt Lake and a month here—leads me to believe that, considering his business and the people in it, Jack Dempsey is today an exceptionally decent representative of it.

As to carousing, I doubt whether he ever drank as much as most young sports do, and to me the interesting phase of all that is the speculation it provokes. Thin, wiry old Hiram Dempsey drank faithfully for nearly half a century, and he sired the champion. The son has been practically a total abstainer for three years, and he won the championship! I give it up.

Dempsey Good Enough Citizen.

Same way about his morals. As a boy he lived in a rough world not given to restraints, but he seems sedate enough now. On the general proposition of his being a good or bad citizen, men like Flynn of the United States secret service, who was here the other day, and Boy McCormick, the English champion, who is just starting back to London from here, are strong for him.

In response to cables from London papers as to how much truth there was in this slacker charge, McCormick cabled back that it was propaganda by persons who thought Dempsey was making too much money.

It's reached the stage where Dempsey is even blamed for the huge purses offered champions, although, as John Derks remarked, a fighter, even a champion, would be glad enough to fight for $5,000 if that was all the public would pay. The people have established the high cost of pugilism. They are profiteering on themselves, says John.

Prize Ring and Bad Eggs.

But let us not talk cant or think cant. The world of the prize ring is that I say it not on the strength of what the outside world says about fighters and fighters' managers and fight promoters but what they say about each other. They foul the nest. Whatever Jack Dempsey may or may not be, he is part of that world, and it is a redolent one.

There are three reasons why the denizens of this world are chronically in hot water. In the first place, it's a rough life and environment. In the second place, the people in it are hot tempered, being highly animalized, and third, because they are that, they are sensitive to injury and terribly vengeful toward the injurer.

Dempsey's Heart Big Enough.

They are equally sensitive to kindness and are capable of being very kind. Hardy Downing was giving me an illustration of that. When Dempsey as conqueror here got back to Salt Lake after the Willard fight he met Hardy on the street on the morning of one of Hardy's weekly shows. Hardy asked him if he would be present at the armory that night.

"Yes," said Dempsey, "I'll come and I'll referee the main event for you, but don't advertise in the papers that I'll be there, Kearns won't have it; but you can have anything you like."

"Now, that was nice," said Hardy, for he did come and I turned away 700 people and made a lot of money. And the fact that he came showed he'd changed. His principal fault in the early days was that he wasn't reliable. He'd make an appointment and never keep it, although I'll say he was always there for the fights. He never threw me down that way."

Learns to Respect Contract.

Hardy, I should add, is one of those men that's always on the minute. John Derks had already told me that it was a long time before a contract was to Dempsey anything more than a casual piece of paper.

And now we have followed Jack Dempsey from the hands of Andy Malloy, who fought Jack's brother Bernard twenty years ago, and who delivered Jack himself as "a big punk kid," into the hands of Hardy Downing, who gave him his first fight that stands in the dopebook—the fight with the Hancock boy.

And from that scrap we have seen him mount by hard ways in less than four years to become champion of champions, and I'll say in trying to make out the lesson of it all that I figure it proves one great thing. And that is that it is one thing to be specially fitted for one sport and quite another and greater to be highly capable in several. Kearns told me Dempsey was zealous and good at baseball, football, swimming, jumping, running, tennis, basketball and handball, and pretty fair at golf—nine sports in all.

Pugilism Requires Brains.

Another lesson I have learned is not to believe it when people try to tell me there is no brains in pugilism. Why, 'tis not only thinking on one's feet as an orator does but thinking in a whirlwind, and they must learn how to play—act exhaustion and how to discern it when it is played on them.

I would like to say, too, that everybody has been most kind in providing information and giving time. Those who had nothing to gain still were helpful and those who perhaps had much to gain showed no disposition to grab. Constitutionally men of impatient temper, they nevertheless patiently went over material over and over again for one who to them was an outsider and who must often have seemed to them direly ignorant and slow of understanding. They were kind.

I have tried to tell the true story of the rise of a bruiser and I never enjoyed an assignment more—it's been so human—but when I started out I never expected to enjoy one less.

And now, as the terse Dempsey says, "Nothing more to write, so will ring off."

[Copyright: 1920: By the Tribune Company.]

GASOLINE ALLEY—WATCH THE ROAD!!

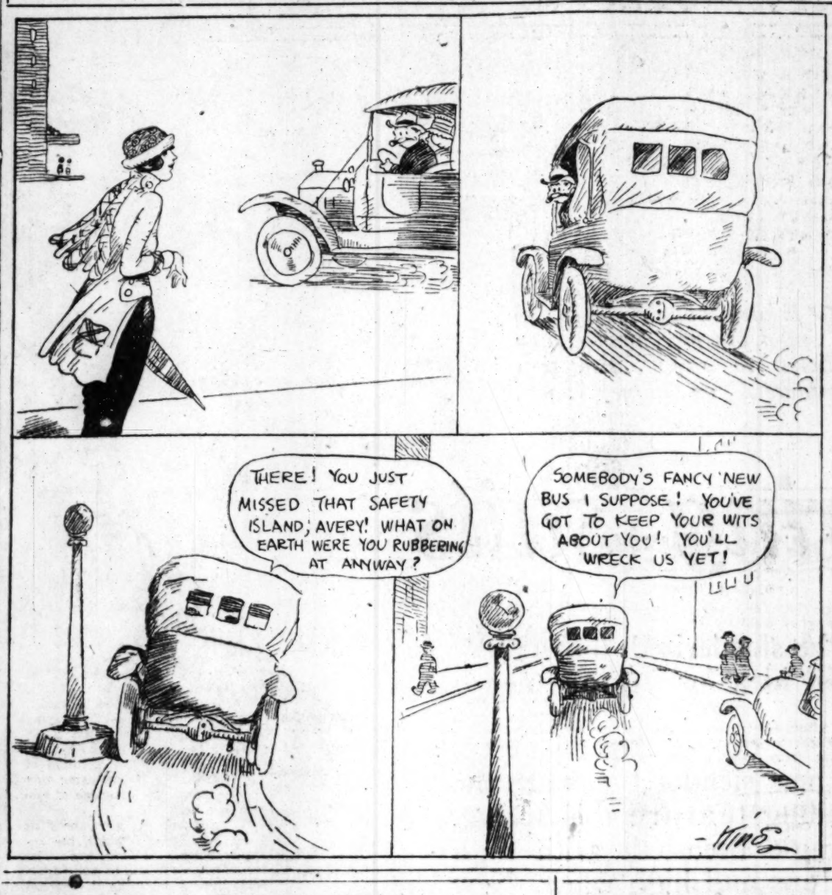

Illini Grid Coach Advocates Change in System of Scoring

BY WALTER ECKERSALL.

Elimination of the goal kick after touchdown and the awarding of points to teams which work the ball inside the opposing eleven's twenty yard lines are the two most important changes favored by Coach Zuppke of Illinois in the football rules.

The Illinois coach, who has done so much for football at the state institution, advocates giving a team one point when it crosses an opposing eleven's twenty yard line. He is in favor of giving that team an additional unit if it crosses the ten yard line, and another if the five yard mark is crossed. If the team crosses the goal line it would be entitled to three points.

Points Equivalent to Touchdown.

The points awarded for crossing the twenty, ten and five yard lines and the goal line will be equivalent to a touchdown scored by a long run, recovered fumble or completed forward pass. Zuppke claims there will be fewer tie scores, despite the elimination of the goal kick, because in every game of football one team gains more ground than another.

The Illinois coach is also in favor of doing away with a run following the recovery of a fumble. He is of the opinion a team which has carried the ball a considerable distance suffers enough penalty by losing the oval, let alone having a touchdown scored.

Would Protect Passer.

In the event his suggestions do not carry any weight, Zuppke favors kicking goals after touchdowns from scrimmage. He believes it is one of the best ways to do away with tie scores. He also believes some legislation should be taken in regard to protecting the forward passer. A kicker is now protected by rules, and Zuppke is of the opinion that it is just as necessary to protect a forward passer, who is without defense when in the act of tossing the ball.

Coach Zuppke has referred his suggestions to Coach Stagg of Chicago, who is a member of the rules committee. This committee will meet in New York Saturday, but it is doubtful if Stagg will attend because the Maroon track team has a dual meet with Michigan at Ann Arbor that day.

AMATEUR LEAGUERS MEET TONIGHT. The Amateur Baseball Managers' league will hold the first meeting of the season tonight at 218 West Randolph street at 8:30 p. m. At 6:30 the Chicago Boys' league will gather at the same place.

SALT LAKE CITY SHOOTER TAKES 50 TARGET EVENT

S. H. Sharman of Salt Lake City, who was a guest of the club, won the fifty target event from sixteen yards rise at Lincoln Park Gun club yesterday with a perfect score. Mrs. A. H. Winkler, national woman champion, and Dave Thomas tied for second place with totals of 49. A. H. Winkler was third with 48. Leading scores:

50 targets, 16 yards—S. H. Sharman, 50; Mrs. A. H. Winkler, 49; Dave Thomas, 49; A. H. Winkler, 48; F. Mueller, 47; J. J. Healy, 44; W. P. Hofer, 44; C. G. Burmeister, 43; F. E. Roets, 43; L. C. Larsen, 42; J. R. Foster, 41; J. Quinlan, 41; P. Brattain, 40; U. J. Herrmann, 39; E. J. McDonald, 39; B. L. Kammerer, 38; H. Fetta, 38; H. C. Snyder, 37; S. C. Wade, 35; L. Uhlein, 31; J. Prussing, 29.

Double Windup on Card at Aurora Tomorrow Night

Thirty-two rounds of fighting are scheduled for tomorrow night at Aurora when Bud Christiana and Freddie Enck and Marty Henderson and Tony Caponi meet in the two ten round windups. The preliminaries will involve two six round bouts between Art Ross, Chicago, and Fred Peiffer, Aurora, and Kid Black and Jimmy Warner. A special train will be run on the electric.

TWO CLUBS TIE FOR TOP PLACE IN K. C. LEAGUE

McHale 5 Defeats Santa Maria, 25-15.

McHale defeated Santa Maria in the southern division of the Knights of Columbus Basketball league yesterday at the 7th Regiment armory, 25 to 15. The result put Perez in a tie with Santa Maria for the divisional lead, each club having lost only one game.

Feeney and Florence were the stars, making eight baskets between them. Wicks for the losers made seven free throws without a miss. Perez defeated St. Philip Neri, 21 to 13. Lineups:

McHale [25]	B	F	P	T
Dillon, rf	2	0	1	0
Florence, lf	4	0	0	2
Feeney, c	4	2	0	0
McGuirk, rg	3	0	0	4
Egan, lg	0	0	0	0
Kearns, lg	0	0	0	0
Perez [21]	**B**	**F**	**P**	**T**
Collins, rf	3	0	1	0
Latchford, lf	3	0	0	0
Casey, c	3	1	0	0
Feeley, rg	0	0	0	0
Griffin, lg	1	0	0	0
Morley, lg	0	0	0	0

Santa Maria [15]	B	F	P	T
Ryde, rf	0	0	0	1
Wicks, lf	1	7	0	0
Devaney, c	1	0	0	0
Bender, rg	2	0	0	1
Mode, lg	0	0	1	1
St. Philip Neri [13]	**B**	**F**	**P**	**T**
Budds, rf	2	0	0	0
White, lf	0	1	0	0
McLaughlin, c	3	0	0	0
Dillon, rg	0	0	1	0
Burns, lg	1	0	0	0

Other south division scores:
La Rabida, 24; Calumet, 21.
Englewood, 27; Leo, 6.

Hennepin Wallops Perez in K. C. Flag Series, 9-1

Hennepin council, north section champion of the Knights of Columbus Indoor league, won the first game of the intersectional city pennant series from Perez, south section winner, yesterday at St. Alphonsus hall. A batting onslaught in the eighth produced seven runs and dissolved what had been an even battle into a 9 to 1 triumph.

Perez	R	H	P	A	Hennepin	R	H	P	A
C. O'Leary, 2b	0	0	2	0	Brady, lf	1	1	0	0
Anders, lf	0	0	0	0	Simpson, rs	0	0	0	1
Burke, c	0	1	1	1	Gill, 2b	2	2	1	1
Ryan, ls	0	1	1	1	Shanley, p	1	1	0	2
Shields, p	0	0	1	1	McGuire, c	1	1	10	1
Flynn, 3b	0	0	1	1	McM'n, 1b	1	1	6	0
Flannery, rf	0	0	0	0	Reiman, 3b	2	1	0	0
Richert, rs	1	2	0	4	Heinrich, ls	1	0	1	2
J. O'Leary, 1b	0	0	8	0	Kirka, rf	0	2	0	0
Totals	1	4	24	8	Totals	9	9	27	7

Perez	0	0	0	0	0	1	0	0	0	1
Hennepin	0	0	0	1	0	0	1	7	*	9

Errors—None. Two base hits—Gill [2], McManus. Bases on balls—Shanley, 6; Shields, 9. Struck out—Shanley, 19; Shields, 10.

Woods and Waters by LARRY ST. JOHN

QUESTIONS THEY ASK.

CHICAGO.—[To the Editor:]—I have still fished all my life, but next season I am going north for the first time and want some advice. 1. What are the best baits for bass, pickerel, and carp? 2. I would like to learn how to cast for bass and pickerel; are there any books that treat on this subject? 3. Could I get some help from the casting clubs that practice in the parks? L. K.

Answers—1. Reliable baits for bass and pickerel are: Spinner, weedless fly and pork strip combination; pork chunk on weedless hook; frog on weedless hook; wooden casting plugs if you fancy them. The carp is not taken by casting, but by fishing on the bottom. A good carp bait is cotton pancake. Mix up a batter, put a little on a hot griddle, cover this with a thin layer of cotton, then with another layer of batter; when cooked roll up and cut in pieces; dough balls, mixed with a little cotton to hold them together, cooked like doughnuts, are also good; a few kernels of sweet corn is another favorite. 2. Most of the general fishing books cover this subject. Camp's "Fine Art of Fishing" is good; "Practical Bait Casting," by Larry St. John, is the only book that deals with bait casting exclusively. Each of these books sell for $1.25. 3. They are always glad to help a beginner.

* *

Chicago.—[To the Editor.]—1. When does the open season on herring and perch begin on Lake Michigan? 2. Is it unlawful to use a minnow seine in Lake Michigan? 3. Last summer I caught some small speckled fish on the lake front. Old fishermen said they were "sand rollers." What is the correct name for these fish? E. K. S.

Answers—1. No closed season for hook and line fishing; actual fishing begins some time in April, depending on the weather. 2. Not if it is no longer than twenty feet, or has meshes of one-quarter inch or larger, and if all other small fishes are returned to the water uninjured. 3. Sand roller is the correct name; sometimes they are called trout perch, because they combine characteristics of both the salmon and perch families.

* *

Milwaukee, Wis.—[To the Editor.]—When does the season on black bass and green bass open in Wisconsin? D. S.

Answer—July 1.

* *

Peoria, Ill.—[To the Editor.]—Is it lawful to shoot fish ducks at this time of the year? B. W. W.

Answer—No; they are protected the same as other waterfowl.

ST. CYRIL TIVE ISSUES DEFI.

St. Cyril High, bantamweight five champion of the Catholic H. S. league, has challenged the winner of the Chicago Public H. S. league for a series to determine the midget championship of the city. The city league winner will not be determined for a couple of weeks.

Knocking the tar out of Spring clothes prices

FOR weeks and months, the big loop clothing stores have been advising you that clothes prices for Spring will show severe price advances.

You can safely take them at their own word!

$100 ready-mades will be no rarity in the loop this month.

Indeed, Spring clothing selections in loopdom will just begin to get interesting this Spring at $60 to $75.

Visit the loop and see for yourself!

These heart-breaking clothing prices downtown are not due alone to the high cost of *producing* clothes these days.

A more significant reason lies in the high cost of *selling* them—by the costly loop system.

Think of the investment the clothing merchant ties up in his clothing cabinets—hundreds of thousands of dollars in dormant cash. Somebody has to pay the interest and depreciation on this investment.

That's one of the real reasons—a banker's reason—for the high cost of ready-made clothes.

Down here at wholesale headquarters, we have no capital tied up in dizzy mountains of clothing; we carry no made-up stock to depreciate in value.

When we sell you a suit, we cut it to your order, and turn our money instantly.

Also, we have no downtown store overhead; no show-window expense; no brass railings or luxurious floor-walkers.

We ask one profit—a producer's profit—not two or three.

That is why we can, and do, deliver the best tailor-made clothes at less than the cost of ready-mades.

A walk down here—just three blocks from the loop—will be a real lesson in modern economics—on the *new way*, the *coming* way—of delivering *big values* at *low cost*.

Featuring Suits and Overcoats

at $40 To your special order

and $50 To your special order

Location: AT WHOLESALE PLANT

731 So. Wells St. Corner of Polk Street One Block from Harrison Street Depot.

We're open every business day of the week from 8:30 A.M. until 5:30 P.M., including Saturdays

THE ROYAL TAILORS
CHICAGO · NEW YORK

E&W
EARL & WILSON

EVER since Washington Wilson drew this trade mark with his own pen in 1867 it has represented all the style and durability that can be put into a Collar or Shirt.

EARL & WILSON, Troy, N.Y.
makers of
Collars & Shirts

Budweiser

is with you once again! The famous friend of old—made by the original process in conformity with present regulations—on sale everywhere.

ANHEUSER-BUSCH, INC. ST. LOUIS

ANHEUSER-BUSCH BRANCH, CHICAGO

PHONE, ARMITAGE 20

Scotchy woolens

HARD materials are all right for suits; they wear better; but for a hat a fellow wants something soft, rough, rich looking; Scotch homespuns, for instance. You'll find many such fabrics in these cloth hats. $5

Others $4 to $10.

Maurice L. Rothschild

Money cheerfully refunded

Southwest corner Jackson and State

Chicago Minneapolis St. Paul

CUBS KNOCK OFF DRILL A DAY AND VISIT CATALINA

Favor Squire Wrigley's Domain for 1921 Camp.

BY I. E. SANBORN.

Pasadena, Cal., March 7.—[Special.]—Chicago's Cubs will begin their second week's work tomorrow with greatest zest and a new supply of paprika because of today's break in the monotony of spring training. The whole flock of prospective champions took a trip to Avalon, the capital city of Catalina island, which is being converted into an all-year-round playground by William Wrigley Jr. chief stockholder in the Chicago ball club.

Twelve hours were required for the round trip from here, but the athletes did not mind being roused at 6 a. m. for the light breakfast provided for them by Mr. Wrigley, their host, partly because of the feast he was to give them later in the day and partly as an advance antidote for seasickness.

Party Makes Early Getaway.

The trip began before 8 o'clock, when Secretary Seys herded the Cub party into a special interurban for the two hour trip to the edge of the Pacific, where a transfer was made to one of the boats that ply between the port of San Pedro and the island.

As Host Wrigley is chief stockholder in the navigation company which controls the boats, space was reserved for his party for the two hour ocean voyage.

Landing at Avalon shortly after noon, lunch was waiting for those who felt like eating it before starting on a tour of inspection, which included an expert survey by Manager Mitchell as to the qualification of the island for training in case the spring of 1921 finds California so congested with tourists that the Cubs cannot find sleeping quarters on the main land. In that case Mr. Wrigley can have quarters erected on the island before next year to house his athletes.

Island Filled with Tourists.

When the present squire of Avalon purchased the island a year ago, it was of little use except as a summer resort, but he set a trap to catch the big flow of winter resorters and succeeded so well that all the hotel accommodations which used to go to waste in winter have been full to capacity this season.

To handle the overflow Mr. Wrigley ordered fifty structures which he calls bungalettes. These consist of living room, bathroom and sleeping porches front and rear. They are rented in connection with the hotel and the occupants forage in the big dining room for their meals.

In addition to the increasing accommodations for transients, there already is a large colony of bungalows owned by folks who appreciate living out of doors as much of the year as they please, with deep sea fishing on one side of them and mountains full of game on the other.

Want to Go Back for More.

The conventional trip in glass bottomed boats was a new experience for practically all the Cubs, most of whom threatened to return for a longer stay next winter. The return trip ended just in time for dinner at the Pasadena headquarters.

To morrow the Cubs will get more warming up practice, and on Tuesday Manager Mitchell plans to give the regulars and rookies a five inning game to start tuning them up for the exhibition stuff, which begins with a game against the Pasadena Merchants team on Thursday.

Caddock and Ed Lewis to Wrestle on March 15

New York, March 7.—[Special.]—Earl Caddock, former wrestling champion, and Strangler Lewis have been signed to meet in a finish match at Madison Square garden March 15. The result will decide who is to challenge Joe Stecher to a struggle for the latter's world title.

THE GUMPS—THE FIRST ROBIN.

M'GRAW UP AGAINST PROBLEM ON INFIELD

SAN ANTONIO, Tex., March 7.—**In all his career as manager of the Giants, it is doubtful if McGraw ever faced a more difficult problem than he now faces because of his infield. He said tonight that he believed his pitching staff—that is, the five regulars, as he hopes to use them—constitutes a combination which cannot be matched by any other club. These are Toney, Douglas, Barnes, Benton, and Nehf.**

The outfield is one of the best in the game, and the catching department just oozes with stars. But the infield, with Hal Chase and Heinie Zimmerman missing, is like a porous plaster. There is nothing new on the negotiations which are said to be under way for an experienced infielder, but it is hardly possible that McGraw would start with only one seasoned player—Fletcher—for the inner defense.

54 OUNCE BAT EXPLAINS RUTH'S HITTING POWER

New York, March 7.—[Special.]—Much has been written and said about the Babe Ruth shoulders and Babe's terrific swing while batting. To this swing has been attributed his remarkable power as a batsman, but one import factor seems to have been entirely overlooked. That is the weight of the bat.

Ruth employs a club many ounces heavier than any others in use in the game today. While the average player is content to do his batting with a stick weighing from 36 to 45 ounces, Ruth likes a club as heavy as 54 ounces. Some of the greatest hitters of recent years used sticks ranging from 40 to 45 ounces.

Chicago Kennel Club Show on April 1-3

Chicago Kennel club has completed arrangements for the annual dog show on April 1, 2, and 3 at First Regiment armory. Owners of kennels throughout the west have made entries and blueblooded hounds which have taken first honors at Boston, Westminster and Philadelphia also will be shown.

NOTES OF THE GOLFERS.

While waiting for the exit of winter the Knights of Columbus Golf club membership committee is rounding up new members. A special effort is being made to bring the roster up to the limit of 100 before the end of the month. The playing schedule is being framed to cater for this number and will comprise twelve events as well as some interclub contests.

Jim Lindsay, the New Oak Park professional, has arrived from New York. His last work there was superintending the three Biltmore courses which were laid out by Mr. Travis. A club house containing 400 rooms is in course of construction.

HAGEN BEATS BARNES ON 37TH GREEN IN GREAT GOLF MATCH

New Orleans, La., March 7.—[Special.]—Walter Hagen of Detroit, national open golf champion, defeated Jim Barnes of St. Louis, western open champion, 1 up, in sensational fashion over the links of the local country club today. Originally scheduled for thirty-six holes, the match was forced into an extra hole to bring about a decision, after a great rally by Hagen.

At one stage of the afternoon match Hagen was 4 down. This failed to stop him. Playing a steady game and never showing nervousness, Hagen managed to square the match on the thirty-fifth hole with a twelve foot putt for a birdie 3. This proved the turning point of the contest.

Tense Play on Thirty-sixth Green.

After Hagen brought things up to the all-even stage, Barnes seemed a bit nervous. The latter reached the thirty-sixth green in 2, being favored by the better shot from the tee, which hit one of the spectators and rolled into fair territory. Hagen sliced his tee shot into the rough, but made a beautiful recovery, reaching the green in 2.

It was here that the strain seemed to tell on Barnes. He made a poor attempt to putt when ten feet from the pin, the ball stopping about four feet short. He holed out in 4, however, the same as Hagen.

Barnes Hooks His Drive.

Going to the extra hole, Hagen reached the green from the tee. Barnes hooked his tee shot off the green. Barnes pitched his second upon the green, but it rolled down hill, about twenty feet from the cup.

Barnes putted to within two feet of the cup on his third. Hagen's putt rolled past the cup, but he holed out in 3, with a four foot putt, which decided the match. Barnes took a 4.

MORNING ROUND.

Hagen—									
Out	4	4	5	5	4	5	4	3	6—40
In	5	4	5	4	5	3	4	4	6—40—80
Barnes—									
Out	3	4	5	6	3	4	5	4	6—40
In	5	4	5	5	4	3	5	4	4—39—79

AFTERNOON ROUND.

Hagen—									
Out	4	4	6	5	4	4	4	3	5—39
In	3	4	6	*4	4	4	4	3	4—36—75
*Approximate.									
Barnes—									
Out	3	4	4	4	3	5	5	3	6—37
In	5	4	4	2	5	4	4	4	4—36—73

Brickies Win by Forfeit Over Lincoln Park Eleven

When only two members of the Lincoln park soccer team appeared at Bricklayers' park yesterday, Referee Jack Johnstone awarded the national cup game to the Bricklayers. Other games were postponed.

In the Wake of the News

CLIMATICALLY SPEAKING.

Ain't it funny
When it's sunny
You can always bet your money
(That is, if you are a resident of Chi.)
That before
The day is o'er
You'll be frozen to the core?
For the climate changes while you bat an eye.

Wintry breezes
Nip your kneeses
Through your flimsy B. V. Dses,
And you quickly don an overcoat or two;
Then, by golly,
Old Kid Solly

Gets as hot as a tamale,
And he turns you to a steaming human stew.

If a feller,
Feeling meller,
Leaves his home with no umbreller,
There's a cloudburst e'er he rambles very far.
If the coot
Thinks he'll be cute,
And takes out his parachute,
All he does with it is leave it on a car.

It's a pity
This here city,
Though it's large and gay and pretty,
Has a climate that's a veritable nut.
We've got L's,
And we've got smells;
Civic pride our buzzum swells.
But our weather—well, our weather's nothing but.

P. G. S.

✱ ✱

Speaking of Beef, we will have with us next week Stanislaus Zbyszko. If a sneezing epidemic is reported, have no fear, it will be nothing more than people attempting to pronounce the Pole's name.

✱ ✱

Many a bird who is planning on Montreal for his vacation, on account of the trimmings, will have his wish gratified at Bine Bonnets.

✱ ✱

This Wake is conducted by Harvey T. Woodruff. Help. Ditto.

BILL BAPTISTE.

Hey, Bill! You know dat guy Edwards,
Down by dat New Jers?
Bah Gar, I t'ink bimeby mebbe
Dat United State have one gran' spree.
Sacre bleu! He pass da bill call wet,
And I t'ink we keep dat whisky yet.
CORAL.

✱ ✱

Afternoon sheet prints a yarn: "Eight basketball squads, comprising over forty players, will be seen in

action." Probably just discovered there are five men on a team. LEO.

✱ ✱

What Do You Make of This?

Handbill of the Cozy theater, Chandlerville, Ill., last week read:

"See Mary Pickford in the Hoodlum and Larry Seamon in His Home Sweet Home. Children 16 and under not admitted.—BY ORDER OF THE BOARD OF HEALTH."

✱ ✱

There once was a rook in the spring
Who could bat with a terrible swing;
But he fell with a thud
And proved only a dud
When he faced a fast company fling.
BUNNY.

✱ ✱

To give both sides of a question, let us state the Maroons have the conference basketball title, but Purdue claims to have the best team in the Big Ten.

✱ ✱

Lee Magee thinks he is good enough for the majors. Minor leagues are filled with fellows who have the same idea.

✱ ✱

Do You Remember Way Back When—
Most everybody carried their own lunch to work in a brown tin box that folded up after being emptied?—J. A. F.

Herron and Jones Decline Trip to British Golf Meet

New York, March 7.—[Special.]—Bobby Jones, Atlanta's sterling golfer, who was runner-up in the last national amateur championship, has declined the honor of going to England as a member of an American team to compete against the British cracks in their amateur championship. Jones was one of five selected.

Champion Herron has also declined the honor, like Jones, his reason being loss of time involved.

TWO MIDWEST FIVES IN NATIONAL A. A. U. TOURNEY AT ATLANTA

Atlanta, Ga., March 7.—Sixteen teams have been entered for the Amateur Athletic union national basketball championship tournament which starts here Wednesday. The Los Angeles Athletic club quintet, present holder of the national title, arrived last night to get early practice.

Entries and pairings for Wednesday's games have been announced as follows:

Kansas City vs. Spartanburg, S. C., Y. M. C. A.
Northern Paper Mills Co. of Green Bay, Wis., vs. Brodslyn Crescents.
Los Angeles A. C. vs. Louisville, Ky.
New York University vs. Houston "Y."
University of Utah vs. Charlotte, N. C., "Y."
University of Georgia vs. Rutgers College.
Atlanta Athletic Club vs. University of Tennessee.
Union Club, Belvidere, Ill., vs. Young Men's Order, Detroit.

CATCHER SCHMIDT QUITS PIRATES.

Modesto, Cal., March 7.—Walter Schmidt, Pittsburgh catcher, announced here that he would not accept the terms offered by the Pittsburgh club. He will play ball with a Modesto team.

AVERAGES PUTT A HOLE IN MATCH IN FLORIDA

PALM BEACH, Fla., March 7.—**A golf record said to be without parallel was made on the Palm Beach links by John W. Gammons, president of the Wannamoissetta Golf and Country club, at Providence, R. I. Playing with Col. J. Ernest Smith, president of the Wilmington Country club, Gammons made a round of the eighteen hole course using only eighteen putts, an average of one putt to a hole.**

He used two putts on the fifth green, and on the fourth his approach shot ran in for a two. The record was made in a best ball foursome in which he and the colonel played James Kenyon and Frank A. Dicker of Providence.

UTAH VARSITY FIVE HERE.

The University of Utah basketball team, in charge of Manager G. C. Dunford, passed through Chicago yesterday on its way to Atlanta, Ga., to take part in the National A. A. U. basketball championships Wednesday, Thursday, and Friday. The westerners have played and won ten games.

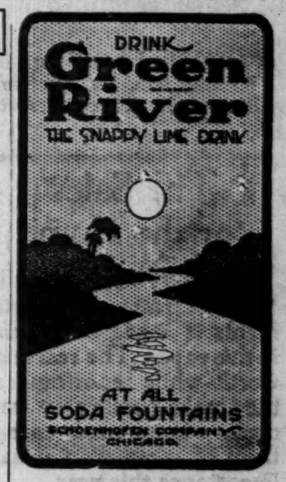

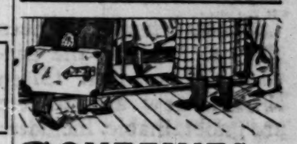

SOMETIMES a good pair of shoes can be repaired repeatedly; and give months of good service. It's an economy in these high priced days.
We have a completely equipped repair shop; good work quickly done. Bring them in, or telephone Harrison 314; we'll call. Out-of-town repairs should be sent in via parcel post. We'll fix 'em and return them promptly via prepaid parcel post anywhere in the U. S.
HASSEL'S
Dearborn and Van Buren Streets

NICOLL The Tailor
MAKES GOOD CLOTHES

We Kept Our Trains Moving—

IT was January of the critical year 1918. Russia had gone Bolshevik and was negotiating a disastrous peace with the Teutons. Italy was struggling to recover from a defeat which left hundreds of square miles of territory in the hands of the enemy. French and British forces had to be diverted to her help. German newspapers were bragging that the U-boats were sinking more than 800,000 tons of shipping each month. The German High Command was preparing for the greatest thrust of the war. France was able to give her people only five slices of bread a day. Great Britain was undergoing a food crisis. Officials of the Allies were imploring America for munitions, food and men. Lord Rhondda, Food Controller of Great Britain, cabled to Washington:

"Unless America can increase in January the quantity of supplies sent in December, I am unwilling to guarantee that the allied nations can hold out."

OVER here there was a coal famine, with heatless days, lightless nights, gasless Sundays and workless Mondays. The worst blizzard in fifty years, accompanied by weather below zero, had overwhelmed the country. More than 200 ships lay idle in New York Harbor, waiting to carry supplies to our Allies. The railroads were so badly congested that a freight embargo had to be declared on all but materials essential to the prosecution of the war. The ruin of civilization impended if foodstuffs could not be moved.

We kept our trains moving in spite of the weather. Our cars carried a good proportion of the food and munitions and coal needed to win the war. It was a victory over the worst conditions of a generation.

What our lines did in that emergency, we can do again and for the same reason. We have the morale, the men and the tracks necessary for serving the public even under extreme difficulties.

THE NEW YORK CENTRAL LINES

BIG FOUR — LAKE ERIE & WESTERN — MICHIGAN CENTRAL
BOSTON & ALBANY — TOLEDO & OHIO CENTRAL — PITTSBURGH & LAKE ERIE
NEW YORK CENTRAL AND SUBSIDIARY LINES

Our men's suit patterns are all "hand picked."

For instead of Rogers Peet buying their woolens in the open market, they collaborate personally with the best mills, both here and abroad.

When it comes to shoes, we're on an absolutely all-leather footing. Hence the long and satisfactory wear.

Oxfords in both conservative and novel designs.

"Shire" collars are pure linen where the wear comes.

Styles that are out of the ordinary.

*Registered Trademark.

ANDERSON & BROTHERS
Exclusive Agents for
Rogers Peet Clothes
Hats Shoes Furnishings
MICHIGAN BOULEVARD
at Washington Street

O-G Brogues for MEN

$11.85

These new Spring and Summer O-G Brogues are offered at a sale price that represents a very substantial saving.

$11.85

These O-G oxfords and shoes are made of plump boarded Russia leather—with heavy soles and broad flange heels—a style with lots of swing and character.

It will surely pay you to see these and other O-G shoes and oxfords for Spring at their present sale prices—prices that insure definite savings on each pair you buy.

O'CONNOR & GOLDBERG

FIVE CONVENIENT O-G STORES FOR MEN

205 SOUTH CLARK STREET | 120 W. VAN BUREN STREET
6 SOUTH CLARK STREET | 1253 MILWAUKEE AVENUE
3225 ROOSEVELT ROAD

"ASK Mr. Foster" for aid in planning your spring-time trip, for any information concerning the journey or hotel accommodations. Third Floor, South.

CARSON PIRIE SCOTT & CO

THE Tea Room with its quiet, restful atmosphere and excellent cuisine is an inviting place to stop in these spring shopping days. Eighth Floor, South.

The Sales for the Home

ANNOUNCEMENT of certain of these events is made elsewhere in this paper. The real and worth-while economies they make possible in immediate home needs mark them of more than usual importance this year.

For each event continues only as long as the particular groups last. Often similar new assortments are unobtainable. Included:

The Sales of
Rugs Housewares
Bedspreads
Curtains and Draperies

In Progress—the Sale of

Women's French Kid Gloves

Thousands of pairs from a world-famous line. Every pair is perfect. Every pair fine in quality, made beautifully, and

Much Underpriced at $2.35 Pair

These gloves have either Faris point or heavy three-row embroidery backs in black with self color or black with white or white with white embroidery. Sizes 5½ to 7½.

This is a selling the like of which has not been seen in years. Only an extraordinary purchase makes it possible.

First Floor, North.

Art Needlework

Articles for the home—decorative and useful.

Appliqued bedspreads, stamped for embroidery on cream art cloth, in full bed size with the bolster cover to match, $10 the set.

Tea cloths, 45 inches square, stamped for cross-stitch, $1.50. Napkins to match, 25c each.

Guest towels finished with a dainty lace edge and a filet-mesh motif, 75c each.

Second Floor, East.

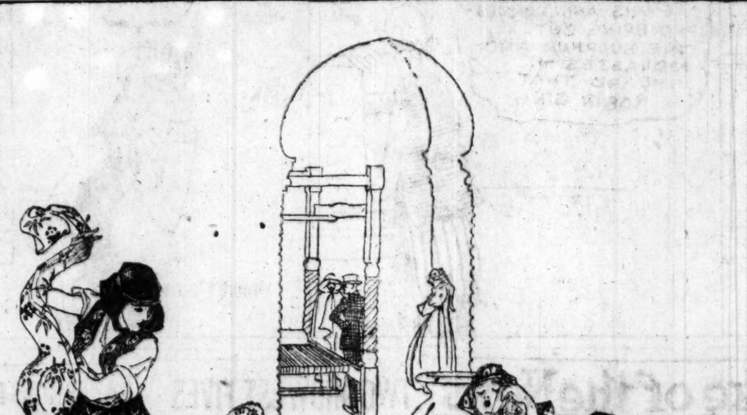

Fabric Occasion Spring 1920

The first of those events which usher in a new fashion season—the Fabric Occasion of 1920—has its beginning today. With it the material phase of mode is given complete and authoritative expression. Here in presentation are all the new weaves in silk, in wool, in cotton, as well as the newly created in laces and other decorative dress fabrics. They come from the looms of many lands and from the weavers of our own land in their finest versions.

Silks for the interpretation of every phase of fashion accord widest latitude for selection. Originations new to the season—Thisl-du, Klimax satin, Rayette—share favor with the fashion-accepted weaves, Fan-Ta-Si, Kumsi-Kumsa, Dew-Kist, crepe de Chine, satins, taffetas, the new iridescent foulards and Georgette crepes.

In wools, the twilled fabrics and the softer velours materials are noted, the tricotine, toile de laine, Velonde. Both are given equal favor. And a glimpse of summer comes with the display of cottons colorful, lovely. Here are Swisses from St. Gall, voiles from France and England—Irish linens and Scotch ginghams fine as only those fabrics can be, and charming materials made in our own land.

Laces and embroideries to which fashion gives special prominence this season form an interesting division in this Fabric Occasion.

Second Floor, North.

Pearl Beads

Lovely, Lustrous Strands

The limpid, delicate coloring of these Roman filled beads make them just the most delightful sort of decorative touch for a new spring-time outfit.

In neck lengths, even or graduated, they are $5, $6, $7.50 to $68 the strand.

In opera lengths, Oriental in coloring or in cream tones, $4.50, $7.50, $8.50 to $35 the strand.

The New Mesh Bags

Are dress accessories much in demand now, both in the unsoldered and soldered links as one finds them here, at $7.50 to $75.

First Floor, South.

Continuing—

The Sale of Boys' Tub Suits

Many new groups have been added to the already extensive assortments.

Choice seems so varied, so all-inclusive, practically every preference can surely be met.

The Sale Price, $2.90

Is markedly unusual for suits such as these. Of serviceable fabrics in clever little styles. Workmanship is of that fine order that means service in the wear.

A plentiful supply for all boys of 2½ to 8 years is wise.

Second Floor, South.

Milan Hats

Come From England

They have just arrived. And they are instantly appealing. For they have the easy, nonchalant lines and distinctive smartness always found in English hats of this type.

In a word, these are the most delightful version of the tailored hat, which patrons of this store now have opportunity to choose.

In Exquisite Tones Of Soft Colors

They are charmingly trimmed. The ribbons should be specially mentioned—so beautiful they are.

In shades of lavender, rose, yellow, green, blue, and many in black with vivid touches.

Prices Are $20 to $35

Fifth Floor, South.

The Newer Ways of Spring Fashions in

Women's Suits, Frocks, Coats

Newcomers whose mode message wins instant interest. In them details that mark the styles of this spring take on a different version. Indeed, here in these coats, suits and frocks is interpretation of the most important features of fashion in ways uncommon and distinctive.

Such groups as these are a delight to come upon at this time, when women are making spring wardrobe selections with decision. Their choice is so certain to be satisfactory.

Tailored Street Frocks $115, Tou hed With Ribbons

The severity of line which means smartness for such frocks is tempered by grosgrain ribbons. The basque line at the waist is emphasized by the redingote skirt. Sketched at the right, $115.

Women's Suits of Serge Embroidered in Silk, $75

Then here and there, there is metal thread to emphasize a motif. A long slim belt, slit pockets cleverly placed, and a long flat collar mark these suits 1920 mode. Sketched at the left, $75.

Women's Coats, Many Modes at $125

Women's coats are indeed attractive this spring. Many and varied styles of different fabrics, the twills and the soft-surfaced weaves, all are assembled in an interesting group at $125.

Concerning Blouses and Separate Skirts

Perhaps never before have they combined in such smart costume. The blouses are especially selected for the skirts.

Habutai Silk Blouses

Tailored and uncommonly trig-looking blouses with jaunty ties, or with tucks in tuxedo fashion, are here at $10 and $13.75.

Plaid Wool Skirts

Pleated, of course, and of unusual color combinations in the plaids, are these separate skirts priced at $22.50 to $32.50.

Fourth Floor.

All That Is New for Springtime Outfitting

Especially Babies' New Coats

Wise mothers know it is prudent to provide baby's new wardrobe when every need can be met in such a delightful way, and in every instance with such genuine economy.

With Easter only three weeks away and groups so varied, this is the time to choose.

Babies' Coats of Fine Wool Fabrics or Silk, $24.50

Just the smartest sort of baby styles. And this smartness is emphasized by the careful workmanship for which this section is noted. Two of these charming little coats are pictured. They are thoroughly representative of the excellent values here.

At the right, a taffeta coat in Copenhagen blue, rose, tan, green. The dainty collar is embroidered batiste. In sizes from 2 to 6 years.

At the left, a coat of wool material, fine and soft, in tan or rose. The pique collar is hand-embroidered. In sizes from 2 to 6 years.

Other styles in new coats, equally attractive, $13.75 to $29.75.

Third Floor, North.

Sweater Coats Radiantly Colored

The Lighter Weaves Novel and New This Spring

Now is the time to choose them for the outdoor days to come. And here are styles so varied that choosing is simply a matter of deciding which is most becoming.

Each new arrival emphasizes its importance in the wardrobe in some delightful way. Featured at this time—

Fiber Silk Sweater Coats, Specially Priced at $15.75

This is the style pictured—the sketch cannot suggest the lustrous quality of the fiber silk in this sweater coat. Note the collar, the way the belt crosses and buttons.

In coral, turquoise, navy blue, French blue, tan, wistaria, American beauty, black and white, one chooses this sweater coat.

Other spring sweater coats of softest wools in colors fresh and lovely, $13.75 to $26.50.

Third Floor, North.

Here Is Fine Sheffield Silver

Special in Price Because of the March Sale

These are the table pieces always so much in demand.

They are such an integral part of good service, fine appointment in the home—women welcome the opportunity of choosing them at price savings. The following groups are only suggestive of many others in the March Sale.

Colonial Pitchers, $16.50

In simple plain lines, in the platinum or bright finish. This pitcher is a practical size for every day service.

Vegetable Dishes, $14

These vegetable dishes are covered and they have the detachable handles, making two dishes of one. Excellent values.

Graceful flower baskets delicately etched and pierced in a very effective design. These are charming for Easter gifts. Priced at $12.50.

Bonbon dishes to match these flower baskets are $6.50, and sandwich plates, also in the same design, March Sale values of note, at $6.50.

Sterling silver flatware, varied serviceable pieces in a new design, are specially priced from $1.50 to $7.50 each.

First Floor, South.

Silk and Leather Hand-Bags

Priced in the March Sale, $4.65 and $7.50

Just the hand-bag one has wanted, at less in price than has been anticipated.

Many women are finding this a fact accomplished in this March Sale. All the bags are in the new shapes and of fine materials.

Moire Silk Bags, Hand-Bags of Taffetas, Hand-Bags of Morocco, Vachette, Pin Seal

May be chosen from the featured groups—the pin seal hand-bags in the higher-priced group only. In the silk bags one may choose the color to harmonize with the costume.

The leather bags are varied in shape—many and different of the envelope style, some of the bag and pouch shape. Other bags in this sale, $3.35 to $9.65.

First Floor, North.

Mme. Irene and Orchid Corsets

From a Group of Models Featured at $10

The line correctness of these corsets—in Chicago exclusively here—is a fact established. A special presentation is made now so that women who are beginning to plan Easter outfits may take this opportunity to provide corset requirements early. The pricing is particularly interesting.

Concerning Two of These Models

The Mme. Irene corset at $10 is for the average type of figure. It has a full top and an elastic inset in the skirt. The length is in excellent proportion, achieving the desired straightness of line. This corset in pink coutil is $10. In broche, $17.

The Orchid corset at $10 is for the fuller type of figure, specially requiring more careful corseting below the waist. This provision is made by extreme length in the well-boned skirt portion. In pink coutil this corset is $10. The same model in broche, elaborately trimmed, $25.

Third Floor, North.

Announcing a Specially Planned Presentation of

New Spring Shoes in French Styles

The new and novel only in its best version. Women who sponsor it will be interested, we believe, in these displays. Assembled here in the footwear sections in their varied fashion are these new shoes in French style.

To Be Chosen in These Groups at $16.50 the Pair

In the Right Panel—

With the cross straps. These are to be had in patent leather, black suede, brown suede, brown and black kidskin.

In the Center Panel—

With trim-looking ankle straps. These are in patent leather, black satin, black suede, black kid.

In the Left Panel—

These in "ties" are a graceful mode. In patent leather, black suede, brown suede, gray suede, black kid, brown kid.

The same superiority in material and workmanship that distinguishes footwear from this section is present in these shoes. The soles are hand-sewed. The Louis heels are perfectly turned. The arch is high—the vamps distinctive in shape.

Third Floor, South.

SECTION TWO.
GENERAL NEWS,
SOCIETY, MARKETS,
WANT ADS.

Chicago Daily Tribune.

THE WORLD'S GREATEST NEWSPAPER

MONDAY, MARCH 8, 1920.

FITZPATRICK AND NOCKELS ASSAIL HOYNE AND PRESS

Labor Protests Attack Based on Red Raids.

A denunciation of State's Attorney Hoyne and Attorney General Palmer for conducting the recent Red raids—so scathing in its directness and spirit of animosity that a large number of the delegates present were constrained to protest in the name of organized labor against the seriousness of the charges made—was delivered by Edward N. Nockels yesterday at the bimonthly meeting of the Chicago Federation of Labor.

"Hoyne is the worst law violator in the country," Nockels shouted. "For such unlawful things men are hung to lamp posts. The Red raids were the worst depredations in history and Palmer hasn't anything on Hoyne. The raids were made unlawfully, without warrants, and were fostered and financed by a $40,000 fund raised by the packers and capitalists.

Who Makes the Gunmen?

"The state's attorney talks about gunmen. Nobody is more responsible for their presence in Chicago than he is. He had them in his campaign for manipulation of the wards and precincts. Who made these gunmen? THE CHICAGO TRIBUNE and Hearst. They are the ones who drive the newspaper wagons down the street at a lightning rate of speed. Then Hoyne charges them with being the outgrowth of organized labor!

"Hoyne and THE TRIBUNE are working hand in hand, but his fourflushing doesn't deceive anybody here.

"We should have a mass meeting against these raids in Washington."

Delegate Protests.

Andrew Simolio, delegate from local 1 of the Bakers' union, arose and shook his finger at the speaker.

"You are misrepresenting Chicago labor by your statements and you know it!" he said.

His interruption brought a round of applause.

Nockels said something about the delegate being a "nut" who was "throwing a monkey wrench into the workings of the labor movement" and sat down while Fitzpatrick continued the attack.

"The Federation of Labor can stand on its own record and the delegates who applauded the statements of this brother have more money in their pockets through our activities than they would have had had we not helped them," said Fitzpatrick. "The recent operations of the state's attorney were the most diabolical of history and if his thought was to undo the government he was a great succes.

Assails the President.

"All the respect and love I ever had for President Wilson has been shattered. He has carried out the destruction of homes and the citizenry of the United States. He has carried out an apt example of the betrayal of public pledges and promises. The old Federalist party did the same things and it was wiped off the map, and our answer to President Wilson must be the destroying of the Democratic party. As the lesser of two evils, I suppose that we will have to contend with the Republican party for a while.

"The newspapers are going to suppress everything that is said in connection with this situation. They will not print a line. There is not one instrument of news carrying that is not controlled by Great Britain—THE TRIBUNE, News, Post, Hearst papers, and all of them. The government can shove people out of the way in Washington and they know that the papers will save their face for them."

Peace with Yards Council.

It was announced at the meeting that the trouble between the federation and about 24,000 "insurgent" workers affiliated with the Stockyards Labor Council, which arose following the last stockyards strike, had been patched up and that the stockyards employés would again come into the federation at the next meeting.

Eight unions led by President Martin P. Murphy and J. W. Johnstone, secretary-treasurer, refused to form a new council started by the international union and were ousted from its membership and forced to resign from the federation.

The Tribune was unable to reach State's Attorney Hoyne last night, but offered, through one of his assistants, to publish his answer to the Nockels and Fitzpatrick statements.

New Roofers' Union Seeks 75 Cent Scale

Introducing Jack McInerney's Asphalt, Tar and Ready Roofing Workers' union, being organized among the roofing manufacturing plants of the city. The union held a meeting yesterday at 322 South Halsted street, and according to Secretary Jack, the members voted to strike and later voted not to strike. He says the members are being paid from 40 to 55 cents an hour and decided to appoint committees to seek out employers and try to secure 75 cents an hour without striking.

Agent of Clerks' Union Calls Bosses to Parley

Leon Green, business agent of local No. 190 of the Retail Clerks' International Protective association, has called a meeting of retail merchants for Wednesday afternoon in the Great Northern hotel to discuss a new working agreement for the clerks. He says the present agreement expires on March 31, and the purpose of the meeting is to establish more harmonious relations between employers and employés. The discussion will take place in the Fraternity room of the hotel at 2 o'clock.

"SEE SAW" AT THE COLONIAL

BY FERCY HAMMOND.

IF you are inclined to a musical evening of the placidly hilarious type you may, with reasonable security, attend the performance of "See Saw" at the Colonial theater.

It is a trim little entertainment which seems to have been compiled deliberately, giving evidence that its projectors, disregarding the omens of experience, did the best they could, instead of the worst. A polite and amusing story prevails, and the accompaniment of songs and dances develops rather than impedes its recital. Its characters are normal for musical comedy; they are well played by a competent company; friendly music floats through its pretty scenes, and a score of rather good looking girls provides graceful and animated decoration.

All of these hospitable attributes are to be expected in an enterprise of so illustrious a pedigree. Earl Derr Biggers, who wrote with Mr. Cohan the delectable "Seven Keys to Baldpate," contrived the verse and prose of "See Saw." Louis Hirsch, who is one of the Big Four or five among the tune writers, composed its music, and Col. Savage, distinguished for taste and pride in his theatrical undertakings, is its financial executive. It is a trio to be trusted to produce musical comedy in its best manner.

In "See Saw" Detroit for the first time experiences the ineffable joy of cutting a figure in the drama. "What the hell will I do with a lord in Detroit?" inquires the automotive magnate as he glumly ponders the marriage of his daughter to one of the fine flower of the English nobility. The plot then sets out to separate the heiress from the predatory aristocrat and to unite her in matrimony to an upstanding young Detroit business man who, in the acrobatic person of Frank Carter, sells insurance and turns flip-flops. He had met her in Avricourt just before he had his baptism of fire, and the look she then gave him enabled him to take it standing up.

For Miss Dorothea Mackaye, as his heroine, is an expert at the soulful gaze. She can croon love songs, too, and is cunning at impersonation. Prima donnas in musical comedy seem to be growing less abnormal of late, and Miss Mackaye, who includes dancing among her accomplishments, is one of the sanest. She and the violins get along very well together when, with Mr. Carter, she softly sings "Happiest Moments," one of Mr. Hirsch's most agreeable and most familiar melodies.

The device by which the lovers are united is interpreted by Miss Mabel Bunyea, of whom it may be said that her hosiery is interesting and frequently available to the eye. Also, that her impersonation of the actress who has the compromising letters from Lord Harrowby is spicy, beautiful of enunciation, and accurately temperamental. "Is she straight?" inquires some one of some one else, referring to the lady's character. "Well," the answer is, "she bends a little." She pursues the noble lord from New York to Palm Beach, and there, with the incriminating correspondence, puts the quietus upon him.

MOFFETT PHOTO
MISS MABEL BUNYEA
in "SEE SAW"

There is a smart travesty of a titled Englishman by Charles Brown, and Charles Meakins, developed into a breezy comedian from a sentimental baritone, is funny as Miss Bunyea's press agent. When he makes a slighting remark about Detroit's leading industry the motor millionaire becomes resentful. "We manufacture other things besides automobiles in Detroit," he boasts. "Yes," says Mr. Meakins, "I've ridden in them." Popular dancing is performed by Jimmie Parker as a colored bell boy, and also by two agile young women, names unknown. The libretto comes from Mr. Biggers' tale, "Love Insurance," wherein a titled alien protects his betrothal to an American heiress with a Lloyds' policy for $100,000.

CASTEN REACHED DETROIT: WHERE, THEN, DID HE GO?

No Clew to Chemist After He Left Train.

[BY A STAFF CORRESPONDENT.]

Detroit, Mich., March 7.—[Special.]—Angelus J. Casten, Chicago chemist en route to Washington, D. C., to collect $7,000 back royalties for the chemical component of the depth bomb used by the United States government during the war to combat the German submarine, arrived in Detroit all right. But the question is: What happened then?

Today's developments would indicate the question bids fair to remain unanswered. THE TRIBUNE established that Casten reached this city. Conductor Patrick McGraw, who handled train No. 46 of the Michigan Central, out of Chicago at 2:45 last Wednesday morning, who was found at his Detroit home, 839 Campbell avenue, and was shown a picture of Casten, which he identified as that of a man aboard his train Wednesday.

"Sure," said the grizzled railroad veteran, who has been in the service of the company since 1878. "Sure I remember that face. He rode from Chicago to Detroit in the fourth seat from the front of the smoking car. He had bought a ticket only to Detroit.

"He was seated in the smoker, when I arrived about three minutes before train time. He said little. I remember he seemed anxious as to when we would reach Detroit. He asked me about it three times. The last was three miles out of Ypsilanti. He seemed to have something on his mind. He was very quiet. But I did not question him."

Trail Yields Nothing.

After interrogating McGraw the reporter visited 312 Woodward avenue, the address given in the death notice to Miss Nielsen as the office of the Identification Company of America. At that number there are two businesses, a barber shop in the basement and a one-arm-chair lunchroom on the first floor. The Hotel Northern, conducted by Mr. and Mrs. William Smith, occupies the second and third floors, but its address is at 10 Columbia street, around the corner, and not at 312 Woodward avenue.

They answered all questions, allowed the reporter to inspect each of the twenty-four rooms in the hotel, and asserted they had never heard of the Identification Company of America. They have conducted the hotel since early in 1918. Smith served overseas as an infantryman. They have a daughter, 5 years old. They were shown pictures of Casten, but said they had never seen him.

"A number of reporters and members of the Detroit police force have visited us," said Mr. Smith. "We have welcomed inspection of our hotel. Most of the men who come here are permanent guests. We have never received any telegrams addressed to the Identification Company of America. I believe the telegram to Miss Nielsen was sent from some other address."

Twenty Hotels—No Clew.

Detroit police who have tried to trace the source of the telegrams to Miss Nielsen say they have been unable to obtain any clews. A complete check of telegraph files in Detroit tonight failed to disclose any telegrams being sent to Miss Nielsen on Wednesday, March 3.

Twenty hotels were visited, but the name of A. J. Casten was not found on the registers.

Both the police and the Michigan Central railroad authorities believe the solution of Casten's mysterious disappearance is to be had in Detroit.

ANONYMOUS PHONE CALLS.

Two anonymous phone calls were received yesterday at 4526 West Palmer street, the home of Miss Mabel Nielsen, fiancée of the missing chemist, Angelus J. Casten. They were of no importance, and the police were unable to trace the source. Otherwise the day passed there without developments in the mystery.

WHEN A FELLER NEEDS A FRIEND

[Copyright: New York Tribune, Inc.]

HITCHCOCK HERE TODAY TO LEAD WOOD'S BATTLE

G. O. P. Forces Stirred; Showdown Seen.

Frank H. Hitchcock, former postmaster general and former Republican national committee chairman, will arrive in Chicago this morning to become the active field marshal for Maj. Gen. Leonard Wood in his campaign for the Republican nomination for president.

That Mr. Hitchcock will either make or break Gen. Wood as a presidential possibility was the openly expressed sentiment of nearly every Republican and there was a swarm of them at the Congress hotel yesterday, in anticipation of the national committee session and the meeting of the Chicago convention committee on arrangements that begin this morning.

The Hitchcock appointment was announced on Friday night in New York by Col. William Cooper Procter, chairman of the Wood campaign organization. It has become the most spectacular piece of news yet announced in connection with the presidential fight, which will be going at a blistering pace before nightfall.

It was on the lips of every man along Presidential row yesterday and last night. Wood backers called it a "ten strike" and certain assurance that the general cannot lose.

Nearly every man who is not aligned with the Wood campaign had no hesitancy in saying that the announcement of Mr. Hitchcock's appointment eliminates the Wood boom as a going concern.

See Showdown at Once.

The assertion was made by a recognized national leader that the fact that Mr. Hitchcock is now in the open for Wood precipitates an immediate lineup for and against Gen. Wood in the national committee, and that Mr. Hitchcock, because of old time Republican troubles that date back to the campaign of 1908, cannot land more than fifteen of the present national committeemen for Gen. Wood.

National Chairman Will H. Hays arrived last night to find the scores of party spokesmen in a flood of argument that made the committee rooms, presidential headquarters, and hotel lobbies look like mid-convention times.

He attempted to put the soft pedal upon the discussions and to get the battlers back to political terra firma.

"We Elect, Not Select."

During the evening Chairman Hays issued, as a formal statement, what he intends to say in the national committee session this morning. In one way the statement was a comeback at allegations made in the east that the national committee is being used in antagonism to the Wood candidacy. Mr. Hays said:

"I have repeatedly stated my belief that the duty of the chairman of the national committee is to elect the candidate and not select him. I shall square my performance with my promise. There shall be no word nor act of mine which will directly or indirectly influence in any way the result of any contest in any state for delegates to the Republican national convention nor the choice by the delegates in the convention.

"It makes no difference what may be said by any person for any reason at any time in any place in the country indicating any other wish of mine. It simply is not true.

"I am sure that any one who would suggest another course will on reflection approve my irrevocable position in this regard."

All on the Job Today.

Presidential politics will be the consuming topic today.

Gen. Wood arrives from the east this morning in company with Mr. Hitchcock.

Gov. Lowden will be here until his train departs for New York, where he speaks tomorrow night.

Senator Harding's headquarters are to be wide open, with a strong deputation of Ohio Republicans in charge.

Senator Johnson's managers are on the ground.

Back of them all is a strongly intrenched element, responsible largely for the election of uninstructed delegates, that is saying quietly that the dark horse candidate who will win out on the nomination hasn't been mentioned. One thoroughly posted observer listed Gen Goethals, Senator Lenroot of Wisconsin, and Senator Kellogg of Minnesota in the dark horse category.

Pick Many for Chairman.

The arrangements committee for the convention will meet to pass upon all the preliminaries for the physical arrangements at the Coliseum.

There may be some talk about the temporary chairmanship. This was discussed sporadically last night. Elihu Root's name was suggested, as was Senator Lodge's.

Another guess had it that the temporary chairman will be an ex-Progressive, possibly former Senator Joseph M. Dixon of Montana, Senator Medill McCormick of Illinois, or James R. Garfield of Ohio, who figures also as one of the darkest of the dark horses.

LEADERS TO VOTE TODAY ON STRIKE OF RAIL WORKERS

Over 378,000 railroad workers, members of the United Brotherhood of Maintenance of Way Employés and Railway Shop Laborers, are awaiting the action to be taken in Chicago today by their general officers and district chairmen, who are to decide if they will strike to enforce demands for more wages.

The conference of the officers and chairmen, which opened Thursday and divided into committees to thrash out grievances by regions, is due to reassemble this morning in the drill hall of the Masonic temple.

President Allen E. Barker is expected to call for a vote on the question of staging the strike originally set for Feb. 17 and called off at the request of President Wilson. He could not be located last night and other officers would not comment.

Vice President J. J. Farnan has declared that a strong sentiment prevails for carrying out a strike. The union refused to sign a letter with the other railroad brotherhoods addressed to President Wilson on Feb. 14, in which they expressed a "will listen to reason policy."

Hunt 2 Here in $50,000 Pay Roll Padding Theft

Two men, suspected of being the leaders of a gang which swindled the Chase Construction company of Chicago out of between $25,000 and $50,000 through padded pay rolls in the erection of buildings in Saginaw, Mich., are being sought in Chicago. Five men are already under arrest in Saginaw, and one other, John Dluco, 2151 Lexington street, was taken into custody in Chicago yesterday.

Frank D. Chase, 612 Stratford place, said to be head of the firm, denied knowledge of the matter and of the charge that dead men's names had been used on the pay roll.

LOOP SIEGE FOR BURGLARS FINDS ONLY WATCHMAN

An alarm sounded at the headquarters of the Chicago Electric Protective Watch Service at 9 o'clock last night, indicating all was not well with the vault in the offices of Ogden, Sheldon & Co., on the second floor of the Ogden building, Clark and Lake streets. Two men hurried to the building and vainly tried to arouse the watchman. They dashed into the central station a few moments later and notified Lieut. Luke Garrick that burglars were tampering with the vault.

The lieutenant and a dozen policemen surrounded the building. For forty-five minutes they banged on windows and doors, climbed fire escapes, attempted to gain entrance through the roof, and shouted for the occupants to come out. That some one was in the building they were sure. A shadow passed a window on the first floor every few minutes and several policemen stood in the alley with drawn revolvers waiting for it to make a dash for liberty.

Finally one of the watch service men climbed up to the second floor, where he could see into a first floor window. There sat a man placidly smoking a pipe. After more pounding the man admitted the police.

"There are no burglars here," he protested.

"You wouldn't know if there were," snapped the lieutenant, losing patience.

Crossed wires were found to be responsible for the alarm.

Trap Man as Robber of Wounded Yank at Hotel

Edward Panquat, who gives his address as the Chicago hotel, was arrested yesterday and identified at night by Perry E. Lucas, a wounded soldier in ward 26 at Fort Sheridan hospital, as the man who robbed him of $30 at the Salvation Army hotel on March 5.

Caustic Soda Burns Kill Young Steel Chemist

Walter Follette, 19 years old, 7935 Euclid avenue, died in the South Chicago hospital yesterday of burns suffered when he was scalded by caustic soda, Feb. 23, in the plant of the Wisconsin Steel company.

THE INQUIRING REPORTER

Every Day He Asks Five Persons, Picked at Random, a Question.

Today's Question.

What is the lowest weekly income on which a man and woman can marry and continue to exist?

The Answers.

DR. M. COHEN, 238 South Eleventh avenue, Maywood, a physician—Thirty-five dollars a week. Not one cent less. That will just keep them going along. They cannot have a bank account. They cannot waste a penny. But if they are careful they can live.

JAMES T. SULLIVAN, 1400 West Adams street, a railroad clerk—I say $30 a week. If the wife is saving and careful two people can exist on that wage and perhaps save $2 a week. But they will have to practice rigid economy.

HARRY L. SIEVERT, 5715 May street, chief elevator operator—My estimate is $150 a month. Two people will just get by. Rents and prices are too high to permit living on a smaller income. Why, about the lowest rent in Chicago is $24—and that only in a few cases.

MISS MARY SARTOR, 6021 Ridge avenue, a business woman—I wouldn't advise any girl to marry a man who is getting less than $50 a week. That would permit them to have a little bank account—and, believe me, any one who gets married without some sort of a bank account is taking an awful chance. Fifty dollars a week will permit a fairly good table and allow them to wear respectable clothes.

MRS. PATRICK J. HIGGINS, 1523 North Hamlin avenue, a housewife—The least two people can live comfortably on is $60 a week. Of course, a lot depends on the wife. I could run a home and a husband on $60 a week and perhaps put a couple of dollars in the bank every week. But it would be pretty hard picking at that. My, O, my—we used to do it on $10.

SAVINGS MORE THAN WAGES, BOY GETS INTO COURT

Youth Is Accused of Robbing Employer.

"Save, my son, save as much as possible of what you earn."

That was the advice given by O Doederlein, 4449 North Paulina street, vice president of the State Commercial and Savings bank, 1935 Milwaukee avenue, to his son, Theodore, when he started a savings account for him five years ago at Greenebaum & Sons bank.

But Theodore did better, or rather, worse. He saved more than he earned. That is what will bring him into the Juvenile court this morning.

Job Opens Opportunities.

Having had two years at the Lane Technical High school and arrived at the age of 16, Theodore decided to go to work. That was last October. He obtained a job in the office at Marshall Field & Co., and worked there until some time in January. While there he had access to the cash credit slips.

During the last three weeks, according to M. Carey, superintendent, the store has lost $470 through bogus cash credit slips. Every department manager was warned and Theodore was caught on Saturday when he presented a slip for $135.

Released on His Honor.

He was turned over to Leroy Peckham, juvenile officer, and, following a conference between the police and his father, was allowed to go home upon his promise to appear in court today.

"I don't know what made me do it," the boy said last night. "I had plenty of money. Every penny that I took is in Greenebaum's bank, and I'll draw it out and pay it back tomorrow. They say I took $470, but I only got $435. I have kept close account of my savings."

POLITICAL NOTES.

Col. Edward T. Thayer of Indianapolis, sergeant at arms of the Republican national committee and of the Republican national convention, was one of the busy men at the Congress hotel yesterday. He has more than 20,000 applications for appointment as assistant sergeant at arms, he said. "Nearly that many men seem to have talked to me personally about it today," he added.

The Illinois Democratic state committee meets today at the Hotel Sherman to fix the place and issue the call for the Democratic state convention. Peoria may get the Democrats, although the precedent of two years ago may be followed and Springfield may entertain the Republicans and Democrats.

James W. Gerard, former ambassador to Germany, arrived last night fresh from his joint debate in South Dakota with James O. Monroe of Illinois. They are fighting for the Democratic national delegates from that state for the presidency. "I expect to have most of the delegates from the western states," Mr. Gerard said. He speaks before the Iroquois club today at noon.

Gov. Lowden starts tonight for New York, where he speaks before the Kings county Republican organization at Brooklyn tomorrow night. He will speak at Jamestown, N. Y., before returning.

Phoenix, Ariz.—Vice President Marshall declared today that he was not to be considered a candidate for the Democratic nomination for president. "In fact," he said, "I intend to retire from public office when my present term expires."

New York.—William Gibbs McAdoo tonight reiterated his determination not to permit the use of his name as a candidate at the Georgia presidential primary

Buys a Drink on Way to Brother; It Kills Him

Robert Hlind, 30, 2950 Indiana avenue, intended to spend Sunday evening with his brother, Frank, at 2530 South Turner avenue. On the way over he stopped to get a drink, he told his brother. He become ill and the police were called. He was taken to the Bridewell hospital, where he died about 10 o'clock.

Baby Scalded to Death in Tub Left for Scrubbing

Peter Hir, 21 months old, was scalded to death yesterday when he fell into a tub of boiling water in the kitchen of his home, 5002 South Seeley avenue. Mrs. Hir had left the tub on

Oppenheim's Hero Well Played Here by Henry Walthall

"THE LONG ARM OF MANNISTER"
Produced by Pioneer Film corporation
Directed by Bertram Bracken.
Presented at the Pantheon.

THE CAST.

George Mannister.....Henry B. Walthall
Mrs. Mannister.....Olive Ann Alcorn
Madame De La Mere....Helene Chadwick
Oliver Hambledon....William H. Clifford
Mortimer Trehearne....Charles Wheelock
John Dyack.....John Cossar
Edward Slayden.....Mathew Biddolph
Leroy Polsifer.....Barney Furey
Gaston Sinclair.....Hallam Cooley

By Mae Tinée.

There was a time—remember?—when, lo, Henry Walthall's name led all the rest. Then he slumped. Then he disappeared—to return to the screen desultorily now and then. In many months he made only one or two really creditable pictures. In "The Long Arm of Mannister," however, he makes you feel that he has "come back," and perhaps come back to stay. From observation I should say that, physically, he is more fit than he's been in many a long day.

This picture is made from the story by E. Phillips Oppenheim and concerns itself with a man, who, cruelly wronged, sets out to wreak vengeance on his enemies.

One by one, he takes them—the Wall Street men who to work his ruin had plotted desecration to his hearth stone; the man who was the weak tool in their hands; the beautiful woman through whose maneuvers his wife had been led to believe him unfaithful—and the wife herself who had left without giving him a chance to explain—and pays them back in cruel coin. [I swear I'll never write a sentence that long again!]

Mr. Walthall's work is smooth and coherent. His somewhat world-weary personality is most attractive, I think. As usual, however, he needs a haircut.

Helene Chadwick is the villainess. Keep your eye on this young woman. She is pretty and shrewd and unusual. Not a newcomer to the screen, by any means, but recently she has been doing some remarkable work. Olive Ann Alcorn, whom I do not remember seeing before, is also to be highly commended.

All the men in the support play excellently, the blue ribbon going to Hallam Cooley, as a weakling who becomes a villain under the influence of stronger minds than his.

Creditable staging, good photography and interest well sustained, make "The Long Arm of Mannister" worth seeing.

FASHION'S BLUE BOOK

BY CORINNE LOWE.

NEW YORK.—[Special Correspondence.]—There's comfort in the latest word from Paris. We may wear anything and still look like everything If you have a pannier temperament you may indulge in that, and if you still cling to the clinging, nobody is going to thwart you. We are afloat on the broad seas of dress individuality.

There's one note, however, that sounds like a ringing buoy on these seas. Sleeves are being resumed.

This midwinter model from Drecoll proves, in fact, the trend of the times. This frock is of black satin charmeuse embroidered about the neck line in bright and dull gold. The black net sleeves are dotted with gold stitching. There is a back and front drape of black Chantilly and the girdle and side extension are formed of wide satin ribbon.

PATTERNS BY CLOTILDE

WOMAN'S ONE PIECE DRESS.

This has a vest and the lower edge is perforated for an overdress.

The pattern, 9554, comes in sizes 36, 38, 40, 42, 44, 46, and 48 inches bust measure. Size 36 requires 4⅜ yards of 36 inch material, or 3¾ yards of 44 inch material, with ⅜ yard of 54 inch contrasting and 2½ yards of binding. Size 46 requires 4¼ yards of 36 inch material and 2½ yards of binding.

Order Blank for Clotilde Patterns.

CLOTILDE, DAILY TRIBUNE, CHICAGO.

Inclosed find $..... Please send me the Clotilde patterns listed below:

Pattern number. Size. Price.
Name .....
Street .....
City .....
State .....

How to Order Clotilde Patterns.

Write your name and address plainly on dotted lines, giving number and size of such patterns you want. Inclose 12 cents in stamps or coin (wrap coin carefully) for each number, and address your order to Clotilde, CHICAGO DAILY TRIBUNE, Chicago.

Note: Clotilde patterns are made in New York exclusively for THE CHICAGO DAILY TRIBUNE. They are perfect in fit, up to date in style, and the easiest of all patterns to use.

PROTECTING TREES

BY FRANK RIDGWAY.

One worry of the orchardist in the spring is to protect the trees against late frosts.

The use of fire pots is now generally accepted as the most effective method of protecting orchards against late frosts. The injury occurs usually during the blossoming season.

Fuel oil is easily handled, may be stored conveniently, and for this reason horticulturists consider it a more satisfactory fuel than wood. Coal also is used. Another method is to smudge with smoldering damp straw. This creates a dense smoke and warms the air. Do not allow the straw to blaze.

Two or three fire pots under each tree are better than one large one. Pots wide across the top are preferred. The object, of course, is to keep the air warm so the fruit buds will not be injured, but a blazing fire should always be avoided. The lower branches are frequently damaged when the fire is allowed to blaze. Flat sheet iron covers held in place with a rock will keep water out of the fuel. If water gets into the pots the fuel will boil over and the fire will be scattered over the ground.

Trees also may be protected from frost to some extent by cultivating or harrowing the ground just before night. This will fill the air with moisture.

Tribune Cook Book

BY JANE EDDINGTON.

Thick and Thin White Sauces.

The proportions for a thin white sauce such as we serve with shad and so forth are: Two tablespoons of butter, one to one and a half tablespoons of flour, one cup of milk, and one-fourth teaspoon of salt.

The proportions for a thick white sauce such as is used to bind cutlets and croquets are: Two tablespoons of butter or a little more, four or five level tablespoons of flour, one cup of milk, and seasonings.

Between the thin sauce type and the thick type there is another white sauce to use for scalloped dishes, as a sauce for macaroni, etc.

When a basis for a simple celery soup is desired the thin sauce may be made without butter. When it is desirable to make a sauce seasoned with onion or other vegetables, these should be stewed in the butter before the flour is added. Flour blended thoroughly with melted butter, before the milk is added, will give a better sauce usually than by any other method, because the flour gets cooked. After this cold milk can just as well be added as scalded milk, although it is conventional to scald it, when it must be added slowly or the sauce will lump. Added cold with constant stirring thereafter, until it thickens, it will never lump.

There are endless ways of varying this sauce with cheese, with egg yolk, and by other methods, but first we must get a palatable thing.

PEARLS

Of the many precious gems there are none so dear to a woman's heart as pearls. Pearls possess a distinct charm—quite apart from other jewels.

The Lewy collection of pearls is very complete and sufficiently extensive to afford a most discriminative choice of individual pearls or strings.

Sincere Personal Service

LEWY BROTHERS COMPANY

Jewelers

STATE AND ADAMS
SOUTHEAST CORNER

Is Your Favorite Laundry Soap Fit For Your Face?

If it isn't, it is not fit for your clothes

There are nowadays so many *fads* in laundry soap, and so much is claimed for soaps in *fancy* forms, that it's high time you got the facts for yourself.

It isn't what *we* say, or what other people say about laundry soaps, that makes them good or dangerous. It's what the soap is *itself.*

For that reason we ask you to test the soap itself. Make the supreme test—not on coarse fabrics or on a bare wood floor, but on the delicate skin of *your* face.

If the soap you *believe* fine for your delicate fabrics, hurts the skin of your face or hands, it is *not* safe for your pretty, delicate clothes. Try it!

KIRK'S
AMERICAN FAMILY
SOAP

Although not sold as a toilet soap, is so pure and free from all bleaching alkalies, from caustics, fillers and other detergents, that it will *not* injure the most *delicate* skin. In fact, it is widely used for toilet and bath and makes one of the best shampoos there is. Needless to say, American Family does not injure the daintiest fabrics. Over three generations of use have *proved* that no other soap washes so quickly and thoroughly in warm or cold water or leaves the clothes so lily white, sweet smelling and clean.

Cheaper To Buy Good Soap Than New Clothes

JAMES S. KIRK & COMPANY, CHICAGO

BEAUTY ANSWERS

BY ANTOINETTE DONNELLY.

L. C.: YOU ARE ABOUT TWENTY four pounds underweight. A person 20 years old, 5 feet 6 inches, should weigh about 130 pounds. You would better try to cultivate a taste for milk and cream and olive oil and fattening foods in general. A bowl of rice eaten with cream at every meal will fatten you in a surprisingly short time, providing, of course, you have no chronic ailment, which many underweight people have, and which calls for medical direction.

QUALITY IS THE BASIS OF TRIBUNE ADVERTISING

Motion Picture Directory

DOWNTOWN

NOW AT CASTLE STATE AND MADISON
CHICAGO'S FOREMOST PHOTOPLAY HOUSE
D. W. GRIFFITH'S
LATEST SUCCESS
"THE GREATEST QUESTION"
With Lillian Gish and All Star Cast
THIS IS POSITIVELY THE MOST WONDERFUL PICTURE MR. GRIFFITH EVER PRODUCED.
9:30 A. M.—Cont.—12:30 A. M.

JONES, LINICK & SCHAEFER'S
ORPHEUM 8 a. m. to 12 p. m. State nr. Monroe
EXCLUSIVE CHICAGO SHOWING
CHARLES RAY
in His Very Best Paramount Picture
"Alarm-Clock Andy"
Coming Tomorrow WILLIAM FARNUM in "THE ADVENTURER"

PLAYHOUSE A. G. SPENCER, INC. Michigan Ave. at Van Buren
D. W. GRIFFITH'S
"The Greatest Question"
with LILLIAN GISH, ROBERT HARRON, GEO. FAWCETT and EUGENIE BESSERER
CONTINUOUS 12:30 TO MIDNIGHT
POPULAR PRICES

ALCAZAR
69 W. MADISON ST.
TAYLOR HOLMES
IN HIS NEWEST SENSATION
"The Very Idea"
ADDED ATTRACTION—LATEST
HAROLD LLOYD COMEDY
IN TWO PARTS
"HAUNTED SPOOKS"

ROSE
MADISON NEAR DEARBORN
Hope Hampton
—IN—
"A MODERN SALOME"
And a Side Buster Comedy in 4 Parts
"THE TWILIGHT BABY"

DOWNTOWN

JONES, LINICK & SCHAEFER'S
RANDOLPH
State and Randolph. 8:30 A. M. to 12 P. M.
FIRST TIME SHOWN ANYWHERE
"On With The Dance"
with MAE MURRAY AND DAVID POWELL
A Paramount-Artcraft Picture

BOSTON
21 North Clark Street
Tom Mix
IN HIS RIP ROARING LATEST
"THE DARE DEVIL"
AND DO NOT MISS SEEING YOUR OLD FRIEND
BEN TURPIN
"THE NUT CRACKER"

STATE-LAKE
ORPHEUM CIRCUIT VAUDEVILLE PHOTOPLAYS
EXCLUSIVE SHOWING
EUGENE O'BRIEN
in "HIS WIFE'S MONEY"
Showing at 11:45 a. m., 5 p. m., 7:45 p. m.

BAND BOX MADISON NEAR LA SALLE
LEAH BAIRD
"THE WINDOW OPPOSITE"

CASINO 58 WEST MADISON STREET
THE DAREDEVIL BIRDMAN LOCKLEAR
in "THE GREAT AIR ROBBERY"

NORTH

DE LUXE 1041 WILSON AVENUE
ALL-STAR CAST in
"THE SAGEBRUSHER"

LUBLINER & TRINZ AMUSEMENT CENTERS

BIOGRAPH 2433 LINCOLN AVE.
IRENE CASTLE
"The Amateur Wife"

LAKESIDE SHERIDAN ROAD AT LAKESIDE
PAULINE FREDERICK—"The Paliser Case"

ELLANTEE DEVON AT CLARK
DUSTIN FARNUM—"The Corsican Brothers"

NORTH

LUBLINER & TRINZ
Pantheon
SHERIDAN ROAD AT WILSON
—Today, Tomorrow & Wednesday—
The Screen Version of E. PHILLIPS OPPENHEIM'S Novel—
"THE LONG ARM OF MANISTER"
A Picture of Love Everlasting, of Vengeance All Powerful, Of Forgiveness All Divine, Portrayed by an Excellent Cast and Interwoven by a Musical Program by PAUL BIESE ORCHESTRA
In It's Entirety An Elegant Presentation

LUBLINER & TRINZ
KNICKERBOCKER
6217 BROADWAY
THE SENSATIONAL PHOTOPLAY—
"THE COPPERHEAD"
—WITH—
Lionel Barrymore

HOWARD
N. W. "L" STA. AT HOWARD
MacLEAN & MAY
The Clever Comedy Pair, in
Mary's Ankle
News Comedy Burton Holmes Travelogue
Tomorrow—CLARA K. YOUNG "The Common Law"

BUGG LINCOLN AND ROBEY CONTINUOUS 1:30 TO 11
CLARA KIMBALL YOUNG
"THE COMMON LAW"

PANORAMA Formerly PINE GROVE Sheridan Rd. E. of Bdwy.
"TEMPEST and SUNSHINE"
WITH STAR CAST

DEARBORN 440 W. DIVISION STREET
LEW CODY
"THE BELOVED CHEATER"

KEYSTONE 3912 SHERIDAN ROAD
OLIVE THOMAS
"FOOTLIGHTS AND SHADOWS"

REGENT 6746 SHERIDAN ROAD —EVE. 7 TO 11 P. M.—
BRYANT WASHBURN "The Six Best Cellars"

ASCHER BROS
ADELPHI Clark at Estes
Bert Lytell—"Right of Way"
CALO Clark St. at Belmont Ave.
Lionel Barrymore—"The Copperhead"
LANE COURT Clark and Center Sts.
Lionel Barrymore—"The Copperhead"
TERMINAL Lawrence and Spaulding
Lionel Barrymore—"The Copperhead"

NORTH

LUBLINER & TRINZ
PERSHING
LINCOLN AVENUE AT WILSON
THE SENSATIONAL PHOTOPLAY—
"THE COPPERHEAD"
—WITH—
Lionel Barrymore

LUBLINER & TRINZ
VITAGRAPH
3137 LINCOLN AVE.
THE SENSATIONAL PHOTOPLAY—
"THE COPPERHEAD"
—WITH—
Lionel Barrymore

LUBLINER & TRINZ
COVENT GARDEN
2653 NORTH CLARK STREET
THE SENSATIONAL PHOTOPLAY—
"THE COPPERHEAD"
—WITH—
Lionel Barrymore

BRYN MAWR
Mawr "L" Station—6:45 to 11 P. M.
Elaine Hammerstein
— in —
"GREATER THAN FAME"
Tomorrow—Thos. Ince Presents
"DANGEROUS HOURS"

BUCKINGHAM
3319 NORTH CLARK STREET
"In Old Kentucky"
It was splendid on the stage, it's better on the screen—starring
ANITA STEWART
and a Cast of Capable Support

LAKE SHORE Broadway at Belmont —7 TO 11 P. M.—
HARRY CAREY, "MARKED MEN"

NEW CLARK CLARK & WILSON AVE.
"OTHER MEN'S SHOES"—Last Times Today

EASTERLY Lincoln & Diversey Pkwy. —6:30 TO 11—
OLIVE THOMAS, "Footlights and Shadows"

LA SALLE DIVISION BET. LA SALLE AND WELLS STREETS
ROY STEWART in "THE SAGEBRUSHER"

NEW KENMORE Kenmore and Wilson Avenues
EDITH ROBERTS in "THE TRIFLERS"

ARGMORE Argyle and Kenmore Aves.
SYLVIA BREAMER, "Respectable by Proxy"

NORTH

RIVIERA
SEE IT HERE TO SEE IT RIGHT
LIONEL BARRYMORE
Proves His Cinematic Superiority in
THE COPPERHEAD
A MASTERFUL DRAMA DISPLAYED IN MASTERLY STYLE
Riviera Orchestra
A National Institution
COME TO THE MATINEE OR EARLY EVENING SHOW

ASCHER'S
Chateau
BROADWAY & GRACE
STAN STANLEY & CO. In "A Theatre Patron"
Everest's Monkey Hippodrome
Ernest Hiatt
Arthur & Leon Bell
ROLLING ALONG
A Musical Comedy
A-La-Miniature
PAULINE FREDERICK
In "The Paliser Case"

SOUTH

JACKSON PARK
NOW 1ST AND AT GTD ST.
A Dramatic Heart Revelation
"Other Men's Shoes"
Also Latest Sennett Comedy

PEOPLES 47TH ST. at ASHLAND AVE.
ANITA STEWART
"IN OLD KENTUCKY"
ALSO HIGH CLASS ENTERTAINERS

KIMBARK 6240 KIMBARK AVENUE
PAULINE FREDERICK
"THE WOMAN ON the INDEX"

VERNON 61ST AND VERNON AVE.
HARRY MOREY
"BIRTH OF A SOUL"

SHAKESPEARE 43RD AND ELLIS
Emerson Hough's "THE SAGEBRUSHER"

ASCHER BROS
COLUMBUS Ashland Ave. at 63d St.
Anita Stewart, "In Old Kentucky"
COSMOPOLITAN Halsted at 79th St.
Lionel Barrymore—"The Copperhead"
FROLIC 55th St. and Ellis Ave.
Anita Stewart—"In Old Kentucky"
KENWOOD 1223 E. 47th St.
Lionel Barrymore—"The Copperhead"
METROPOLITAN Grand Blvd. at 47th St.
Lionel Barrymore—"The Copperhead"
OAKLAND SQUARE Oakwood & Drexel
Anita Stewart—"In Old Kentucky"
PEERLESS Grand and Oakwood Boulevards
Lionel Barrymore—"The Copperhead"

SOUTH

WOODLAWN
855 E 63rd ST.
CHICAGO'S SHRINE OF THE CINEMA
NOW PLAYING
ANITA STEWART IN "IN OLD KENTUCKY"
WOODLAWN SYMPHONY ORCHESTRA

VISTA
47TH AND COTTAGE GROVE AVE.
—Matinee and Night—
Madge Kennedy
"The Blooming Angel"
—ALSO—
Larry Semon Comedy
"THE GROCERY CLERK"
Tomorrow—OLIVE THOMAS
"FOOTLIGHTS and SHADOWS"
and Other Added Attractions

LUBLINER & TRINZ
MICHIGAN
Garfield and Michigan—Mat. & Eve.
Ethel Clayton
—IN—
"Young Mrs. Winthrop"

LEXINGTON 1162 E. 63RD STREET MATINEE AND NIGHT
IRENE CASTLE
"THE AMATEUR WIFE"

HARVARD 63D ST. & HARVARD AVE. —MATINEE AND NIGHT—
IRENE CASTLE
"THE AMATEUR WIFE"

20TH CENTURY 4708 Prairie Ave.
"RESPECTABLE BY PROXY"
SYLVIA BREAMER and ROBERT GORDON

NEW PARK 51st St. and Calumet Ave.
EDGAR LEWIS
"OTHER MEN'S SHOES"

PRAIRIE 58TH ST. and PRAIRIE AVE.
"THE CHAMBER MYSTERY"
Greatest Comedy Drama of the Season

PRESIDENT GARFIELD BOULEVARD NEAR CALUMET
CAPRICE AND HALE in "OH, BOY"

LINDEN 63RD AND HALSTED STS. —MATINEE DAILY—
ANITA STEWART, "IN OLD KENTUCKY"

DREXEL 858 E. 63D STREET BLK. E. COTTAGE GROVE
Star Cast in "SHOULD A WOMAN TELL?"

HYDE PARK 5314 LAKE PARK AVE.
Marguerite Clark, "A Girl Named Mary"

SCHOENSTADTS
ATLANTIC 25th and Crawford Ave.
"THE COPPERHEAD"—Lionel Barrymore
BOULEVARD 55th and Ashland
"THE COPPERHEAD"—Lionel Barrymore
HALFIELD 59th and Halsted Sts.
LOCKLEAR, in "The Great Air Robbery"
ARCHER 35th and Robey Sts.
LOCKLEAR, in "The Great Air Robbery"

SOUTH

HARPER
HARPER at 53rd ST.
OLIVE THOMAS
"Footlights and Shadows"
Two-Reel Capitol Comedy
Topical Review
Special Stage Attraction—
ALTHOFF SISTERS
MATINEE DAILY

WEST

Central Park
BALABAN & KATZ, Directors
12TH and CENTRAL PARK AVE.
ETHEL CLAYTON
IS A SOCIAL BUTTERFLY
The Pleasure Loving Wife of HARRISON FORD in
"Young Mrs. Winthrop"
She Slips of the Dangerous Sweets Until —You'd Better See the Play
It's Magnificent and Teems with Dramatic Climaxes—It's Most Suited for the
CENTRAL PARK ORCHESTRA
Central Park Specialties; Brief Playlets.
Continuous—2 P. M. to Almost Midnight

MARSHALL SQUARE
22ND AND MARSHALL BLVD.
Starting Today—For Three Days
ETHEL CLAYTON
In "YOUNG MRS. WINTHROP"
or "Society's Scandal"

HAMLIN
Tonight—7 to 11:30
LOCKLEAR
"THE GREAT AIR ROBBERY"
LARRY SEMON
"THE GROCERY CLERK"
Hand's Orchestra
3826-36 W. MADISON ST.

KEDZIE ANNEX MADISON ST. AT KEDZIE AVENUE
LIEUT. LOCKLEAR
"THE GREAT AIR ROBBERY"
"BABY DOLL BANDIT"—COMEDY
BRAY PICTORIAL

GOLD 3411 W. ROOSEVELT ROAD —MATINEE DAILY—
ZAZU PITTS, "Seeing It Through"
Music by Sirignano's Symphony Orchestra

SAVOY 4346 WEST MADISON STREET —LAST TIMES TODAY—
MARY PICKFORD
in "POLLYANNA"

LUBLINER & TRINZ AMUSEMENT CENTERS

PARAMOUNT 2548 MILWAUKEE AVENUE
A Dramatic Heart Revelation—
"OTHER MEN'S SHOES"

WILSON MADISON AT WESTERN
THOS. H. INCE'S
"DANGEROUS HOURS"

CRAWFORD CRAWFORD NEAR MADISON
EARLE WILLIAMS
"The Fortune Hunter"

WEST END CICERO AT WEST END
ETHEL CLAYTON
"Young Mrs. Winthrop"

MADISON SQUARE 4730 WEST MADISON ST.
"THE GREAT AIR ROBBERY"
With the Daredevil Birdsman—
LOCKLEAR

WEST

BROADWAY STRAND
ROOSEVELT ROAD AT PAULINA
—Today, Tomorrow & Wednesday—
ETHEL CLAYTON
"YOUNG MRS. WINTHROP"

NORTHWEST

LOGAN SQUARE
MILWAUKEE AND LOGAN AVES.
—Today and Tomorrow—
"WHO'S YOUR SERVANT?"
With a Star Cast
Also 2-Reel Christie Comedy, "A Bridal Nightmare"
DON ALBERTI'S SYMPHONY ORCHESTRA

CRYSTAL
NORTH AVE. NEAR CENTRAL PARK
Lionel Barrymore
—IN—
"The Copperhead"
Concert Orchestra of 12

IRVING 4003 IRVING PARK BLVD.
CHARLES RAY
"RED HOT DOLLARS"
Also Sennett Comedy "The Star Boarder"

NEW STRAND DIVISION nr. SOUTH PARK
LEW CODY
"THE BELOVED CHEATER"

IRVING PARK 4835 Irving Park Blvd. —DOUBLE FEATURE PROGRAM—
BRYANT WASHBURN, "5 Pairs to Arizona" and "The Great Radium Mystery"—No. 10

KARLOV 4048 ARMITAGE AVE. —MATINEE DAILY—
GEORGE WALSH in "THE STRUGGLE"

ASCHER BROS
CROWN Division at Ashland
Lionel Barrymore—"The Copperhead"
MILFORD Milwaukee and Chestnut
Barbara Castleton—"Dangerous Hours"
ROSEWOOD Madison St. at Lincoln Ave.
Barbara Castleton—"Dangerous Hours"

OAK PARK

LUBLINER & TRINZ
OAK PARK
Wisconsin Ave., Block South of "L" Sta.
A DRAMATIC HEART REVELATION
"OTHER MEN'S SHOES"

AUSTIN

PLAISANCE 466 N. Parkside Ave. at Lake
OLIVE THOMAS
"FOOTLIGHTS AND SHADOWS"

SOCIETY and Entertainments

Frocks and Hats of Spring Appear at Smart Luncheons

That California sunshine and Florida beaches have not attracted the majority of society folk was proved by the numerous luncheon parties at the Blackstone Saturday. Smart spring frocks and hats lent an unusually gay air to the various parties of diners. Among them were Mrs. Marshall Field III, Mrs. Leroy W. Fuller, Mrs. Chauncey B. Borland, Mrs. James Ward Thorne, Mrs. Howard F. Gillette, Mrs. Alden B. Swift, Mrs. Joseph Winslow Cotham Jr., Mrs. Henry M. Byllesby, Mrs. Edward F. Carry, Mrs. James Simpson, Mrs. Henry Faurot Jr., and Mrs. James H. Channon.

Le Cercle Français secured $500 to add to its permanent bed endowment fund for the American Memorial hospital at Reims through the lecture given Saturday by Mlle. Marguerite Clement of the Lycee at Versailles, at the residence of Mrs. L. Hamilton McCormick, 680 Rush street.

In speaking on "What America Can Do for France and France for America," Mlle. Clement said that American efficiency, intensified producing and ability for quick action, will be the salvation of her country, while the trained mentality and lucidity of thought of the French may be adopted by us to our advantage.

Following the program Mrs. McCormick gave a luncheon for Mlle. Clement and those in charge of the affair, Mrs. Russell Tyson, Mrs. William M. Barton, Mrs. Tracy C. Drake, Mrs. Lloyd Smith, Mrs. George Olmstead, Mrs. Charles Conrad, and Miss Gladys Story were among those present.

Mrs. George A. Carpenter of 945 North Dearborn street will open her residence this afternoon at 4 o'clock for the third of a series of four talks on "Good Citizenship" by Mrs. Kenneth Rich. The talks are being given under auspices of the Twenty-first ward branch of the Woman's City club.

"The Socialist Party in the United States" will be the main topic to be discussed in the current events class, led by Mrs. E. S. Adams and Miss Julia R. Adams, which will meet this morning at 10:30 o'clock, with Mrs. Alvin C. McCord, 1532 North State parkway.

Mrs. John R. Winterbotham of the Virginia hotel, who is with her daughter, Mrs. Thompson Buchanan, in California, plans to remain in the west for the greater part of the summer.

Miss Eugenie Patterson of Omaha, Neb., is the guest of her brother-in-law and sister, Mr. and Mrs. Livingston Fairbank of 1210 Astor street. Miss Patterson returned recently from Europe, where she was engaged in hospital work. She will return there in the late spring.

Mr. and Mrs. John Crerar of 1901 Prairie avenue have as their guest Mrs. Crerar's sister, Mrs. William Boyd of Edinburgh, Scotland, who will remain until after the wedding of her niece, Miss Marie Crerar, and Robert J. Reid, on March 20.

Mr. and Mrs. Mason Starring of New York, who have been in San Francisco for two months, will arrive within a week for a brief visit with Mr. Starring's mother, Mrs. Henry Starring of 55 East Division street.

MISS ELLEN METZ
PHOTO BY MOFFETT

The engagement is announced of Miss Ellen Metz, daughter of Mr. and Mrs. French W. Metz of 145 North Parkside avenue, to James Alfred Barrick, son of W. W. Barrick of 3840 Wilcox avenue.

NEW YORK SOCIETY

New York, March 7.—[Special.]—Mr. and Mrs. Payne Whitney have returned from Palm Beach.

Miss Adelaide Kip Rhinelander, daughter of Philip Rhinelander, plans to leave tomorrow with Mrs. Ryle Strange and Miss Mary D. Strange for Santa Barbara, Cal., to remain until the end of April.

Miss Alice May Bradley, daughter of Mrs. Anna M. Bradley of Washington, D. C., and Lieut. Alan H. S. Synge, late of the Royal Air Force, were married Saturday. The bride is a granddaughter of the late Mr. and Mrs. John Doran of Trenton, N. J. Lieut. Synge is the son of Col. Robert Follett Synge, Highland Light Infantry, and a grandson of Gen. W. J. Stuart of Duncrane Castle, County Derry, Ireland. His mother is Charlotte Granville, the English actress, who is at present appearing with Jane Cowl.

WASHINGTON SOCIETY

Washington, D. C., March 7.—[Special.]—Senator Medill McCormick and Mrs. McCormick entertained informally tonight at one of the series of Sunday night suppers they are giving at their residence, 1901 F street.

Miss Blodgett will have as her guest for a week or ten days Miss Ruth Orton of Chicago, who arrived in time to receive with Miss Blodgett this afternoon. They will attend the benefit dinner dance at the Café St. Marks for the memorial to the marines at Somme Wednesday night, and Saturday night Miss Blodgett will give a dinner for her guests, later taking the party to the Chevy Chase club dance.

WEDDINGS, ENGAGEMENTS

Mr. and Mrs. H. G. Clarke of 830 West Garfield boulevard announce the marriage last Saturday of their daughter, Florence Marie, to Harry G. Metzger of Chicago.

The engagement is announced of Miss Ethelyn Beauregard Crusel, daughter of Mr. and Mrs. L. Emile Crusel of New York, to A. J. Rend, Jr., of Chicago.

Announcement is made of the engagement of Miss Mabel E. Reynolds, daughter of Mr. and Mrs. Richard J. Reynolds of 6824 Union avenue, to William Bromsted, Jr., of Fort Wayne, Ind. The wedding will take place on April 10.

ANNOUNCEMENTS

The North Shore auxiliary of the Marks Nathan Orphans' home will hold a social meeting today at 2 o'clock at the Sheridan Park club, 5554 Sheridan road.

Englewood High School Alumni association will give a dance on March 27 in the new gymnasium of the school.

Labor Backs Ousted Leader of Orchestra

Boston, Mass., March 7.—The Central Labor union today passed resolutions asking trustees of the Boston Symphony orchestra to reinstate Frederic Fradkin, concert master, who was dismissed for failure to acknowledge applause. The resolutions also ask for the recognition of the union of symphony players. They assert that the trustees "by their hasty and arbitrary action have not only threatened the dissolution of a world famous orchestra, but have violated the principle of free organization, which lies at the basis of Americanism and all true democracy, and have offered an insult to organized labor in Boston and throughout the country."

* *

Says Chicago Can Be Proud of Its Council

The America which will be handed down to the next generation is not the America handed to us by our forefathers, Prof. Theodore G. Soares of the University of Chicago said at the Sunday Evening club in Orchestra hall last night. His topic was "Are Americans Afraid?"

"Some years ago the members of the city council were as fine a set of rascals as one could find outside the Turkish empire. Now the body is one which the city can be proud of."

* *

$336,777,572 Raised to Extend Religion

New York, March 7.—The interchurch world movement announced today that the 1920 budget of thirty American denominations coöperating for world wide extension of religious effort would amount to $336,777,572, of which $229,000,000 would be expended in America.

* *

Play at Hosea Center.

The meaning of the various Jewish holidays was illustrated in a play given last night by children of Hosea Community center of Oak Park in the Circle Masonic temple, Euclid avenue and Harrison street. It was written by Mrs. George Blumenstock and was called "The Hebrew Year."

Art of Moiseiwitsch at Piano Provides Satisfying Recital

BY W. L. HUBBARD.

One of the most thoroughly enjoyable and satisfying piano recitals given here this season was that of Benno Moiseiwitsch yesterday in Orchestra hall. The audience was not large, but it was warmly appreciative and not only recalled the player until he gave three additional selections at the close of the program, but also obliged him to repeat several of the numbers included in the list itself.

It was a program of uncommon attractiveness and interest. Beginning with the Bach Prelude in C, it contained the Chopin B flat minor Sonata, a group of seven shorter compositions by Russian, French, and Finnish writers and all of value, and closed with the Liszt "Will o' the Wisp," the familiar "Love Dream," and the "Venice and Naples" Tarantella.

Mr. Moiseiwitsch is a pianist who improves upon acquaintance. Not that he lacks qualities that attract when first heard, for he has them in goodly measure. But he is not sensational in his methods, there is nothing freakish about his appearance or his manner, and he plays with such consummate ease that all sense of difficulty—that suggestion which wins the large majority of concert patrons more quickly than all else—is wanting.

But the oftener he is heard the better he is liked and the more thoroughly he is enjoyed. For the solid musicianship, the exquisite taste, the fine sentiment and genuine poetry, and the absolute technical supremacy which characterize and distinguish all he does can but impress ever more deeply the true lover of music, and also is not without its effect on the merely casual listener. Moiseiwitsch is an artist—an artist of highest, finest kind, and all that he does rings artistically true and sincere.

The Chopin Sonata he read with rare tonal loveliness and with a poetry and sane manly sentiment that made it the beautiful dramatic poem it is. Of the group of shorter pieces peculiarly admirable were the dark colored, appealing B minor Prelude of Rachmaninoff, Palmgren's simple and true "Cradle Song," and the same composer's quaint "Bird Song," which had to be repeated, and the Ravel "Play of the Waters," which was as tonally fluidic as it was shimmeringly chromatic.

The Debussy Toccata and the Stravinsky F sharp Study were technical displays of dazzling brilliancy and the Liszt "Will o' the Wisp" and "Tarantella" were splendid examples of pianistic bravour made subservient to poetic imagination and fine musical taste, while the "Love Dream" became a song that stilled and held all who heard.

A Friend in Need

Sally Joy Brown

I want to be the medium through which the friend in need and the friend in need may be brought together. It may be you have some discarded article which has not outgrown its usefulness that will make some less fortunate one happy, and you would gladly give it if you knew how to do about it. Write to me and I shall be only too happy to be of service to you. Please write on one side of the paper.

When information is wanted by mail a stamped, addressed envelope should accompany the request. Please do not send parcels to The Tribune, but write for the address of the applicant and send direct.

More Beads Wanted.

"Friends in need, I am coming to you again to tell you how my bead campaign for our brave boys is progressing. Up to Feb. 16, 118 pounds of beads have gone, but much more is needed and will be for a long time. If there are any small colored ones to use with the black ones, O, the joy there will be! They need bead looms and are using cigar boxes at present. A recent letter from the reconstruction department reads: 'Don't hesitate to send us anything, for you would be surprised how the different wards like different things to work with. They can use yarn, silk, satin, velvet, and tapestry for bag making material, for all kinds of fancy work, dressing dolls, etc.'

"MRS. J. L. M."

CONSERVATIONIST

Mrs. Fiske to Tell Plans for League to Guard Food Animals.

MRS. FISKE.
[Monroe Photo.]

At a special meeting of the Woman's Athletic club Thursday morning at 11 o'clock Mrs. Minnie Maddern Fiske will speak on "Conservation of Live Stock on the Western Ranges." Mrs. Fiske has been devoting much time to this economic problem. A solution has presented itself to her in the form of a league for the conservation of food animals.

K. of C. Find Homes for 138 Children in Year

One hundred and thirty-eight children, taken from orphanages and courts, have been placed permanently in family homes during the year by the Catholic Home Finding association.

The report of the superintendent, Edward Houlihan, was read at the annual meeting of the association at the Hotel Sherman yesterday. The business meeting followed a dinner to the directors by the Rt. Rev. Bishop Muldoon of Rockford, state chaplain of the Knights of Columbus.

This work is an activity of the Illinois Knights Columbus.

The following officers were reelected: President, John T. Lillis; treasurer, John A. Lynch; secretary, William J. Clark; vice president, Charles Degenhardt of Alton.

EMBARRASSING MOMENTS

The Tribune will pay $1 for every letter published on "The Most Embarrassing Moment of My Life." Address Embarrassing Moments Editor, Chicago Tribune. Write on one side of the paper. No manuscripts returned.

Three Great Men.

I was making a speech at a banquet and in the course of my remarks said, "America has produced only three great men—Washington, Lincoln, and I, myself——" Loud laughter drowned the rest of my remarks. I had intended to say, "think Theodore Roosevelt." But the laughter got my goat and I had to sit down without saying anything more. O. S.

Phillips High School for Colored Pupils, Principal Suggests

The possibility of Wendell Phillips High school at Thirty-ninth street and Prairie avenue being set apart for colored pupils exclusively, "by a natural segregation," was suggested last night by Principal Charles H. Perrine. At the First Presbyterian church, Grand boulevard and Forty-first street, Dr. Perrine spoke at the first of a series of Sunday night community meetings in connection with the Chicago Plan.

Negro boys and girls deserve the best available in the way of teachers and equipment. The district around Wendell Phillips is rapidly becoming settled by colored people, and there are comparatively few white pupils. They are getting fewer and fewer.

"The time is near at hand when we shall need another high school farther south to take care of the increased white population there. A modern high school located somewhere near Fiftieth street will be necessary soon and should be included in the Chicago Plan. Wendell Phillips will be then exclusively for colored pupils. They should be given the finest high school possible."

The Rev. William Covert, pastor of the First church, announces a series of discussions on Sunday evenings to consider the duty of the church in the development of the Chicago Plan.

'Bright Sayings of the Children

The Tribune will pay $1 for each childish saying printed. The story told must never have been printed in any magazine or paper. It is not possible to acknowledge or return unavailable contributions. Please write on one side of the paper. Address bright sayings to Aunty Bee, Tribune, Chicago.

My daughter, in company with another girl, went to the grocery store to get some grapes. The other girl asked for a nickel's worth, and when the grocer handed them to her my little girl asked for 1 cent's worth. The grocer said, "Ruth, I don't sell a

penny's worth of grapes." Ruth said, "You will sell 6 cents' worth, won't you?" The grocer said yes, then Ruth said, "Well, then put a penny's worth in that bag." The grocer laughed and gave her the grapes. E. S.

As the farm where we stayed last summer was out of the beaten track of automobiles, Bobby was both curious and afraid of our car when we came there. At first nothing would induce him to take a ride in it. After one of our urgings to just sit in it, he drew his 7 year old sister (who certainly was not afraid of the car) down to him and whispered in a most serious manner, "Tell those people when I get older and tamer I'll ride with them." R. E.

Helen was visiting at the home of an aunt where there are three men in the family. Her father being the only man in her family, it evidently interested her, and, thinking it over for a moment or two, she began to laugh and said, "My, such a lot of mans in this house." J. R. B.

COUPLE WEDDED IN CIVIL WAR ROMANCE REACH GOLDEN YEAR

Fifty years of marital happiness for Mr. and Mrs. Charles Swan reached its climax recently with the celebration of their golden wedding anniversary at the home of their daughter, Mrs. Edward Holmberg of 4845 North Springfield avenue.

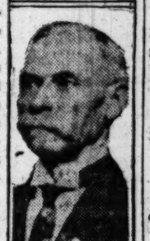

MR. AND MRS. CHARLES SWAN.

Half a century ago the Swans were married at 1315 North Halsted street, in the house which is still their home. The wedding was a sequel of a civil war romance, in which Swan served with Company G of the 1st Illinois light artillery.

Two daughters, three sons, and sixteen grandchildren attended the celebration.

DORIS BLAKE'S ANSWERS

Settling a Little Argument.

"Dear Miss Blake: Please tell me what is meant when people say a certain person has a yellow streak; and possibly you can settle a little argument. A says if you disrespect a person you can never like them. B says you can. SUSAN."

Well, Susan, I couldn't write to a person if I had no respect for them; neither could you. When a person is spoken of as having a yellow streak it is meant that there is a cowardly or crooked or dishonest vein running through them.

New York Orchestra Will Tour Europe

New York, March 7.—The New York Symphony orchestra, consisting of ninety-three musicians, will sail April 22 for an extended European tour, Walter Damrosch, conductor, announced tonight. Albert Spalding, violinist, and John Powell, composer-pianist, will go as soloists.

DEATH NOTICES.

AIMER—Norma Alice Aimer, Marche 6, aged 9 mos., beloved daughter of Norman and Lillian Aimer. Funeral Monday, March 8, at 2 p. m., from her late home, 1609 S. 8th-av., Maywood, to Forest Home.

ARNSTEIN—Mrs. Sarah Arnstein. Funeral Tuesday, March 9, at 2 p. m., from Old People's Home. Members of Temple Emanuel Sisterhood please attend.

ARNSTEIN—Mrs. Sarah Arnstein, wife of the late Meyer Arnstein, aged 84. Funeral Tuesday, March 9, from Home of Aged Jews, at 2 p. m. New York papers please copy.

BETTCHER—Augusta Bettcher, March 6 at her residence, 6137 Indiana-av., widow of the late Albert, mother of Warren R. and Albert. Funeral services Monday, March 8, at 3 p. m. at chapel, Normal-blvd. and 63d-pl. Interment at Oakwoods.

BOWIE—William P. Bowie, aged 69 years, husband of Margaret, father of Dr. William Sovereign Bowie and Bonnie Bowie, brother of James R. Bowie. Funeral Tuesday at 2 p. m. from late home, 1000 Home-av., Oak Park. Interment Mount Auburn.

BUCKLEY—John Joseph Buckley, brother of Patrick Daniel, James and Thomas Buckley, Mrs. Delia Ross, Mrs. Mary Fahey and Mrs. Josephine Hinker. Native of Pullough Listowel, County Kerry, Ireland; residence, 3121 W. Huron-st. Funeral notice later. For information call Kedzie 2894.

CHASE—Frank B. Chase, suddenly, March 6, at Grant hospital, beloved husband of Mary A. Chase and father of Edna Chase Marsh, brother of Carrie C. Hyde. Funeral services private, Monday, at 2 p. m., at Oakwoods cemetery chapel.

CONKLIN—Jennie Conklin, sister of Mrs. A. L. O'Brien, Nellie, and the late Roscoe. Funeral from late residence, 4235 Grand-blvd., Tuesday at 9 a. m., to Holy Angels' church, thence by autos to Mount Olivet. Dubuque, Ia., papers please copy.

COOKE—Charlotte H. Cooke, Saturday, March 6, beloved wife of John S. Cooke, mother of Charles F., George J., the late Irene and John R. Cooke. Funeral from 42 Cedar-st. to Holy Name cathedral Monday, March 8, at 10 a. m. Please omit flowers. Burial private.

DALRYMPLE—Thomas Dalrymple, March 6, 1920, at his residence, 6050 Langley-av. Funeral Tuesday, March 9, at 2 p. m., from chapel, 415 W. 63d-st. Member of Olive Branch lodge, Order Sons of St. George.

DAVISON—Leonora Davison, mother of Florence E. Kogan, sister of Rose Bowsky, Bertram Goldman, and Miriam Cohen. Funeral from chapel, 4936 Broadway, Tuesday, March 9, at 2 p. m., to Rosehill.

DICK—Elmer E. Dick, husband of Maud Jewell Dick, father of Elmer Jewell Dick. Funeral Monday, March 8, at 3:30 p. m. from late residence, 6214 Kenmore-av. Interment Rosehill. Please omit flowers.

DEATH NOTICES

DE FRANCO—Mrs. Theresa De Franco, nee Doschelli, Saturday, March 6, aged 72, loving wife of Peter and fond mother of Gabriel and Leonard, Mrs. Emelia Rizzo, and Mrs. Mary Castiglia and Mrs. Phillip Cosident. Funeral from daughter's residence, 5354 Grace-st., Tuesday, March 9, 9:30 a. m., to St. Bartholomew church; by auto to Elmwood cemetery.

EVANS—Nellie Evans, March 7, 1920, of 514 N. Central-av., Austin, aged 62 years, wife of Stephen J. Evans, mother of the late Stephen J. Evans Jr. Funeral notice later.

GALLAGHER—Helen E. Gallagher, nee Mundy, beloved wife of the late Patrick T. Gallagher, dearly beloved mother of the Rev. P. J. Gallagher, Mrs. Joseph A. McMahon, Mrs. William A. Ryan, Helen and Aloysius Gallagher. Funeral Wednesday, March 10, at 9:15 a. m., from her late residence, 5547 Quincy-st., to Our Lady of Sorrows' church; autos to Calvary. Member of Married Ladies' sodality, Third Order of Servites, branch 131, L. C. B. A., and R. and L. of S. No. 508. Phone reservations Garfield 3100. Pittston, Pa., papers please copy.

GEUDTNER—Fred Geudtner, March 7, aged 47 years, beloved husband of Emma Geudtner, nee Henry, fond father of Walter, Marie, and Ethel, son of Mrs. Marie Geudtner, brother of Oscar, Frank, Bertha Krahn, and Martha. Funeral from late residence, 4340 N. Mozart-st., Tuesday, March 9, at 2 p. m.; interment at St. Joseph's cemetery.

GOULD—Carolyn Gould, March 5, 1920, wife of Marc D. Gould, 124 Keeney-st., Evanston, daughter of Mr. and Mrs. Arthur Brigham of Evanston. Funeral services 2:30 Monday afternoon at First Congregational church, Evanston. Interment at Memorial Park.

GREIGG—Palmer J. Griegg, beloved husband of Alice L., father of Max C., Cordelia Leighton, Susane S. Miller. Funeral Monday, 2 p. m., from late residence, 3142 Warren-av. Interment Union Ridge cemetery.

HALLEN—Z. Hallen, husband of Elizabeth Hallen, father of Mrs. Rose K. Irvine and Hukla Muller. Funeral Monday, March 8, at 2 p. m., from his late residence, 208 W. Garfield-blvd., to Oakwoods.

HARDER—Mary Ann Harder, widow of Charles L. Harder Sr., at her residence in Lake Forest, March 7, aged 82 years. Funeral services Wednesday, March 10, 2:30 p. m., at her late residence in Lake Forest.

HELLMANN—Emil Hellmann, March 7, aged 69 years, beloved husband of Bertha, fond father of Arthur and Bernhardt Hellmann. Funeral from chapel, 1867 Orden-av., Tuesday, March 9, at 2 p. m. Burial at Graceland cemetery.

HEYWOOD—Josephine Heywood, nee Reynolds, at Ridgewood, N. J., March 5, wife of Eugene, mother of Margaret, sister of Fred M., Margaret, and Ralph R. Reynolds.

KOEHLER—Murry O. Koehler of 4521 N. Ashland-av., beloved husband of Rose Dell Koehler, father of Bert, Helen, and Mary Louise. Services at chapel, 4542 Ravenswood-av., Tuesday, March 9, 1920, at 2 p. m.; interment Rosehill.

KOELLING—Maria Koelling, March 7, in her 86th year, beloved mother of John Koelling, Mrs. Helene Matheson and Franz Koelling. Funeral from her late residence, 2819 Eastwood-av., Tuesday, March 9, at 10:30 a. m. Interment private, at Graceland cemetery.

LAWLER—Frank J. Lawler, beloved husband of Lillian, father of Francis Hugh Lawler, March 5 at his residence, 3211 Walnut-st. Funeral Tuesday, 9 a. m. to St. Matthew's. Interment Mount Carmel. Bay City, Mich., and Minneapolis papers please copy.

LEAVENWORTH—Caroline Todd Leavenworth, March 5, 1920, mother of Miss Rita Leavenworth. Funeral from her late residence, 545 E. 36th-st., Wednesday, at 3 p. m. Interment at Oakwoods.

MEINE—Wilhelmine Meine, nee Seafert, Hinsdale, Ill., March 5, age 77 years, widow of the late Frederick Meine, dearly beloved mother of Anna, Malinda, Ardina, Minnie, Frank, Louis, George and Rudolph. Funeral Tuesday, March 9, at 1:30 from Lutheran Zion Church, Hinsdale. Interment at Proviso.

MILLSPAUGH—Mary A. Millspaugh, March 6, 1920, beloved wife of the late John H. Millspaugh of Williamsport, Pa., and mother of Mrs. Ira A. Newman, Miss Eleanor Millspaugh, and Mrs. Marcus A. Harlan. Services Monday, March 8, at 10:15 a. m., from her daughter's residence, 5476 Hyde Park-blvd. Interment in Williamsport, Pa.

NIGHTINGALE—William E. Nightingale, March 6, 1920, at Alexian Brothers' hospital, brother of John F. Nightingale. Funeral services will be at chapel at hospital, Tuesday, March 9, 1920, at 9 a. m.; interment Jamesville, Wis.

PHILLIPS—Dr. Henry A. Phillips, entered into rest March 7, 1920. Funeral from his late home, 2311 Jackson-blvd., Tuesday, at 10:30 a. m. Burial at Elgin, Ill. Member of Templar lodge No. 440, I. O. O. F., and Grant post, G. A. R.

PIERONI—Katherine Pieroni, aged 86; widow of the late John L., mother of the late Mary Cinco, Angia Johnston, Louise Bertoli, John Pieroni, and Millie Festa. Funeral from the late residence, 1124 S. Sacramento-blvd., Monday at 9:30 a. m., to Assumption church. Autos to Calvary. Please omit flowers.

REID—Mrs. Martha McWilliams Reid, at her residence at Lake Forest, March 4, 1920. Mrs. Reid was the widow of Simon Summerville Reid, formerly a member of the firm of Reid, Murdoch & Co., Chicago. Funeral will be held at the late residence in Lake Forest Tuesday, March 9, at 3 p. m. The interment will be in Lake Forest cemetery.

SCHNEIDER—John G. Schneider, at rest after a long illness, at his home, 10458 Vincennes-rd., Chicago, March 6, husband of Hukla Schneider, nee Zanders, father of Matilda Olson and the late Katherine Reuckheim, grandfather of Thelma and Elwood Olson. Member of Constantia lodge, No. 783, A. F. & A. M.; Auburn Park chapter, No. 20, Royal Arch Masons; Evergreen lodge, No. 30, A. O. U. W.; Plattdeutsche Gilde; Germania lodge, No. 37; Waldeck chapter, No. 579, O. E. S. Funeral Wednesday, March 10, at late home, at 1:30 p. m.; at church, 100th and Throop-sts., at 2 p. m. Burial at Mount Greenwood.

SEYMOUR—Edward J. Seymour, 4628 N. Racine-av., husband of Anna D. Seymour and father of Charles L. Seymour, entered into rest March 7. Notice of burial later.

STEPHENS—Walter Stephens, aged 57 years, beloved husband of Mary E., fond father of Charles S. and Mrs. Mattie Maynard, Mrs. Clara Dow, Mrs. Ella Baker. Funeral services Tuesday, 2:30 p. m., at his daughter's residence, 3755 Sheffield-av., Chicago. Interment memorial Park cemetery, Peoria Beacon please copy.

STEWART—Carrie A. Stewart, nee Lunder, aged 68 years, beloved wife of H. T. Stewart, beloved mother of Lutie Peters. Funeral from late residence, 304 Kenilworth-av., Elmhurst, Ill., Tuesday, 2 p. m. Interment Elm Lawn. Davenport, Iowa, papers please copy.

TOMANY—Josephine Tomany, beloved wife of Frank, mother of John S., Charles J. Tomany, Josephine Lorenz, Elvina Rhienhard, Helien Herbst, Anna Schreman. Funeral Tuesday, March 9, 9 a. m., from chapel, 3324 Madison-st., to Our Lady of Sorrows church. Burial at St. Adelbert cemetery Monday.

WHITE—Rev. Adoniram J. White, March 6, 1920, father of Elva, Traybiel, and Harold White, brother of Mrs. George C. Abbott, Mrs. Kate W. Turley and Mrs. Beatrice Shirley. Funeral services at home of George C. Abbott, 437 S. Oakley-blvd., Monday, at 1 p. m.

YOUNG—Madeline Young, March 6, 1920, of 6230 Ingleside-av., widow of the late Robert Young, beloved mother of Mary, Martha, and Elizabeth Young, Mrs. Madeline Green, Mrs. Bella Paine, and Thomas Young. Interment at Springfield, Ill. For information call Englewood 245.

CEMETERIES.

CHICAGO'S MOST BEAUTIFUL CEMETERY.
MOUNT GREENWOOD.
Perpetual care throughout. $130,000 care fund in trust company's hands; care of grounds and service unequaled. Halsted-111th-st. cars direct to main entrance.

OAKWOODS CEMETERY. OAKWOODS CREMATORY. cemetery, E. 67th-st. and Greenwood-av. Charge for cremation $35. Remains cremated in casket as received. All lots and graves sold with REAL perpetual care. Phone Hyde Park 60.

FOR SALE—2 LOTS IN OAK RIDGE CEMETERY, section 3; best location; private party; no dealers. 2314 Warren-av. Seeley 351.

UNDERTAKERS.

POSTLEWAIT — GOLDEN RULE PRICES and Golden Rule service; 33 years at one location. 1867 Orden-av. Phone West 250.

MONUMENTS.

CHAS. G. BLAKE CO., RELIABLE MONUMENTS and Mausoleums. 108 S. La Salle.

The Average Person Uses Sugar On His Cereal Because It Needs It

This is unnecessary when one eats

Grape-Nuts

This food is naturally sweet for it contains its own pure cereal sugar, developed from its own grains.

Grape-Nuts is a Sugar Saver

OUR TEN-MILLION DOLLAR COOK

offers to you a product of dietetic science — the whole wheat prepared in a digestible form. We have ten million dollars invested in the process of making Shredded Wheat Biscuit — a process that brings to your table a crisp, tasty, whole wheat food — all the body-building material in the whole wheat grain. Why not use our ten-million dollar cook? Two Biscuits with hot milk make a warm, nourishing meal for a few cents.

AMUSEMENTS

TWO BIG MEN
SPEAK OF JOHN GOLDEN'S
Howdy Folks
NOW PLAYING AT THE
Olympic Theatre
AS FOLLOWS:
"A clean, happy play of Laughs, Love, Thrills and Tears—those mountain characters ought to create a fad."
WILL H. HAYS,
Chairman Republican National Committee
"A splendid entertainment—I laughed, cried and enjoyed every minute of it."—BOOTH TARKINGTON
FIRST MATINEE WEDNESDAY

CORT EVERY NIGHT, MATS. WED. & SAT. Seats on Sale at Box Office Only. JOHN GOLDEN Presents GRACE LARUE and HALE HAMILTON in "DEAR ME" The Comedy Everyone Is Discussing
Dear Me:—Let's advise Mayor Thompson this his slogan, "Throw away your hammer and get a horn," is incomplete unless he adds, for all glooms see "Dear Me" playing at the Cort. MYSELF.
ALICE A. RYAN, 4747 W. Van Buren St., prize winner—$5.00 will be paid for every "Dear Me" letter accepted.
Write a letter similar to the above—no more than 30 words—and send to John Golden, Cort Theater.

SHUBERT STUDEBAKER TONIGHT 8:15 POP. MAT. WED.
ARTHUR HAMMERSTEIN Presents
Frank Tinney
IN TOWN'S BIGGEST MUSICAL HIT
'Sometime'
"FRANK TINNEY IN 'SOMETIME' IS A WHOLE SUCCESS."—ASHTON STEVENS.

Supreme Vaudeville MAJESTIC Orpheum Circuit. MAT. Daily 15c to 75c. NIGHTS, 25c to $1.50. Phone CENTRAL 6480
JIMMY HUSSEY & CO.
JEAN ADAIR "THE MIRACLE" Sheet—GALLAGHER & MARTIN—Irene
Mabel Burke Watts & Hawley
Geo.—ROCKWELL & FOX—Al.
Herbert's Dogs Kinograms
Winston's Water Lions and Diving Nymphs

SNOFLURRIES
BECK'S MUSICAL REVUE
MARIGOLD DINING DANCING

STAR & GARTER Madison at Halsted Matinee Every Day
THE LEW KELLY SHOW
WITH YOUR OLD FRIEND LEW, HIMSELF

AMUSEMENTS

WOODS—Now!
MATS. WED. & SAT. AT 2
NIGHTS AT 8 SHARP
THE N. Y. Winter Garden
SUPREME SPECTACLE
Monte Cristo, Jr.
13 SCENES—150 PEOPLE
GALAXY OF STARS
WONDER BEAUTY CHORUS

COLONIAL | EVERY NIGHT
A. L. ERLANGER and HARRY J. POWERS, Mgrs.
Pop. Mat. Wednesday
BEST SEATS $1.50
HENRY W. SAVAGE'S MUSICAL COMEDY HIT
SEE-SAW
WITH ORIGINAL CAST AND PRODUCTION
"Liveliest Musical Show in Years."—N. Y. Tribune

Superb Vaudeville PALACE Orpheum Circuit. Mat. Daily—15c to 50c. Nights—15c to $1. Phone Majestic 7200
MABEL FORD SISTERS DORA
Presenting "FROLICS of 1920," with Own Orchestra
EMERSON & BALDWIN MARTIN WEBB
BERT BAKER & CO.
TEXAS & WALKER PHINA & PICKS
FRANK HURST
FRAWLEY & LOUISE
JAMES J. MORTON

GREAT NORTHERN HIPPODROME
State & Quincy Sts.—Continuous 11 A. M.-11 P. M.
VAUDEVILLE
A BIG, BREEZY BILL FOR A HOT MID-MITH OF MONEY

AMUSEMENTS

SHUBERT GARRICK Mat. Wed. LAST 8 TIMES
THE WORLD'S GREATEST FUN SHOW
McIntyre & Heath
in Hello Alexander
Bevy of Broadway's Beauties—Great Cast
NEXT SUN. NITE—SEATS THURS.
THE FIRST OF A NEW ANNUAL SERIES OF WINTER GARDEN REVUES
Shubert Gaieties OF 1919
Two Acts—25 Scenes—Cast of 125, Including
JACK NORWORTH and HARRY WATSON

ILLINOIS | Mat. Wednesday
A. L. ERLANGER and HARRY J. POWERS, Mgrs.
LAST WEEK
RAYMOND HITCHCOCK
In His Third and Best Musical Review
HITCHY KOO—1919
100 ACES—CHORUS OF 40 UNDER 20
NEXT MONDAY—SEATS THURSDAY
ELSIE JANIS
AND HER GANG in "A PEACH OF A SHOW"
—N. Y. Times

JONES, LINICK & SCHAEFER'S
RIALTO CONTINUOUS VAUDEVILLE
11 A. M. to 11 P. M.—Come Any Time
MIMIC WORLD
20—HEAVENLY STARS—20
8 BIG ACTS ALWAYS | HALL & SHAPIRO DEVOY & DAYTON HOUSCH & LAVELLE
Next Week | Motion Pictures of STECHER-CADDOCK Wrestling Match
In Addition to Our Usual Bill

POWERS' | LAST 2 WEEKS | MAT. WED.
A. L. ERLANGER and HARRY J. POWERS, Mgrs.
Extra Matinee Next Friday
Messrs. COHAN & HARRIS Present
MRS. FISKE
in a Comedy of Moonshine, Madness and Make-Believe
MIS' NELLY of N'ORLEANS
by LAURENCE EYRE
Direction HARRISON GREY FISKE

TWICE DAILY COLUMBIA CLARK ST. at MADISON
Mats. 2:15. Ladies' Day Every Day. Eves., 8:15
THE ONLY AND ORIGINAL
This Week | Billy Watson
AND HIS GAY PARISIAN WHIRL
22 — PRETTY FRENCH GIRLS — 22
SPECIAL ADDED FEATURE
THE WORLD'S MOST RAPPI
SENSATIONAL VIOLINIST

GEO. M. COHAN'S GRAND MAT. WED.
Aaron Hoffman's Delightful Comedy
Welcome Stranger
A Laugh a Minute Is No Exaggeration

MATINEE EVERY DAY VICTORIA SHEFFIELD—AT BELMONT
All Week—"STEP LIVELY, GIRLS!"
BIG REVUE—BIG FASHION SHOW PARADE

AMUSEMENTS

JONES, LINICK & SCHAEFER'S CONTINUOUS VAUDEVILLE
McVicker's
11 A. M. to 11 P. M.—Come Any Time
OH, TEDDY!
A Riotous Review of Girls and Songs
Hazel Harrington & Co. | BIGGEST
Bisano & Bingham | SHOW
Harry Astreen | IN
Three Bartos | TOWN
Johnny Woods | AT
Kilkenny Duo | SMALLEST
Carl & Frabell | PRICES

The Great State-Lake
Orpheum Circuit
11 A. M.—CONTINUOUS—11 P. M.
VAUDEVILLE PHOTOPLAYS
11:20—2:45—5:20—8:20
"Putting It Over" | Maud Lambert AND Ernest R. Ball
A He Musical Comedy
BUSTER SANTOS & JACQUE HAYS
"MRS. WELLINGTON'S SURPRISE"
WOOD & WYDE | BELLECLAIRE BROS.
BOB MILLIKEN | LADY ALICE'S PETS
ALFRED FARREL & CARLEY
Photoplay—Exclusive Showing
EUGENE O'BRIEN in "HIS WIFE'S MONEY"
Mats. except Sat.-Sun.-Hol., 27c-36c | Eves. & Sat.-Sun.-Hol. Mats., 27c-50c

La Salle MANAGEMENT OF F. RAY COMSTOCK and MORRIS GEST MAT. SAT.
A Positive Sensation ! !
F. RAY COMSTOCK AND MORRIS GEST Present
The Most Beautiful Musical Play in America
THE Rose OF China
WITH FRANK McINTYRE, CECIL CUNNINGHAM, OSCAR SHAW, JANE RICHARDSON AND COMPANY OF 60. ORCHESTRA OF 30.

PRINCESS SHUBERT MATINEES Thursday & Saturday
Grace George
In the Best Comedy of the Year
"THE RUINED LADY"
An Adventure by Frances Nordstrom.
"Miss George in a new and attractive light."
—Ashton Stevens in the Examiner.

ORCHESTRA HALL
The Phenomena of Spiritualism Demonstrated
Wed., March 10, 1920, at 8:15 P. M.
LECTURE BY
M. E. CADWALLADER
Editor of The Progressive Thinker, Chicago
"Thy Son Liveth"
FOLLOWED BY
JOHN SLATER
of California, America's Gifted Medium, who will talk with those the world call dead.
POPULAR PRICES—50c, 75c and $1.

BLACKSTONE POP. MAT. WED. BEST SEATS $1.00
A. L. ERLANGER and HARRY J. POWERS, Mgrs.
Booth Tarkington's Greatest Comedy Success
CLARENCE
"Best Light Comedy ever written by an American."—N. Y. Tribune.
"Rare Comedy acted to continuous laughter."—Journal.
EVERY EVENING, INCLUDING SUNDAY.

A

BRIGHT OUTLOOK LIFTS GLOOM OF LONDON CHANGE

BY MANFRED EMANUEL.
[Chicago Tribune Foreign News Service.]
[By Special Cable.]
[Copyright: 1920: By the Tribune Company.]

LONDON, March 7.—The stock exchange spent a far more pleasant week than seemed probable at first.

Monday saw continuation of conditions ruling in the previous week—depression on fear of tight money, new taxation, and a war wealth levy—and although selling never was on a large scale prices were marked down all around, British government securities in particular showing losses. The following day the decline of British funds continued, to a smaller extent, while a general downward tendency was aggravated by the petrol report, which urged the government to drastic curtailment of prices. Wednesday saw a turn in the tide. Dearer money fears vanished for a time and low British funds attracted buyers.

Consideration of the oil report showed it was, if anything, emphasizing excess of demand over supply, and Shells, which had suffered heavily the previous day, recovered their whole loss. Thursday found the markets in a cheerful mood, although business was on a very limited scale, gilt edged stocks and oils, in particular, going further ahead. Friday, the closing day of the stock exchange week, saw increased confidence.

As to the future, prospects are extremely hopeful. The financial position of the nation is good and the labor outlook is fairly clear, so that renewed activity on the stock exchange, curtailed only by scares, need for money by industry, and the enormous stream of new issues, is only a matter of days.

NEW YORK WEEKLY CURB

	Sales.	High.	Low.	Close.	Net chge.
Acme Coal.....	7,500	1⅞	1⅝	1⅞+	⅛
Aetna Exp ...	1,400	8¼	7⅞	8	....
Aluminum ...	2,100	29¾	29	29	....
Am Candy ...	3,400	9¾	8½	8½—	½
Armour Leath.	13,400	16½	16	16½	....
Am Radiator..	800	80	78	80	....
Am Safety	4,100	10½	10	10¼—	⅛
Austin Nichols	2,000	24	22½	24 +	1½
B Am Chem C	800	8	8	8	....
Brit Am Tob .	4,400	18¾	17	18⅛—	⅝
Do rights .	1,200	7	6⅝	7	....
Caro L & P	2,400	2⅝	2½	2⅝+	⅛
Cent Ter Sugar	5,100	7¼	5½	7¼+	2½
Cont Motor ...	500	11¾	11⅜	11¾	....
Cuban Am S.	10,000	42½	39	40	....
Gen Asphalt..	27,500	83½	78½	80	+10½
Gillette Safety	500	170	165	170	....
Gen Mot w i.	39,000	25	23½	24⅝+	⅛
Goldwyn Pict.	8,700	25	21	23 —	2
Heyden Chem..	500	4¼	4¼	4¼	....
Hydraulic St..	1,000	35	33	33½+	½
Imp T G B I.	1,900	11⅝	11	11⅝	....
Indian Pack...	7,800	14¼	12⅞	13⅝+	⅝
Inter C Rubber	1,400	13	12	13	....
Kay Co Gas .	2,800	2	1⅞	2 +	⅛
Kirby Lumber	1,430	27	21	26	....
Keystone L L.	2,900	14⅜	13	13 —	⅝
Lincoln Mot..	1,500	47½	45	45 —	3
Libby McNeill	1,600	26	22	25½	....
Locomobile ..	8,000	22	19	20 —	1½
Maibohn M....	900	11½	10	10⅝	....
Marconi Am...	13,200	5⅝	4⅜	5⅝+	⅛
Mercer Mot ...	900	23	19¾	20	....
M Ward Co....	2,500	35	32⅝	34½+	2
Nat Leather....	800	14¼	14	14	....
N A Pulp & P	1,600	5⅝	5½	5½—	⅛
N Y Ship	1,900	45	37	43	....
Orpheum Cir..	8,300	32⅝	30⅜	31½—	⅝
Pressman Tire	1,900	2⅜	1⅝	1⅝—	⅛
Do pfd.	7,900	3	2½	3 +	⅛
Rep Rubber....	7,900	5	4¼	4⅜+	⅛
Rainier	4,200	37⅜	36	37⅜+	2⅜
Root & Van....	2,300	47	44	47 +	1½
Stand Gas	4,400	18½	17½	18	....
Do pfd	38,900	38¼	37⅜	38	....
Sweet's	600	5⅝	5½	5½	....
Sub Boat	19,800	17	13	17 +	4
Tob Prod Ex..	5,050	19	14	19 +	1
Union Carbide.	1,700	57	65	66½	....
U S High Sp.	4,050	32	30	32	....
U S Transport	1,700	10½	10	10 —	¼
Un Pictures....	2,000	12⅝	10⅞	12¼+	1¼
Un Retail C....	11,700	14¼	14	14¼+	⅛
U S Steamship	52,500	3½	2½	3⅜+	⅜
Vivaudou	1,000	18	16½	17	....
Wm Davies	2,600	41	39½	40	....
Willys Corp....	1,100	24	19	19	....
Do 1st pfd.	3,500	96	95½	96 +	1
OILS.					
Allen Oil	2,100	1⅝	1¼	1⅜	....
Alliance Oil ..	1,000	16½	14½	16½+	1½
Amal Roy	66,000	63	27	63 +	1
Annabel Wyo.	28,000	85	60	60	—14
Ark Nat Gas..	3,800	36	27½	30 +	5
Boone Oil	25,400	4¾	4	4⅛+	1¼
Bost Mex	3,400	2½	2	2½	....
Bost Wyo	18,900	1⅞	1½	1⅞	....
Carib Syn	6,200	32	26	30 +	3
City Svc B ..	4,100	39¾	39	39 +	½
Col Emerald .	1,000	12	11½	11⅝+	1¼
Cosden	6,900	8⅝	8	8½+	⅝
Dom Oil	133,000	22⅛	17¼	17½+	4¾
Duquesne	3,900	7	6	6⅝+	⅝
Elk Basin	11,000	8¼	7⅜	8¼+	⅝
Federal	3,500	4	3⅜	4 +	¼
Fensland	1,600	7½	7	7¼	....
Glenrock	6,500	3⅝	3¼	3½+	⅛
Gilliland	11,600	44	40	43⅜+	6⅜
Guffy Gil	3,200	30	27¼	29½+	2½
Houston	4,000	110	95	110 +15	
Hudson	19,700	⅝	⅜	⅜—	⅛
Indiahoma	300	7⅞	7⅜	7⅞+	⅛
Inter Pet	14,400	74	67	71 +	7
Invincible	6,200	35	30	34 +	3
Island Creek..	10,000	5	4½	4⅝—	⅛
Ice Creek....	13,000	54	43	45 —	8
Lone Star Gas.	2,700	37	34	35⅛—	1
Maracaibo	400	19¼	18	19¼+	1
Magna Oil	24,800	6	4	5½+	⅞
Manhat Oil ..	9,200	24	20	20 —	2½
Merritt	2,300	19	17⅜	19 +	1¼
Mex Pet	2,200	3¼	2⅞	3 —	⅛
Midwest Ref ..	5,465	159	151	156 +	5
Omar new	1,500	5⅞	4½	5⅞	....
Phillips Pet ...	4,200	39	36½	39 +	2
Prod & Ref	6,000	8¾	7¾	8⅝+	1
Ryan Pet	30,000	3½	2⅝	3	....
Salt Creek	3,100	50	47	49¾—	¼
Simms Pet	40,000	38	35	36½+	⅝
Skelly Oil	13,600	11½	10⅝	11¼+	1⅛
Spencer Pet ..	10,400	22	19	22 +	3
Sup Oil	11,300	19½	13⅜	18¼+	4¾
Steiner	1,800	9½	7	9 —	½
Swift Int	1,200	43	41	42½	....
Tex Co new ...	16,400	48	45	46½+	1½
Tex Chief	1,200	28	27	27	....
Tex P C&O w i	1,900	89	84	88 +	1
Trinity	4,900	⅝	½	⅝	....
Tropical	36,000	21⅞	18	21 +	3½
Vulcan	3,200	7	6¾	7	....
White Oil	24,600	30⅝	28½	29⅝+	2⅛
Wayland	3,200	5	4½	5	⅝
Woodburn	500	6⅝	6⅜	6⅝+	⅛
STANDARD OILS.					
Anglo Am	600	26	25	26	....
North Pipe ...	20	103	103	103	....
Prairie Oil ..	10	595	595	595	....
So Penn Oil ..	10	300	300	300	— 1
S O Cal	80	316	312	315	+ 3
S O N J	165	716	705	708	+ 3
S O N Y	190	403	391	402	+22
Vacuum	10	375	375	375	— 5
MINING.					
Big Ledge	10,700	⅞	⅝	⅞	....
Belcher Div ..	35,100	15	9	13 +	1
Do ext	44,200	16	9	14 +	2
Bon Alaska....	10,200	75	72	74 —	1
Booth	8,200	6	6	6	....
Caledonia	16,500	36	32	35	....
Carson Hill ..	1,250	25⅜	21½	22	....
Cash Boy	8,000	8½	7½	8	....
Crescent Gold.	2,600	2	1¾	1⅞—	⅛
De Beer cons.	10,300	41	38	41 +	1
Gold Zone Div.	36,600	31	22	29 —	1
Goldfield cons.	24,700	15	12	14 +	1
Honduras	1,600	19½	17½	19½—	½
Jim Butler	10,400	25	23	24 —	1
McKinley Dar.	1,500	63	61	62	....
Nipissing	2,100	11¼	10¾	11¼+	½
Nev Ophir	17,200	38	35	38	....
Nixon Nev	3,000	16	14	16 +	2
Rex Cons	2,000	8½	8	8½+	½

Casey Hudson Company

(An Illinois Corporation)

8% Cumulative Serial Preferred Stock

Dividends Exempt from Normal Federal Income Tax and Tax Exempt in Illinois.

Par Value $100. Preferred as to Assets and Dividends. Callable Prior to 1925 at 105 and Dividends, and 110 Thereafter. Dividends Payable Quarterly, April 1st, July 1st, October 1st and January 1st.

TRANSFER AGENT: Central Trust Co. of Illinois, Chicago, Illinois

REGISTRAR: Fort Dearborn Trust & Savings Bank, Chicago, Illinois

BUSINESS: Automatic Screw Machine Products. Manufacturing and Selling Dunlap Silver Blade Cream Whips, Liberty Spark Plugs, Billmont Master Wrenches and Tire Pumps. The Company's customers include:

Marshall Field & Co. — *Packard Motor Co.*
Brunswick-Balke-Collender Co. — *Stromberg Motor Devices Co.*
Oliver Typewriter. — *Duntley Pneumatic Tool Co.*

SECURITY: 1—First claim on actual physical assets (two and three-quarters times entire stock issue).

2—NET QUICK ASSETS, $147 per share. NET TANGIBLE ASSETS, $200 per share.

3—Safeguarded by every means known to finance.

4—High yield (8%); desirable in view of present increased living costs.

5—Serial maturities—1923 to 1932 inclusive.

Descriptive Circulars on Request. Inspection of Property Invited.

Preferred Stock (Any Maturity), Price $100 Per Share and Acc. Div. Common Stock, Class "A," Price $25 Per Share.

George H. Taylor Jr. & Co.

High Grade Investments

111 W. MONROE ST., CHICAGO, ILL.

Phone—Randolph 2040

All legalities incident to this issue are approved by Mayer, Meyer, Austrian & Platt, the audit by Messrs. Haskins & Sells, and the appraisal by Coats & Burchard, whose reports we consider reliable and accurate and upon which we based our purchases.

NEW ISSUE

$500,000

Burnham & Morrill Company

First Mortgage Convertible 7% Serial Gold Bonds

Dated February 1, 1920. Due Serially, February 1, 1921, to February 1, 1930, inclusive.

Interest payable without deduction for normal Federal income tax, not to exceed 2%.

Convertible at the holder's option into 7% Cumulative Preferred Stock of the Company, at par, plus a premium of three months' additional interest on bonds, interest and dividends to be adjusted as of the time of conversion.

Information regarding this issue and the business of the Company, as amplified in a letter from Mr. George B. Morrill, President of the Company, has been summarized by him as follows:

***Business*—The Burnham & Morrill Company is among the largest fish and vegetable packers in the United States, owning seventeen canning plants in the State of Maine and twenty-one in Nova Scotia. The business was started in 1845 and incorporated in 1892.**

***Security*—These bonds will be secured by a closed first mortgage on all the Company's properties, valued at over $840,000. These properties include manufacturing plants at seventeen points in Maine, and also at twenty-one points in Nova Scotia.**

***Assets*—Net current assets as shown by the Company's financial statement of January 31, 1920, certified by independent auditors, and after giving effect to present financing, amount to $728,228.91, or 145% of this issue; while the Company's total net assets applicable to this issue, using sound values as found by independent appraisers, equal $1,648,734.11, or 329% of this issue. The Company will covenant that as long as any of these bonds are outstanding, it will maintain net quick assets equal to at least 125% of the largest amount of bonds outstanding in any fiscal year.**

***Earnings*—Net profits applicable to interest charges for the three years ended January 31, 1920, have averaged $182,781.06 per annum. The maximum annual interest charge on this issue is $35,000. Net profits for the three years ended January 31, 1920, after interest and Federal taxes, have averaged $116,630.99.**

MATURITIES

$50,000 due February 1st, 1921	$50,000 due February 1st, 1926
$50,000 due February 1st, 1922	$50,000 due Feb uary 1st, 1927
$50,000 due February 1st, 1923	$50,000 due February 1st, 1928
$50,000 due February 1st, 1924	$50,000 due February 1st, 1929
$50,000 due February 1st, 1925	$50,000 due February 1st, 1930

Price, 100 and interest, to yield 7%

(When, as and if issued and received)

All legal details to be subject to approval of counsel

While not guaranteed, the information contained in this advertisement is considered by us to be reliable.

George H. Burr & Company

The Rookery, Chicago

NEW YORK CLEVELAND PHILADELPHIA LOS ANGELES SAN FRANCISCO BOSTON HARTFORD PITTSBURGH ST. LOUIS SEATTLE

As sure as you are a foot high—

you will like this Camel Turkish and Domestic blend!

YOU never got such cigarette contentment as Camels hand you—such delightful, refreshing flavor and fragrance!

Camels "break in" with your keenest cigarette desires in so friendly a fashion and supply such generous satisfaction you are quick to realize their unusual quality.

Camels expert blend of choice Turkish and choice Domestic Tobaccos makes all this goodness possible—*and makes you prefer this Camel blend to either kind of tobacco smoked straight!*

Camels mellow-mild-body is a revelation! Smoke them with freedom without tiring your taste! They leave no unpleasant cigaretty aftertaste nor unpleasant cigaretty odor!

Give Camels every test—then compare them puff-for-puff with any cigarette in the world at any price! *You'll prefer quality!*

Camels are sold everywhere in scientifically sealed packages of 20 cigarettes; or ten packages (200 cigarettes) in a glassine-paper-covered carton. We strongly recommend this carton for the home or office supply or when you travel.

R. J REYNOLDS TOBACCO CO.
Winston-Salem, N. C.

NEW ISSUE

$5,503,500

The Detroit Edison Company

Ten-Year 7% Convertible Debenture Bonds

Dated March 1, 1920 Due March 1, 1930

We offer the unsubscribed balance, subject to prior sale and change in price, at

101 and Interest

First National Company of Detroit — **Security Trust Co. of Detroit**

SUGAR

PURE CANE FINEST QUALITY WHITE STANDARD AMERICAN REFINED

16½c per lb. f. o. b. New York City

CARLOADS ONLY

We specialize in supplying large manufacturing concerns for distribution among their employes, also groceries bakers, soft drink manufacturers, etc., —WRITE—PHONE—WIRE.

H. E. MOTTS COMPANY
Foreign and Domestic
SUGAR MERCHANTS
746 Euclid Ave. Cleveland, Ohio

AMERICAN CAR & FOUNDRY COMPANY

New York City, March 3, 1920.

Preferred Stock Dividend No. 84:

A dividend of One and Three-quarters per cent (1¾%) on Preferred Stock of this Company has this day been declared payable April First, 1920, to stockholders of record at the close of business March 15, 1920.

Checks to be mailed by the Guaranty Trust Company of New York City.

S. S. DE LANO, Treasurer.

H. C. WICK, Secretary.

AMERICAN CAR & FOUNDRY COMPANY

New York City, March 3, 1920.

Common Stock Dividend No. 70:

A dividend of three per cent (3%) on the Common Stock of this Company has this day been declared payable April First, 1920, to Stockholders of record at the close of business March 15, 1920.

Checks to be mailed by the Guaranty Trust Company of New York City.

S. S. DE LANO, Treasurer.

H. C. WICK, Secretary.

Advertise in The Tribune.

6% Regularly

A holeproof umbrella for rainy days—your savings invested in Mitchell-Safeguarded 6% First Mortgage Real Estate Bonds.

Circular 8129

c.c.Mitchell&co.
69 W. Washington Street
Telephone Randolph 251
Established 1894

Subscribe for The Tribune.

EXCHANGE SPURT TOO SPEEDY TO BE MAINTAINED

The New York Times.

New York, March 7.—[Special.]—It was manifest last week that new and potent influences were at work in the international money market. The depreciation of sterling exchange below the par level was 29 per cent at the week's minimum quotation for sight drafts on London, and at the maximum level this percentage had been reduced to 24 per cent.

The advance of the London rate from the lowest to the highest levels was more than 28 cents to the pound. On Friday sterling was almost 50 cents to the pound above the minimum point of $3.19, established on Feb. 4. French, Belgian, and Italian rates gained in strength as sterling gained, and it was significant that Scandinavian and Swiss exchanges rose with vigor after the improvement of sterling had made considerable progress.

Reaction Probable.

It is hardly to be expected that the exchanges will be able to maintain the advantage gained in the last fortnight—in fact, there was a considerable reaction of sterling on Saturday. Doubtless a large volume of speculative buying occurred after rates began to rise, and a part of these purchases would be likely to come upon the market quickly for the purpose of realizing a tidy profit. Also, it is reasonable to assume that exporters who held their bills back when they saw the trend of the market last Tuesday and Wednesday were willing to offer them at the higher prices of Saturday, and this process may continue for a time.

But the factors bringing an ebb and flow of quotations are not of the sort to submerge the larger aspects of the foreign exchange market in recent days. That the financial community has grown more cheerful since the middle of February than before over the financial and industrial outlook for Europe is evident in the comment of bankers.

Sentimental and Practical Reasons.

Because this is so, it is difficult to refer to tangible developments affecting the exchanges as the dominant ones in the market, for sentiment has a way of exerting the wider influence at times than concrete economic items. What appears to have caused the exchanges to advance was a mixture of favorable sentiment with several tangible events. Among the latter was the program being shaped by the British treasury for meeting the $500,000,000 Anglo-French loan maturity next October. Whether the gold will begin to come in moderate amounts in the near future or not until toward autumn is problematical.

The strength of the Anglo-French bonds in the last few weeks, the advance being from around 94 to 98, suggests that the treasury is utilizing balances here for the accumulation of the securities below par. In this connection, it seems probable that the British and French and quitely likely the Belgian and Italian governments have built up larger balances than are generally known through the current offerings of their new loans in this country through banking channels. Also, it is known that many millions of dollars' worth of German municipal issues have been placed in the United States this year.

Stocks last week profited somewhat by the stimulus which came from the rise of the foreign exchanges. Speculative conditions, however, were still under the dampening influence of inadequate credit facilities for market purposes.

INVESTORS' GUIDE

Answers to inquiries are based upon information which THE TRIBUNE believes reliable, fair, and unprejudiced, but beyond the exercise of care in securing such information THE TRIBUNE assumes no responsibility.

Inquiries must bear the signature and adaress of writer in order to receive attention. Answers thought to be of public interest will be published. If an answer is not of general interest it will be mailed provided stamp is inclosed. Address letters to Investors' Guide.

Central States Electric.

F. A. C.—The Central States Electric corporation is a holding company, owning most of the common stock of the Cleveland Electric Illuminating company. It had outstanding at last accounts $5,451,900 of common stock, $4,547,300 of preferred, and $5,963,784 of notes, secured by deposit of $7,293,400 common stock of the Cleveland Electric Illuminating company. The latter has issued $9,763,500 of common stock, which is preceded by $500,000 of 6 per cent preferred and $18,500,000 of funded debt. It is about to do new financing by issuing $3,000,000 of 7 per cent preferred. As the Central States Electric notes are secured by common stock, they are rather far from the ground and are entitled to only a medium rating.

Canadian Pacific.

E. A.—Canadian Pacific stock has declined in the market because the Canadian government has taken over the Grand Trunk railway system. Canadian Pacific is now, in effect, operating in competition with the government. It has the lowest capitalization of any great railway system in North America. It has $24,737 of stock outstanding per mile and $18,086 of bonds and debenture stock. Part of the bonds are owned by the company, leaving a total net capitalization of only $39,141 a mile. The actual investment in the property is substantially more than this amount.

Brief Answers.

J. H. M.—The McCrory Stores corporation made a 20 per cent increase in gross sales last year. The complete annual report has not yet appeared. In 1918, 29½ per cent was earned on preferred stock.

C. K., Bloomington, Ill.—The Florida East Coast railway did not quite earn all its interest in 1918. Last year its net earnings were about $300,000 less, but as the interest on the first mortgage bonds was covered twice there would seem to be no question about their safety.

R. T. C.—The Montana Power company bonds are a conservative investment. In 1917 and 1918 total interest charges were covered about three times. Last year the company's earnings declined somewhat, but the margin was still wide.

NEW YORK WEEKLY STOCKS

Div. pd. $ per share.	Div. yield.	Description—	Sales.	High.	Low.	Close.	Net chge.
.....	.....	Adams Exp	400	31	29½	31	— 2
.....	.....	Adv Rumely	900	40	38½	38¾	+ ¾
6	9.0	Do pfd	200	67½	66	67½	+ 1¾
6	8.1	Ajax Rubber	1,400	75	69	74½	+ 6¼
.....	.....	Alaska Gold	2,600	2	1⅞	1⅞	— ⅛
.....	.....	Alaska Juneau	600	2	1⅞	2	+ ⅛
.....	.....	Allis Chalmers Mfg	7,900	41¾	38½	40¾	+ 2⅜
7	8.8	Do pfd	100	80½	80½	80½	— 2
8	9.3	Amer Agr Chem	400	86⅝	86	86¼	+ 1⅜
6	6.6	Do pfd	200	91½	90½	91½	+ ½
3	7.1	Amer Bank Note	200	42	41⅝	42	+ 1
8	9.6	Amer Beet Sugar	3,500	83	78	83	+ 4
8	7.0	Amer Beach M	1,600	114¼	109	114¼	+ 5¼
.....	.....	Amer Can	31,200	44	40½	43	+ 2¼
7	7.2	Do pfd	400	97	96½	96⅝	.....
12	9.1	Amer Car & F	19,800	133⅝	127½	131⅞	+ 4⅞
7	6.2	Do pfd	100	112¾	112¾	112¾	+ ⅜
4	9.3	Amer Cotton Oil	2,200	44	39½	43	+ 1⅞
.80	6.2	Amer Drug	6,100	13¼	12¾	13	+ ⅜
6	5.9	Amer Exp	800	102	99½	102	+ 2¼
.....	.....	Amer Hide & L	8,600	21¾	18½	21	+ 1
7	7.1	Do pfd	17,200	99½	90½	99½	+ 1⅝
4	9.8	Amer Ice Sec	700	41	39¾	41	— 2
5	8.3	Do pfd	1,200	60¼	59⅝	60¾	+ 1¼
6	6.4	Amer Int Corp	27,600	95	88¾	94	+ 5½
3	3.8	Amer Linseed Oil	3,100	79⅝	77½	78⅞	— ⅝
6	6.4	Amer Locomo	51,200	95	91	94½	+ 3½
7	6.6	Do pfd	200	106	105⅝	106	+ 1
.....	.....	Amer Ship & Com	16,800	23½	20	22¾	+ 2½
4	6.4	Amer Smelt	7,800	62½	59¾	62½	+ 2½
6	6.4	Do pfd	400	95¾	94½	95	+ ½
5	6.2	Do pfd A	100	81½	81½	81½	+ 1
12	11.0	Amer Snuff	300	110¼	108	110½	+ 2½
3	7.1	Amer Steel Found	7,600	43¼	40⅜	42½	+ 2⅜
7	7.8	Do pfd	700	92¼	90	90	— 2⅜
7	5.5	Amer Sugar	2,800	127½	123⅜	127	+ 2
7	6.0	Do pfd	100	116	116	116	— ½
10	11.5	Amer Sumatra Tob	7,000	88½	80½	87	+ 7
7	8.3	Do pfd	300	85	84	84	.....
8	8.1	Amer Tel & Tel	12,200	98½	97¼	98¼	+ 1⅜
20	8.6	Amer Tob	500	232	229½	232	.....
6	6.5	Do pfd	300	93	93	93	.....
*5	8.8	Amer Tob Sec	19,600	58½	55¼	57¾	+ 1¾
7	5.9	Amer Woolen	76,900	120½	112½	118¾	+ ¼
7	6.7	Do pfd	400	103⅜	103½	103⅝	+ ⅜
.....	.....	Amer Writing P pfd	1,900	44¾	40¾	44	+ 3
.....	.....	Amer Zinc	12,800	20¾	17⅛	20¼	+ 2¼
6	10.7	Do pfd	1,800	56½	51½	56½	+ 6½
4	6.9	Anaconda	8,500	58⅝	56¼	58	+ 1
.....	.....	Ann Arbor	300	16¾	15⅝	15⅝	+ ⅜
.....	.....	Do pfd	100	26¼	26¼	26¼	— ¼
.....	.....	Asso Dry Goods	1,700	50¼	46¾	50	+ 3¼
6	9.2	Do 1st pfd	200	67	64¾	64¾	— 3⅜
6	7.2	Atchison	9,100	83½	81½	82	— ⅝
5	6.5	Do pfd	2,000	78	76¼	77½	— ½
.....	.....	Assets Real	100	3¾	3¾	3¾	— ⅛
7	8.0	Atl Coast Line	900	88	86¾	87¾	+ ⅝
7	6.2	Atl Ref pfd	300	113	112⅝	113	— 1
10	6.7	Atl Gulf & W I	12,100	151½	140½	149¾	+ 9¼
5	7.8	Do pfd	400	64¾	63	64¼	+ 1¼
.....	.....	Auto Sales	600	14⅝	13	14⅝	+ 1⅝
7	6.3	Baldwin Locomo	280,100	112⅜	107¼	111⅝	+ 3⅞
7	7.0	Do pfd	600	100	100	100	+ 1
.....	.....	Balt & Ohio	18,900	38¼	35	35	— 2
.....	8.5	Do pfd	1,800	48⅝	47	47	— 1
8	6.8	Barrett Co	1,900	119½	114	118½	+ 2¼
.....	.....	Batopilas	100	1¼	1¼	1¼	.....
5	6.1	Beth Steel	600	82½	79	82¾	+ 4¾
5	5.8	Do B	52,100	87⅞	83¾	86¾	+ 2¾
8	7.2	Do 8% pfd	300	111	110½	111	+ ⅞
.....	.....	Beth Motors	8,000	22⅝	21	21¾	+ 1¼
.....	.....	Booth Fish	2,700	10⅞	10	10⅞	+ ⅝
8	8.5	Brooklyn Edison	100	94¼	94¼	94¼	— 1¼
.....	.....	Brook Rapid Tran	1,900	14	13⅝	13⅝	— ⅛
.....	.....	Do ctf	1,100	10¼	9¼	9⅝	.....
.....	.....	Brook Union Gas	600	83	82	82	+ 1
7	7.3	Brown Shoe pfd	100	96	96	96	— ¼
.....	.....	Brunswick	200	6½	6½	6½	— ⅛
10	9.5	Burns Bros	600	106	104	105	+ 2
7	6.7	Do pfd	300	105	104½	104⅝	.....
.....	.....	Butte C & Z	14,100	10½	9¼	10⅜	+ 1⅛
.....	.....	Butte & Superior	7,700	27⅜	25	26⅝	+ 2¼
.....	.....	Butterick	1,000	19	18⅜	18⅝	+ ⅛
.....	.....	Caddo Oil	17,000	23¾	18½	22½	+ 4⅛
6	7.9	California Packing	4,800	76⅝	74½	76⅝	+ 1⅞
.....	.....	California petrim	10,900	37⅝	32¾	36½	+ 4
7	10.0	Do pfd	1,700	70½	67	70½	+ 3½
4	6.5	Cal & Arizona	400	62¾	60	62¾	+ 1¾
*10	8.2	Canadian Pacific	6,300	122¾	118	121¾	+ ⅛
5	6.2	Central Leather	15,600	81¾	76½	81¾	+ 2⅛
7	6.7	Do pfd	200	105¼	105	105¼	+ ¼
4	8.3	Cerro de Pasco	5,300	48½	46	48½	+ 2½
.....	.....	Cert Products	200	52	50¼	52	+ 2
10	7.8	Chandler Motor	20,000	129	120	128¼	+ 6¼
4	7.1	Chesap & Ohio	3,900	57¼	55⅝	56	— ½
.....	.....	Chicago & Alton	200	10	8½	8½	— 1¼
.....	.....	Chi & E Ill pfd ctf	100	8	8	8	— 1¼
.....	.....	Chgo Gt Western	2,800	10¾	8¾	9¾	+ ⅛
2	7.7	Do pfd	1,200	27	25½	26¼	— ⅜
.....	.....	C M & St Paul	14,200	39½	37¼	38⅝	+ 1½
.....	.....	Do pfd	8,900	59⅝	55¾	56	+ ½
8	9.6	Chi P Tool	100	83½	81	83½	+ 3½
7	8.1	Chicago & N W	1,900	87	85	86	+ 1
8	7.0	Do pfd	200	115	114	115	— ½
.....	.....	C R I & P	125,800	39¾	35¾	36¾	— 3¼
7	9.5	Do pfd A	3,100	77¾	74	74¾	— ⅝
9	9.2	Do pfd B	1,200	66¼	64	65	.....
.....	.....	Chile Copper	11,200	17½	16¼	16¾	+ ⅜
1.50	4.6	Chino	4,300	34⅜	32½	33¼	— ½
.....	.....	C C C & St L	200	68	68	68	.....
6	8.8	Do pfd	200	51	50	51	+ 1
8	9.1	Cluett-Peabody	100	88	88	88	.....
7	6.9	Do pfd	400	101	101	101	.....
1	2.8	Coca Cola	6,000	38	36	36¼	— ½
.....	.....	Colo & Southern	300	24⅜	23½	23½	— 1
3	7.7	Colo Fuel	1,900	40	38¾	39½	+ 1
4	7.1	Columbia Gas & E	4,200	56⅝	53	56¼	+ 1
†1	2.3	Colo Grafo	18,600	44½	40¾	43¾	+ 3½
.....	.....	Cont Candy	5,900	11	10½	10⅝	— ⅛
.....	.....	Cont Cigars	100	57¾	57¾	57¾	— ½
.....	8.6	Consolidated Gas	7,200	83	77⅞	81½	+ 4½
2	10.4	Cons Int Cal	12,400	19⅝	19¼	19¼	+ ¼
3	10.7	Cons Textile	3,600	29	25	28½	+ 3½
7	8.8	Continental Can	1,000	80	79½	80	+ ¼
†4	4.8	Corn Products	41,900	85	79	84¼	+ 5
7	6.7	Do pfd	500	105¼	104	104¾	+ ⅝
12	6.4	Crucible Steel	39,200	199⅝	190	196¾	+ 1¼
7	7.3	Do pfd	100	96¾	96¾	96¾	— 1¼
.....	.....	Cuban Cane Sugar	8,300	43⅝	40⅝	43¼	+ 2¼
7	8.5	Do pfd	900	81¾	79¾	81¾	+ 1⅞
.....	.....	Denver & Rio G	2,500	8	7	7⅞	.....
.....	.....	Do pfd	10,300	16	14	14½	— ⅜
10	5.7	D L & W	600	175	169	175	+ 4½
9	9.6	Delaware & Hud	500	95	93¾	94¼	+ 2
.....	.....	Dome Mining	1,100	13½	12	12¾	— ½
.....	.....	Duluth S S & A	300	5	5	5	.....
.....	.....	Do pfd	200	8¼	8¼	8¼	.....
7	7.0	Denham Hose pfd	200	100¼	99¾	100¾	.....
5	13.6	Elkhorn Fuel	1,000	22	20¾	22¼	+ 2½
.....	.....	Emerson-Brant	200	22¾	20	22¾	.....
5	7.6	Endicott-J	22,200	108¾	99	105½	+ 2½
7	6.9	Do pfd	600	101	100¼	101	.....
.....	.....	Erie	7,300	15¾	14	14½	— ⅝
.....	.....	Do 1st pfd	4,600	25	23	23¾	— ⅜
.....	.....	Do 2d pfd	500	17¼	16½	17¼	+ ¼
8	10.5	Famous Players	10,000	76¼	68¾	76¾	+ 7¼
8	9.0	Do pfd	5,100	90	85½	90	+ 2½
3	7.7	Fisk Rubber	27,900	39¾	35¾	35¾	— 3¼
.....	.....	Freeport, Texas	4,000	25	23¾	25	+ 1¼
3	10.3	Federal M & S pfd	300	30	29	29	— ⅝
10	8.0	Fisher Body	100	125	125	125	.....
.....	.....	Gaston Williams	4,300	14¼	13¼	14	+ 3
8	5.0	General Electric	1,400	161¾	156	161	+ 3
6	9.2	Gen Cigars	3,100	65½	63¾	65	+ 2⅜
7	8.2	Do pfd deb	300	85½	85	85	.....
12	4.6	Gen Motors	108,600	259⅝	233¾	258¾	+ 16½
.....	.....	Do ctfs. new	78,300	26	24¼	26	.....
7	7.7	Gen Motors 6% pfd	1,400	78¼	78	78	— ⅝
6	8.5	Do 6% pfd deb	5,500	72	69⅝	71¼	+ ⅝
7	8.1	Do pfd 7% deb	1,100	87	84¼	86	— 1
6	7.7	Goodrich	27,700	93¾	92	92¾	+ ¼
7	7.5	Do pfd	1,200	93	92	92¾	+ ¼
.....	.....	Granby	1,300	38	36¼	37	+ ¼
2	6.1	Gray & Davis	1,200	34¼	34¼	32½	— ¼
‡.....	10.5	Great North Ore	2,900	38	36¾	37¾	+ 1¼
7	9.0	Great North pfd	9,300	78¾	77	77¾	+ 1¼
.....	.....	Gulf M & N	100	9	9	9	.....
.....	.....	Greene Cananea	400	33	32	33	+ 1¼
.....	.....	Gulf State Steel	3,000	67¼	59½	67	+ 8
7	8.1	Hartman	100	87	87	87	.....
.....	.....	Hendee Mfg	2,000	33¾	30	33½	— ½
4	6.8	Haskell & Barker	8,100	60	55	59¾	+ 5⅜
1	7.1	Hupp Motor	4,000	14½	13⅜	14½	+ 1¼
2	8.2	Illinois Central	1,400	87¾	85	85	— 1⅝
6	11.1	Insp Copper	3,700	53¾	51¼	53¾	+ 2¼
.....	.....	Int Agr Corp	400	17½	16⅜	17½	+ ½
5	7.1	Do pfd	200	70½	70½	70½	+ ⅝
6	5.0	Int Harvester	1,200	119	116	119	+ 3
7	6.3	Do pfd	300	111	110¾	111	— 1
.....	.....	Int Merc Marine	33,400	36¼	30¾	35¾	+ 4½
†6	6.7	Do pfd	28,800	91¾	82	89¾	+ 7¼
.....	.....	Int-Met Consol	5,500	4½	3⅞	3⅞	+ ⅛
.....	.....	Do pfd	2,200	13¾	13	13	— ½
.....	.....	Int Paper	17,300	78	73¾	77½	+ 5
6	8.1	Do pfd ctf	100	74	74	74	+ ⅛
.....	.....	Int Nickel	12,500	21¾	20⅝	21	+ ½
6	7.1	Do pfd	400	85	83¼	85	.....
7	9.7	Int Mot Tr 1st pfd	300	75½	72	72	.....
7	11.5	Do 2d pfd	200	61¾	61¼	61¼	.....
.....	.....	Iron Prod	900	15⅝	15½	15⅝	— ½
.....	.....	Jewel Tea	200	41	41	41	.....
.....	.....	Do pfd	600	99	97¼	99	+ ½
.....	7.1	J. I Case pfd	3,900	18¼	16¼	17¼	— ⅛
.....	.....	K C Southern	700	48½	45¾	45¾	— 1⅝
‡4	8.9	Do pfd	8,000	120	107¼	120	+ 10⅝
†4	3.3	Kelly-Springfield	8,000	120	107¼	120	+ 10⅝
.....	8.1	Do pfd 6%	700	99½	99	99	— ½
.....	.....	Kelsey Wheel	100	66	66	66	.....
*2	6.9	Kennecott Copper	6,800	29¼	28½	29	+ ½
1.20	3.7	Keystone Tire	40,400	38¾	28	37¾	+ 9⅝
6	8.5	Lack Steel	16,900	72½	68	71½	+ 5
.....	.....	L E & W pfd	200	22½	21¾	22¼	+ 1¼
.....	.....	Lee Rubber & Tire	900	33½	30¾	33	+ 3½
3.50	7.6	Lehigh Valley	1,800	46	45	45¾	— ¼
.....	.....	Lig & M rts March	700	17½	16¼	17½	+ 1¼
.....	.....	do rights June	100	15⅝	15⅝	15⅝	.....
.....	.....	Loose-Wiles	1,300	54	50	54	+ 5
3	9.7	Loews Inc	20,300	31⅞	25½	31½	+ 5¼
7	7.0	Do 1st pfd	100	100	100	100	+ 2
.....	.....	Lofl Candy	3,900	19⅝	18¾	19⅝	+ ⅛
7	6.8	Lorus & Nash	800	103¾	103	103	+ 2¾
10	9.1	Manati Sugar	100	110	110	110	.....
*6	8.8	Mackey Co	200	68	66	68	+ 3¾
4	6.3	Do pfd	1,000	64	62	64	.....
.....	.....	Manhattan Elev gtd	500	46½	45	45¾	.....
1.75	6.3	Manhattan Shirt	300	30	30	30	+ 1
.....	.....	Math Alkali	100	29	29	29	.....
.....	.....	Maxwell Motor	100	28	28	28	+ 1
.....	.....	Do ctf A	100	27	27	27	.....
.....	.....	Do 2d pfd ctfs	200	21½	20	21½	+ 1⅜
7	5.8	May Dept Stores	500	120	119¼	120	+ 2
10	5.6	Mex Petrol	74,000	181	163	177¾	+ 8⅝
2	8.7	Miami Copper	1,800	22⅝	21½	22⅝	+ 3⅜
4	8.7	Midvale Steel	13,200	46½	43½	46	+ 2½
.....	.....	Minn & St L	8,100	18½	17	18	+ 1
7	9.6	Mi St P & S S M	500	73	70¼	72¾	+ 2⅜
.....	.....	M K & T	6,200	10½	9⅜	9⅝	— ⅝
.....	.....	Do pfd	1,200	17¾	15	15	— ½
.....	.....	Mo Pacific	21,400	31	27⅜	27¾	— 2½
.....	.....	Do pfd	3,800	40¾	44¾	46	+ 1¼
4	9.3	Mullins Body	700	44	41	43½	+ 4⅜
3	4.6	Montana Power	100	65	65	65	+ 1
7	7.1	Do pfd	400	99	99	99	.....
3	8.3	National Acme	800	38⅜	35⅝	36½	+ ⅝
.....	.....	Nat Anline	4,900	61	54½	61	+ 6
7	8.2	Do pfd	300	85½	85½	85½	+ 1½
7	6.1	Nat Biscuit	400	114½	110	114¾	+ 4
7	6.3	Do pfd	100	111¾	111¾	111¾	.....
5	7.4	Nat Cloak & S	500	68½	65	68½	+ 3½
6	8.3	Nat Enamel	1,000	72	70	72	+ 3½
7	7.1	Do pfd	100	99½	99¼	99½	.....
.....	.....	National C & C	2,900	9¾	9	9	.....
6	7.7	National Lead	1,300	78¼	75½	78¼	+ 2
7	6.5	Do pfd	400	108	106	108	.....
.....	.....	N R R of M 2d pfd	200	5⅜	5¼	5⅜	— ⅛
1	8.7	Nevada Copper	2,300	15¾	14	15	+ ⅛
.....	.....	New Or T & M	400	45	44	45	— 2
*10	10.3	N Y Air Brake	1,400	99	94	97	+ 2
5	7.0	New York Central	5,600	72½	71	71¾	— 1
.....	.....	New York Dock	600	35	32½	35	+ 2½
5	10.4	Do pfd	100	48	48	48	— 1
.....	.....	N Y C & St L	800	33½	32	32¾	— ⅛
.....	.....	Do 2d pfd	100	44½	44½	44½	.....
.....	.....	N Y N H & H	51,900	35¾	32½	32⅝	+ ⅜
.....	.....	N Y O & W	600	20¾	19¾	20	.....
.....	.....	Norfolk Southern	900	16	13	16	+ 2⅜
7	7.5	Norfolk & Western	1,300	94½	93	94½	+ ½
5	9.3	North American	100	54	54	54	+ 2
7	9.0	Northern Pacific	6,900	77	75¾	75¾	+ 1⅛
5	8.5	Nova Scotia Steel	3,000	61	57½	59¼	+ 2¼
4	8.9	Ohio Cities Gas	14,800	45½	41	45	+ 3¼
.50	9.5	Oklahoma P & R	27,300	5⅝	5¼	5⅝	— ⅛
5	4.3	Otis Elev	200	121	120	121	+ 1
.....	.....	Ontario Silver	1,800	8¼	7	8	— ⅛
.....	.....	Otis Steel	5,300	29⅞	28¼	29⅛	+ 1⅝
3	5.5	Owens Bottle Mfg	300	55	54	55	+ 1
4	6.0	Pac Dev	400	68	67	67	— 2
$1	9.1	Pacific Mail	300	33	32	33	+ 1¼
5	10.2	Pac Gas	1,200	49¼	44	49½	+ 3½
6	6.9	Pan Am P & T	114,400	89½	80¼	87	+ 5½
6	7.3	Do B	5,800	83¾	76¼	82	+ 5½
.....	.....	Parish & B	500	40⅜	39½	40⅜	+ 2½
.....	.....	Pac Tel & T	600	39¾	37½	39¾	.....
12	7.8	P Lorillard	300	153	152½	153	+ 2
3	7.1	Pennsylvania Ry	17,300	43	42¼	42¼	— ¼
.....	.....	Penn S B Corp	1,000	24½	23	23½	+ 1¼
.....	.....	Peoples Gas	7,700	40¼	38¼	39	+ ½
.....	.....	Pere Marq ctf	22,100	31¼	28¾	29	+ 1⅜
5	7.6	Do P pfd	300	66½	66	66	+ 2
.....	.....	Do pfd ctf	200	49	46¾	46¾	— 2¼
3	8.1	Philadelphia Co	8,400	38¼	35¾	37½	+ 1¼
.....	.....	Pierce-Arrow	47,500	57	51¾	56¾	+ 4⅝
.....	.....	Do pfd	300	99¾	98	98	— 2
5	9.1	Pitts Coal	3,400	56	53¼	55½	+ 1⅝
6	6.7	Do pfd	600	89¾	89	89½	+ ½
.....	.....	Pierce Oil	8,900	19	17½	19	+ 1½
8	8.6	Do pfd	600	93½	92¾	93½	+ 1½
7	7.9	Pitts Steel pfd	200	89	89	89	+ 3
5	9.7	P C C & St L	500	65¾	63	65	+ 2
.....	.....	Pittsburgh & W Va	2,100	28⅝	27½	28	+ ⅜
1	5.3	Pond Creek	1,900	20	17⅝	19¾	+ 1½
8	8.7	Pressed Steel Car	4,800	94¾	90	92½	+ 1⅝
6	6.8	Do pfd	100	102¼	102	102¾	— ½
4	9.2	Pub Svc of N J	100	65	65	65	.....
8	7.0	Pullman	2,200	115½	113	115¾	+ 2½
6	5.3	Punta-A Sugar	4,600	80¾	75	80	+ 4
8	9.5	Ry Steel Spring	1,100	94	91	94	+ 3
7	6.7	Do pfd	100	104	104	104	+ ¼
1	5.3	Ray Consolidated	7,800	19	17	19	+ 1⅜
4	5.3	Reading	18,200	76¼	74	75¼	— ½
2	6.1	Do 1st pfd	200	33	33	33	.....
.....	.....	Remington Type	900	74	71	73	+ 2⅜
6	6.7	Rep Iron & Steel	114,200	90⅜	84¼	84¾	+ 3¼
.....	.....	Republic Truck	1,600	40	37	38	+ 1¼
.....	.....	Replogle	300	39	39	39	+ 4½
.....	.....	Royal Dutch N Y	42,100	102¼	97	100	+ 1¾
.....	.....	Saxon Motors	5,100	16¾	15¾	16¾	+ 1¾
6	9.4	Savage Arms	100	64½	64½	64½	+ 2½

U. S. REPORT ON FARM STOCKS COMES TODAY

BY CHARLES D. MICHAELS.

A report on farm reserves will be issued by the department of agriculture at 1:15 o'clock Chicago time today. Trade expectations have favored a bearish showing, although within a few days the market's action would indicate that the bears were not so sure of their position and have evened up. It will be no surprise, however, to see higher figures than the private estimates.

Corn reserves are estimated at 1,032,000,000 to 1,170,000,000 bu, against 855,000,000 bu last year. Wheat, 135,000,000 to 145,000,000 bu, against 129,000,000 bu last year; oats, 365,000,000 to 380,000,000 bu, against 590,000,000 bu last year. There will also be a report on the percentage of corn moved from counties where grown.

Consumption of corn from Nov. 1, 1919, to March 1, 1920, based on private estimates of reserves, has been unusually heavy, P. S. Goodman estimating it at 1,819,515,000 bu, compared with 1,765,154,000 bu last season. Oats consumption since Aug. 1 has been 926,000,000 bu, or 9,000,000 bu short of last year.

May Corn Up 15 Cents.

Corn futures have advanced 11⅞@15c in two weeks. The market has been oversold a good part of the time, and profit taking sales were liberal as prices ascended, which forced moderate reactions. The latter were taken advantage of by a new set of buyers and by those who reinstated lines previously sold to absorb the offerings. There has been immense covering by the short interests, and the general professional trade has broadened since the removal of restrictions.

May corn reached $1.45 on Saturday—the highest point of the season was $1.61⅞ on Aug. 1, 1919—while other futures were at the highest so far. It will be no surprise to see it sell at $1.50 or higher in the next two months. There is no hedging business.

March corn closed Saturday at the highest prices, $1.51, up 6¼c for the week. May, $1.34⅛@1.34½, up 7⅝c; July, $1.38¼ to $1.38½, up 7c; September, $1.85, up 7½c. Prices for the week follow:

	May.	July.	September.
Mon.	1.35⅝-1.37¼	1.30 -1.31⅝	1.26½-1.27⅝
Tues	1.36⅛-1.40	1.30¾-1.34	1.27½-1.30
Wed	1.39½-1.41⅛	1.33⅜-1.35⅝	1.29⅝-1.31⅝
Thu.	1.40⅝-1.43⅝	1.34⅝-1.37¼	1.30⅝-1.33⅛
Fri.	1.41⅜-1.44	1.35¼-1.37⅛	1.31½-1.33⅛
Sat.	1.41⅜-1.45	1.35¼-1.38⅛	1.31½-1.35
For wk	1.35⅝-1.45	1.30 -1.38⅛	1.26½-1.35
Pr wk	1.30 -1.38	1.26⅜-1.32⅛	1.24½-1.28⅛
1 yr ago	1.23 -1.34½	1.21½-1.30⅝	.....
Two yrs	1.27 -1.27½	.....	.....

Heavy Realizing in Oats.

Bulges last week met heavy realizing sales by holders of oats and the market did not act good at times, although it had good support from local professionals and finished well toward the highest level, with net gains of 3⅝c to 3¾c. May closing at 83¾c to 83½c and July 76⅛c to 76⅝c.

Prices for the week follow:

	May.	July.
Monday	79¾@81¼	72⅜@74½
Tuesday	80¾@83	73⅛@77
Wednesday	82 @83⅝	75¼@77⅛
Thursday	82¼@83¼	76 @77⅛
Friday	82¼@83¾	75¾@77¼
Saturday	82¾@83¾	75¾@76⅝
For week	79¾@83¾	72⅜@77¼
Previous week	77¾@81	70 @73
Last year	56¼@63⅝	58⅝@62⅞
Previous year	80¼@88¼	.....

Good Advance in Lard.

Despite a bearish feeling in certain quarters of the provision trade and liberal sales by packing interests, lard prices advanced and closed 80c to 32½c from the highest of the week, with gains of 85c to 90c. Buying came mainly from shorts.

It was intimated at the last that possibly the export business has been larger than reported. Domestic trade in lard and meats is fair and for choice cuts of meats is good.

Short ribs were neglected and finished 2½c to 5c lower, while pork gained 35c for the week. Prices for the week follow:

Mess Pork.

	High.	Low.	Close Mar.6, 1920.	Feb.28, 1919.	Mar.8, 1919.
May	35.60	34.40	34.95	34.60	43.00
July	35.65	34.50	34.75	34.40	40.05
		Lard.			
May	21.80	20.57	21.50	20.65	26.12
July	22.40	21.12	22.07	21.17	25.47
		Short Ribs.			
May	18.82	18.30	18.32	18.37	23.77
July	19.25	18.75	18.82	18.85	22.52

CHICAGO WEEKLY STOCKS

	Sales.	High.	Low.	Last.	Net chge.
A Pick & Co..	465	40	40	40	....
A Decker Cohn	105	35	35	35	— 1
Do pfd ...	100	94¾	93½	94¾	....
‡Am Radiator.	458	308	300	308	—13
Do pfd ...	15	119	118	118	....
Am Ship	50	102	102	102	+ 1
Do pfd ...	12	77	77	77	+ 2
Armour pfd ..	6,140	100	98¾	99¾	+ 1⅛
Armour Leath	10,238	16⅜	15⅝	16⅛	— ⅛
Do pfd ...	946	94½	94⅝	94⅝	....
Booth Fish ..	90	11	10	11	+ ¼
Do pfd ...	180	69	65	65	— 2
Bucyrus	100	22¾	22¾	22¾	....
Do pfd ...	29	94	93	93	— ½
Bunte Bros	475	17	15	16½	+ 1½
Beaver Board	230	55	55	55	....
Briscoe Mot ..	350	64	62¼	62⅝	— ¾
Chi City Conn	50	1	1	1	....
Do pfd ...	695	9¾	9	9	— ⅛
Chi Elev pfd..	30	7	7	7	— ½
Chi T & T....	30	215	215	215	....
Chi Pnu Tool.	250	82¼	80	82	+ 2
Ch Ry ser 3..	50	½	½	½	....
Cudahy	200	97½	96	97	— ⅝
Com Edison ..	2,663	106⅞	106¼	106½	....
Cont Motor ..	990	12	11⅞	12	— ⅛
Deere pfd ...	207	100¼	99⅞	100	+ ¼
Dia Match	65	118	116	118	....
Gt Lakes D D	2	89	89	89	— 1
Hartman Corp	120	88	88	88	+ ⅛
Hart Shaf M.	60	87½	85	85	....
Holland Sug..	18	17½	16¾	16¾	— ½
Hupp Mot ...	1,015	14	13½	14	+ ¾
Ill Brick	10	79	79	79	....
J I Case Plow.	591	16¼	15	15	— 2½
Do 1st pfd.	1,191	97	90	90	— 7
Do 2d pfd.	175	77½	73	73	— 2
L McN L.....	4,746	26½	22½	25	+ 2
Lindsay Lt ..	120	6¾	6¾	6¾	— ¼
M Ward	8,940	35¼	32½	34¼	+ ⅞
Do pfd ...	245	107	105	106½	+ ½
Midw Util pfd	269	39¼	38	39	— 1
Mitchell Mot..	120	37½	36	38	— 1½
Nat Carb pfd.	100	119	118	118	....
Nat Leath ...	10,955	14	13½	13¾	+ ⅜
Orpheum Cir..	3,120	32½	30¾	31	— 2⅜
Pub Svc	87	77	76	76	— 2
Do pfd	34	88	87	88	....
Quaker Oats ..	47	255	252	255	+ 5
Do pfd	554	94½	94	94½	+ ¾
Reo Mot	1,210	24¼	23⅞	24¼	— ⅜
Root Van	100	46	46	46	....
Rep Truck ...	170	41⅞	37½	37½	....
Sears-Roeb ..	320	218	215	217	+ 3
Shaw Taxi	2,482	68	65¼	66⅝	+ 1⅝
Stew War	4,521	41¼	40	41	+ 1
Stand Gas El.	140	18¼	18	18½	+ ⅛
Do pfd	65	39	38	38½	— ½
Swift & Co...	3,044	123	118	123	+ 5
Swift Intl ..	9,638	43¼	40	43¼	+ 3¼
Thompson	165	44⅝	44	44⅝	+ ⅝
Temtor Fr A..	90	42½	41½	42½	+ 1
*Un C & C..	7,810	66⅝	64½	66¼	+ 1⅞
Un Iron Wks.	4,565	58	50½	56	+ 5½
Un Papbd	100	22	22	22	+ 1
Wahl Co	1,011	38¼	36⅜	36⅝	— 1⅜
West Knitt ..	4,200	22	19	21⅜	+ 2¾
Wilson Co pfd	24	97	95	96¼	+ 1½
Wrigley	95	77	76	77	— ½

*Ex dividend.
‡Ex rights.

BONDS.

Armour 4½s..	$6,000	82½	82½	82½	....
Chi C R 1st 5s	5,000	70	70	70	....
Chi Ry 1st 5s.	3,000	67	66½	66¾	— 3½
Met El 1st 4s.	5,000	48	48	48	+ 3
Ogden Gas 5s.	3,000	70	70	70	....
Swift 1st 5s..	6,000	89¾	89¾	89¾	....

INTERNATIONAL PETROLEUM COMPANY, LIMITED

To the Shareholders of International Petroleum Company, Limited.

NOTICE is hereby given that the Board of Directors of the Company have resolved to issue 1,353,401 Shares of £1 each (par value $5.00) of the Common Capital Stock of the Company, at the price of $5.01 (Five Dollars) per share, payable in New York funds at par.

The above issue of new stock will be made on the basis of share for share of the Preference and Common Capital Stock issued and fully paid up as at the close of business on the 5th day of March, 1920, and each Shareholder is entitled to subscribe and pay for one new Common Share in respect of each share held by him.

Holders of Bearer Share Warrants who present their Warrants at the Office of the Company at 56 Church Street, Toronto, Canada, or at the Farmers' Loan and Trust Company, 16-22 William Street, New York City, U. S. A., on or before the 15th day of March, 1920, are entitled to subscribe and pay for new shares on the terms mentioned above.

All Bearer Share Warrants presented as aforesaid must be accompanied by certified check (that is, check duly certified or accepted by a Bank) or Bank draft made out to the order of The Farmers' Loan and Trust Company for a/c of International Petroleum Company, Limited, and payable at par at a Bank in New York City, U. S. A., for the full amount due of $5.00 per share on each new share subscribed for. The Bearer Share Warrants presented as aforesaid will be stamped "Ex Rights 1920" and returned to the parties presenting them together with the share warrants for the new shares subscribed and paid for.

Failure to exercise the rights to subscribe for new shares within the time limit and in the manner aforesaid will subject these rights to forfeiture.

The Books of the Company will be closed from the 6th day of March, 1920, to the 20th day of March, 1920, inclusive, and no Bearer Share Warrants will be "split" during that period.

No warrants for "rights" will be issued and shareholders who desire to split warrants in order to sell part of their holding, to enable them to pay for the new shares must do so on or before the 5th March, 1920.

Holders of Bearer Share Warrants are recommended to send their warrants, together with their remittance, by Registered Mail, insured, as the Company is not responsible for Share Warrants lost in transit, and duplicate Share Warrants cannot be issued.

By Order of the Board,

J. R. Clarke, Secretary.

56 Church Street, Toronto, Canada.
23rd February, 1920.

INDIANA TRUCK CORPORATION

Marion, Indiana

Six Per Cent. Gold Notes

Authorized and Issued $500,000.

Fletcher American National Bank, Indianapolis, Trustee

Dated March 1, 1920 — Due Serially March 1, 1921, to March 1, 1930.

Interest payable semi-annually, March 1 and September 1, at Fletcher American National Bank, Indianapolis. Coupon notes, denominations $1,000 and $500. Principal may be registered. Notes may be redeemed at 102 and interest on interest dates on thirty days' notice. Interest payable without deduction for Federal income tax now or hereafter deductible at the source, not in excess of 2%.

Yielding the Investor 7% to 7.30%

According to Maturity

MATURITIES AND PRICES

$50,000 due March 1, 1921, @ 99. and interest yielding over 7%
50,000 due March 1, 1922, @ 98.10 and interest yielding over 7%
50,000 due March 1, 1923, @ 97. and interest yielding over 7.10%
50,000 due March 1, 1924, @ 96.20 and interest yielding over 7.10%
50,000 due March 1, 1925, @ 95. and interest yielding over 7.20%
50,000 due March 1, 1926, @ 94.20 and interest yielding over 7.20%
50,000 due March 1, 1927, @ 93.20 and interest yielding over 7.25%
50,000 due March 1, 1928, @ 92.50 and interest yielding over 7.25%
50,000 due March 1, 1929, @ 91.50 and interest yielding over 7.30%
50,000 due March 1, 1930, @ 90.80 and interest yielding over 7.30%

From the within letter from Vice-President J. W. Stephenson, the following summary is submitted:

THE COMPANY

Indiana Truck Corporation is the outgrowth of an industry founded at Marion, Indiana, twenty-two years ago. For ten years this factory has devoted its energies to the manufacture of standard Indiana Motor Trucks, one of the best known products on the market. There are over 450 Indiana service stations in the principal cities of the country. Last year, the company's sales exceeded $4,000,000, and indications point to sales of from $7,500,000 to $8,000,000 during 1920.

THE ASSETS

The Company's plant occupies 14 acres on the Belt railroad at Marion, with well constructed buildings admirably adapted for economical manufacturing. The balance sheet of December 31st last, as audited by Price, Waterhouse & Co., (adjusted to show proceeds of the sale of these notes, and after setting aside $193,000 reserve for federal taxes) shows total net assets of $1,879,402.29, applicable to the payment of this $500,000 note issue, and net current assets, even after deducting various reserves, of $1,456,830.92. The total net assets are, therefore, over three times this note issue, and the net current assets are nearly three times the note issue. The American Appraisal Company certifies as to the soundness of plant and equipment values as shown on the balance sheet, the same being taken at actual cost prices, less depreciation.

EARNINGS

The net profits of Indiana Truck Corporation, after depreciation, but before Federal taxes, for the year 1919 were $454,309.52, and after provision of $193,000 for Federal taxes, the net profits were $261,309.52, or nearly nine times the interest requirement on the new note issue. The net profits for the last four years, after deducting Federal taxes, averaged $182,321.07 per annum or over six times the interest requirements on the new notes.

PURPOSE OF THIS ISSUE

The purpose of this note issue is to refund current indebtedness and provide additional working balances.

PROTECTION OF THESE NOTES

The Company has no funded debt other than this issue. The note indenture provides:

That no mortgage shall be placed upon any properties of the Company during the life of the notes, other than purchase money mortgages on properties hereafter acquired, representing not over 70% of the cost or fair value thereof.

That total net assets shall at all times be maintained to at least two and one-half times, and net quick assets to at least two times, the amount of outstanding notes of this issue.

Copies of the legal opinion of Myers, Gates & Ralston, Indianapolis, of the audit by Price, Waterhouse & Co., of the appraisal by American Appraisal Co., are on file in our offices open to examination.

Orders may be telephoned or telegraphed at our expense.

FLETCHER AMERICAN COMPANY
Capital $1,500,000
FLETCHER AMERICAN NATIONAL BANK
Capital and Surplus $3,000,000
Fletcher American National Bank Bldg.
INDIANAPOLIS

All statements herein are official, or are based on information which we regard as reliable and, while we do not guarantee them, they are the data upon which we have acted in the purchase of the security.

SALE

BY

Ordnance Dept., U. S. Army

Exceptional Bargains
Machine Tools, Shop Equipment, Material and Metal Scrap

Will Be Sold in Lots to Suit Buyers

Fixed Prices---No Delays---No Restrictions

Partial List

LATHES: 18—No. 3A Warner & Swasey Turret, 17x44. 65 Hpteinle Turret, 6¼ Spindle Hole, 24 in. Turret. 10—American Eng., 24x10.

SCREW MACHINES: 60—No. 1, No. 2, No. 3, Foster Hand. 20—No. 1, No. 2, No. 3, Pratt & Whitney Hand. 10—Gridley 4 Spindle Automatic, 1¼ Capacity. 10—Gridley Single Spindle Auto., 2⅛ Cap.

GRINDERS: 8—Modern Cylindrical, 12x24. 30—Fitchburg Cylin., 6x20 and 12x36. 20—Assorted, Surface, various sizes. 20—Assorted, Universal Cutter, including Oakley-Ohio, Wilmarth-Marmon, Cincinnati, etc.

PUNCH PRESSES: A number of heavy Punch Presses, Toledo, Consolidated and Furemtes.

ALSO: A large stock of Air Compressors, Blowers, Electric and Oxy.-Acetylene Welding Equipments, Motors, Transformers, Pumps, Power Hack Saws, etc.

SEND FOR WEEKLY BULLETIN

Inspection Invited—Call or Phone
9:00 A.M. to 4:00 P.M.

Chicago District Ordnance Salvage Board
Major PAUL M. CHAMBERLAIN, Chairman.
74th and Ashland Avenue
Chicago, Ill. Phone Vincennes 3500

We Offer at

50

and Accrued Interest

Any Part

$125,000

DOMINION OF CANADA 3's

Due January 1st, 1962

At this price the bonds will yield

6½%

per annum. Denomination, 100 pounds. Principal and semi-annual interest, January and July 1st, payable in Gold in New York City, at the fixed rate of $4.86 to the pound. Also payable in London, England, in sterling, and in Montreal, Quebec, in lawful money of Canada. The bonds are a general obligation of the Dominion of Canada, and we are informed that this issue sold originally in the London market at 95 and interest. A return to normal price levels would make the purchase at the current prices unusually profitable. As the bonds are payable at the holder's option in the different money centers of the world, this affords them a broad market.

We also offer a large and varied list of United States Municipal Bonds, yielding as high as 6%.

Corporation Issue:

$400,000 Constantin Refining Co., First Mortgage Guaranteed 7% Gold Notes, Due September 1, 1921 and 1922. Par and interest yielding 7%.

Special circulars describing each issue sent upon request. Satisfactory short-time or maturing items taken in exchange.

SPITZER, RORICK & COMPANY

Established 1871

The Rookery — Telephone Wabash 2498

CHICAGO

H. H. Franklin Manufacturing Co.
(Franklin Automobile Company)
Syracuse, N. Y.

7% Cumulative Preferred Stock
Additional $1,000,000 Issue

Price $100 Per Share

Dividends accruing from date of issue are payable February 1, May 1, August 1, November 1.

After depreciation and taxes, earnings for past five years averaged four times the present dividend requirements. In 1919 dividend requirements were earned over seven times.

For Circular and Subscription Blanks Address

F. A. Barton, Treasurer,
H. H. Franklin Manufacturing Co.
Syracuse, N. Y.

UNITED FRUIT COMPANY

DIVIDEND NO. 83

A quarterly dividend of three per cent (three dollars per share) on the capital stock of this Company has been declared, payable on April 15, 1920, to stockholders of record at the close of business March 20, 1920.

JOHN W. DAMON, Treasurer.

AMERICAN CAN COMPANY

A quarterly dividend of one and three-quarters per cent has been declared on the Preferred Stock of this Company, payable April 1st, 1920, to Stockholders of record at the close of business March 17th, 1920. Transfer Books will remain open. Checks mailed.

H. W. EMMON, Secretary & Treasurer.

ALLIS-CHALMERS MANUFACTURING COMPANY

March 4th, 1920.

The Board of Directors has declared dividend of one and three-quarters per cent for quarter ending March 31st, 1920, on the preferred stock of this Company, payable April 15th, 1920, to preferred stockholders of record at the close of business March 31st, 1920. Checks for such dividend will be mailed to preferred stockholders and to holders of voting trust certificates for preferred stock remaining unexchanged of record March 31st, 1920. Transfer books will not be closed.

H. WOODLAND, Secretary and Treasurer.

NOTICE OF BOND SALE

Notice is hereby given that the Board of Directors of Street Improvement District No. 1, in the City of Hope, Hempstead County, Arkansas, will offer for sale between $100,000.00 and $150,000.00, twenty years serial bonds, bearing interest at the rate of 6½%, denominations and maturities to be mutually agreed upon. Sales will be made to the highest and best bidder. The Board reserving the right to reject any or all bids. Said sale to be held in the office of A. L. Betts, Secretary of said Board, in Hope, Arkansas, on the 15th day of March, 1920, between

CHAS. P. BRUNDIDGE,
Chr. Board of Commissioners.
A. L. BETTS,
Sec. Board of Comm.

OFFICIAL WEATHER FORECAST.

Lower Michigan—Fair Monday and Tuesday, somewhat warmer; moderate to fresh winds, shifting to southwest.
Upper Michigan—Fair Monday, except cloudy near western Lake Superior; warm in east and south portions; Tuesday partly cloudy and warmer.
Wisconsin—Partly cloudy Monday and Tuesday; rising temperature.
Minnesota—Generally fair Monday and Tuesday; rising temperature Monday.
Iowa—Fair Monday and Tuesday; rising temperature Monday and east portion Tuesday.
North Dakota—Fair Monday and Tuesday; warmer northeast portion Monday.
South Dakota and Nebraska—Fair Monday and Tuesday; warmer Monday.
Kansas—Fair Monday and Tuesday; warmer Monday.
Montana and Wyoming—Fair Monday and Tuesday; not much change in temperature.

Place of observation.	Temp. 7 p. m.	Highest today.	Lowest last night.	State of weather.	Direction of wind.	Precipitation 24 hours.
March 7, 1920. 7:00 p. m. Central time.						
Eastern states—						
Albany	16	20	8	Clear	S.W.	...
Atlanta	26	30	22	Clear	N.W.	...
Boston	18	24	10	Clear	W.	...
Buffalo	14	14	0	Clear	W.	...
Charleston	42	52	32	Clear	N.W.	...
New York	20	26	12	Clear	N.W.	...
Parkersburg	18	22	18	Snow	W.	.02
Philadelphia	26	28	16	Clear	N.W.	...
Pittsburgh	16	20	0	Snow	W.	.06
Raleigh	28	30	22	Clear	W.	...
Washington	26	30	18	Clear	W.	.01
Gulf states—						
Abilene	34	34	18	Cloudy	S.E.	...
Amarillo	34	36	6	Clear	S.	...
El Paso	46	46	24	Clear	N.E.	...
Fort Worth	32	36	18	Cloudy	N.E.	...
Galveston	40	40	38	Cloudy	N.E.	...
Jacksonville	46	52	34	Clear	N.W.	...
Miami	60	66	50	Clear	N.W.	...
Mobile	42	48	30	Clear	N.W.	...
Montgomery	36	40	28	Clear	N.	...
New Orleans	40	46	36	Clear	N.E.	...
San Antonio	34	36	30	Cloudy	N.E.	...
Shreveport	36	38	24	Fair	N.	...
Tampa	48	58	36	Clear	N.W.	...
Vicksburg	34	36	28	Clear	N.E.	...
East central states—						
Alpena	10	18	—6	Clear	W.	.01
Cairo	22	24	14	Clear	S.W.	...
Chicago	18	22	8	Clear	S.W.	.01
Cincinnati	18	20	10	Cloudy	W.	.01
Cleveland	16	16	12	Cloudy	S.W.	.01
Detroit	14	16	8	Clear	W.	...
Escanaba	8	22	—10	Clear	S.	...
Evansville	28	30	20	Clear	S.	.04
Fort Wayne	14	16	2	Clear	S.W.	...
Grand Haven	18	18	2	Clear	S.W.	.01
Grand Rapids	14	16	2	Clear	S.W.	.01
Green Bay	6	12	—10	Clear	S.W.	...
Indianapolis	14	16	6	Clear	S.W.	.01
Madison	12	14	6	Clear	S.W.	...
Marquette	10	20	—2	Clear	S.W.	...
Memphis	28	28	18	Clear	W.	...
Milwaukee	14	18	4	Clear	S.W.	...
Nashville	24	26	14	Clear	N.W.	.01
Peoria	14	18	2	Clear	C.W.	...
Ste. Marie	6	14	—14	Clear	S.W.	...
Springfield, Ill.	16	16	4	Clear	S.W.	...
West-Central states—						
Bismarck	24	26	—16	Clear	W.	...
Charles City	14	18	—8	Clear	S.W.	...
Concordia	30	32	—2	Fair	S.W.	...
Davenport	14	16	2	Clear	S.W.	...
Des Moines	22	24	8	Clear	S.W.	...
Devils Lake	14	14	—14	Cloudy	N.W.	...
Dodge	30	30	—10	Clear	S.W.	...
Dubuque	16	20	—2	Clear	S.	...
Duluth	8	18	—12	Cloudy	S.W.	...
Huron	16	16	—14	Clear	S.W.	...
Kansas City	32	34	18	Clear	S.	...
Keokuk	12	18	0	Clear	S.W.	...
Little Rock	32	33	18	Clear	N.W.	...
Moorhead	20	24	—14	Cloudy	S.W.	...
North Platte	30	36	—12	Clear	S.W.	...
Oklahoma	28	32	8	Cloudy	S.	...
Omaha	24	28	4	Clear	S.	...
Rapid City	30	34	—12	Clear	E.	...
Sioux City	24	24	—8	Clear	S.	...
St. Louis	20	22	6	Clear	S.W.	...
Minneapolis	10	14	—12	Cloudy	S.	...
Springfield Mo.	18	18	2	Clear	S.W.	...
Wichita	26	28	0	Clear	S.	...
Williston	22	26	—12	Clear	S.W.	...
Mountain states—						
Boise	52	52	30	Clear	S.E.	...
Cheyenne	32	36	—4	Clear	W.	...
Denver	34	38	—2	Clear	W.	...
Havre	26	32	0	Fair	N.W.	...
Helena	24	26	—2	Cloudy	N.W.	...
Lander	12	16	—8	Clear	E.	...
Miles City	30	32	—20	Clear	S.W.	...
Phoenix	76	78	46	Clear	W.	...
Pueblo	32	34	—10	Clear	S.W.	...
Salt Lake City	44	48	24	Clear	S.	...
Yellstone Park	28	32	0	Fair	S.W.	...
Pacific states—						
Fresno	74	74	50	Clear	E.	...
Los Angeles	60	66	52	Fair	S.W.	...
Portland, Ore.	54	60	46	Cloudy	S.	...
San Diego	60	64	56	Cloudy	W.	...
San Francisco	52	56	48	Cloudy	S.W.	...
Spokane	44	48	30	Cloudy	S.	...
Walla Walla	48	50	28	Cloudy	S.W.	...
Seattle, Wash.	54	54	38	Cloudy	S.	...
Canadian—						
Battleford	18	24	—4	Fair	N.W.	...
Calgary	26	34	—4	Fair	S.	...
Edmonton	34	42	8	Fair	S.W.	...
Medicine Hat	32	32	6	Fair	W.	...
Minnedosa	8	10	—16	Fair	N.W.	...
Montreal	8	8	—4	Fair	W.	...
Quebec	2	6	—6	Clear	S.W.	.02
Qu'Appelle	10	18	—12	Clear	N.W.	...
Toronto	12	16	8	Fair	W.	...
White River	6	16	—36	Fair	W.	...
Winnipeg	8	12	—8	Cloudy	W.	...

TERMS OF SUBSCRIPTION OF THE TRIBUNE

Orders for mail subscriptions must be accompanied by remittance to cover.

Postage paid in the United States (except Chicago and suburbs and postal zones 5, 6, 7 and 8, measured from Chicago, Canada, and Mexico): Daily, without Sunday, one year $5.00; six months, $2.50; three months, $1.50; two months, $1.20; one month, 60 cents.

Daily, with Sunday, one year, $10.00; six months, $5.00; three months, $3.00; one month, $1.20.

Sunday only, one year, $5.00; one month, 60 cents.

Rates for subscription in postal zones 5, 6, 7, and 8 (measured from Chicago), Canada, and Mexico.

Daily, with Sunday, one year, $14.00; one month, $1.35.

Daily, without Sunday, one year, $9.00; one month, 75 cents.

Sunday only, one year, $5.00; one month, 60 cents.

Canadian subscribers ordering the Sunday edition without daily are charged 20 cents a month extra for postage. Give postoffice address in full, including county and state. Remit by express money order, draft, or in registered letter at our risk to The Tribune Company, Publisher.

CHICAGO—7 SOUTH DEARBORN STREET.
NEW YORK—512 FIFTH AVENUE.
WASHINGTON—40 WYATT BUILDING.
LOS ANGELES—406 HAAS BUILDING.
LONDON—125 PALL MALL (FACING THE HAYMARKET), LONDON, S. W. 1.
PARIS—420 RUE ST. HONORE.

MEMBER OF THE ASSOCIATED PRESS.

The Associated Press is exclusively entitled to the use for republication of all news dispatches credited to it or not otherwise credited to this paper, and also the local news published herein.

All rights of republication of special dispatches herein also are reserved.

INDEX TO CLASSIFIED ADVERTISEMENTS.

	Page.
Accountants	31
Aeroplanes	31
Auction Sales	31
Automobiles	31
Bicycles and Motorcycles	31
Billiards and Bowling	28
Board and Lodging	28
Board Wanted	28
Boats, Yachts, etc.	31
Books and Magazines	31
Building Material	30
Business Chances	30
Business Service	30
Business Personals	28
Cameras and Kodaks	31
Castoff Clothing	31
Cemeteries	19
Cleaners and Dyers	30
Clothing, Furs, etc.	30
Club and Assn. Membership	28
Collections	30
Dancing Schools	30
Death Notices	19
Dogs, Birds, Poultry, etc.	30
Dressmaking and Millinery	29
Florists	30
Garages	31
Help Wanted—Male	24, 24
Help Wanted—Female	25, 26, 27, 28
Horses and Carriages	30
Hotels	28
Household Goods	30
Household Goods Wanted	30
Instruction	30
Jewelry, Watches, etc.	30
Land Information	30
Leaseholds	30
Light and Heavy Manufacturing	30
Loans—Personal Property	30
Lost and Found	28
Machinery and Tools	31
Miscellaneous	30
Mortgages	30
Monuments	19
Musical and Dramatic	30
Musical Instruments	30
Office Devices	31
Patents, Patent Attorneys	28
Personal	28
Printing Engraving, Binding	28
Printing Machinery and Supplies	31
Real Estate	30
Sales	28
Sewing Machines	30
Situations Wanted	22, 23
Stocks and Bonds	30
Store and Office Fixtures	30
Stoves	30
Scales	28
To Rent	28
Trade Schools	25, 26
Talking Machines	31
Tents, Awnings, etc.	30
Trunks, Bags, Suitcases	30
Typewriters and Supplies	28
Undertakers	19
Vacuum Cleaners and Cleaning	30
Wanted to Rent	28

SITUATIONS WANTED—MALE

Bookkeepers and Clerks.

SITUATION WTD — HIGH GRADE, thoroughly experienced office man and secretary with proven ability desires connection with live organization where such merit will be suitably compensated and loyalty for advancement afforded. Address P 79, Tribune.

BOOKKEEPER.

Broad training in all branches of banking, can take full charge of general and financial statements; familiar with modern office methods; 12 years' experience; 32, single; A1 refs. Address M 197, Tribune.

SITUATION WTD—YOUNG MAN, 22, desires position as assistant to executive or an ordinary clerk, but a bright, ambitious individual with good common school education; competent to take full charge of small office; good education and willing to work; references. Address N 537, Tribune.

SITUATION WTD — YOUNG MAN, 24, pleasing personality, desires position where merit assures future; experienced gen'l work and correspondence; able to operate Excel. refs. Address K 231, Tribune.

SITUATION WTD—BY EXPERIENCED bookkeeper to keep small set of books on part time; can make financial statements; penman; reasonable salary. Address J 510, Tribune.

SITUATION WTD—"LIGHTNING" expert steno. (122 yrs. wide exp.), expert typist, wants immed. work; only solid, steady work without dictation. Address M 280, Tribune.

SITUATION WTD — TO KEEP BOOKS IN 3 nights per wk. and Saturday afternoon by A1 man, employed in daytime as bookkeeper. Address L 318,

SITUATIONS WANTED—MALE.

Professions and Trades.

SITUATION WTD—BY A POLISHER AND buffer; have experience on all classes of work; barrel and still plating; also electric cleaner; can furnish the best of references. Address O 465, Tribune.

SUPT. OF CONSTRUCTION.

Power or industrial plant developments; out of city preferred; available March 15. Address O 320, Tribune.

DRAFTING, DESIGNING.

Shop and pattern drawings, tools, special inventions, mfg. Diversey 2449.

MECHANICAL ENGINEER.

26 yrs.; A1 shop and prod. man; pos. as superintendent. Address G A 595, Tribune.

SITUATION WTD—FOREMAN, MACHINIST or assembly; good producer, jig and tool draftsman. Address M 128, Tribune.

Farm and Garden Help.

SITUATION WTD—AS GARDENER BY young man, married, no children, exp., best of ref. Address M 177, Tribune.

SITUATION WTD — MAKE JAP GARDEN and teahouse. O., 300 S. Michigan-av.

GARDENER — MAN, 33, SINGLE, ALL around exper. Address N 244, Tribune.

House Servants.

SITUATION WTD—BY A JAPANESE STUdent as cook or any work in evening and early in morning; fine cook. Address O 15, Tribune.

SITUATION WTD—COMPETENT BUTLER wants position; private; city or country; good valet; first class New York and Chicago ref. Address P 169, Tribune.

SITUATION WTD—SWEDISH BUTLER AND valet; refs. Address K 367, Tribune.

Coachmen, Teamsters, Chauffeurs.

SITUATION WTD—CHAUFFEUR, RELIable, careful driver; good mechanic; married; truck preferred; refs. Seeley 2544, or address J J 77, Tribune.

SITUATION WTD—SINGLE DRIVE LOCOmobile, Pierce-Arrow, Packard; careful driver; good mechanic; 9 yrs.' exp.; best ref. Address L 332, Tribune.

SITUATION WTD—CHAUFFEUR, PRIVATE, 6 yrs.' exp. all kinds of cars; single; will do other work. Address M 200, Tribune.

SITUATION WTD — YOUNG SWEDISH chauffeur; good mechanic; exp.; best of ref. Address L 317, Tribune.

SITUATION WTD—PVT. CHAUFFEUR, 21 years, 5 years' exper. Good mechanic. Hire, 4172.

SITUATION WTD—PVT. CHAUFFEUR AND mechanic; 6 yrs.' exp., N. Side; 4 yrs. last; A1 ref. Phone L. V. 1391.

SITUATION WTD—PRIVATE CHAUFF.; white; 4 years' exp., willing to leave city. Phone Lincoln 666.

SITUATION WTD—AS CHAUFFEUR; 15 years' experience; A1 mechanic. Address L 347, Tribune.

SITUATION WTD—CHAUFFEUR; GOOD gentleman. Can do work around the house. Address N 247, Tribune.

SITUATION WTD — CHAUFFEUR WITH 5 yrs. exp. and best of ref.; makes repairs; no objection to touring. Edgr. 3539.

SITUATION WTD — CHAUFFEUR, GOOD mech.; 6 yrs. exp.; best ref.; married; private pref. Phone H. P. 708.

SITUATION WTD—TRUCK CHAUFFEUR, 10 yrs.' city experience; steady, capable, reliable. Phone Seeley 3530.

SITUATION WTD—BY DANISH CHAUFfeur, 38, exp. on high grade cars; 7 years in this city. Address P 424, Tribune.

SITUATION WTD—CHAUF.; 12 YRS.' EXP.; man with ability; pri. or truck. Drex. 3115.

Janitors and Porters.

SITUATION WTD—AS JANITOR IN APT. bldg.; union; colored; best city refs. Phone Kenw. 3075. Ask for Benjamin.

SITUATION WTD—JANITOR, 6 YRS.' REF.; flat bldg. Address M 502, Tribune.

SITUATION WTD—JANITOR, FIRST CLASS, ten years exper. Wants good flat or apart. bldg. Address N 504, Tribune.

Stenographers, Typists, Etc.

SITUATION WTD — EXP. STENOG., 27; univ. edu.; $35 wk. Address L 80, Tribune.

SITUATION WTD—STENO., EXP., COMPEtent and reliable. Address N 560, Tribune.

Miscellaneous.

SITUATION WTD—BY AMERICAN, 34 YRS. old; speaks 4 languages; would like to obtain a position with a big corporation as efficiency man; have long experience on all kinds of work in the average shop; also 2 years of secret service. Address P 573, Tribune.

MARRIED MAN,

10 yrs.' office exp., seeks outside position with future. Address H 70, Tribune.

SITUATION WTD — MAN WITH THOROugh knowledge of furs and their value, seeks position with responsible firm; Gentile. Address M 196, Tribune.

SITUATION WTD—YOUNG MAN DESIRES connection with growing concern; R. R. traffic experience; will travel. Address M 92, Tribune.

SITUATION WTD — DECORATING AND house cleaning; good refs. Mahler, Douglas 4033 or address O 575, Tribune.

SITUATION WTD — YOUNG MAN WISHES work evenings and Sat. afternoons; steady and reliable. Address J 282, Tribune.

SITUATION WTD—ANY ONE WHO CAN use young man in evening after 7, please address O 281, Tribune.

SITUATION WTD—YOUNG MAN, 27, NOW working, wants situation where there is later opportunity. Address J 199, Tribune.

SITUATION WTD—YOUNG MAN, 18 YRS., desires evening work, 7 to 11; North Side pref. Telephone Graceland 7001.

SITUATION WTD—MATERIAL CLAIM AD-juster; 8 yrs.' exp.; A1 refs. Address X X 73, Tribune.

SITUATION WTD — STUDENT, 19; EVE. shop, Saturday, and Sunday. Belmont 530.

Day and Contract Work.

SITUATION WTD — PAINTING, DECORATing; good work reas. now. Armitage 6880.

SITUATIONS WANTED—FEMALE.

Bookkeepers and Clerks.

Position in Traffic Dept.

Young lady wants position as assistant in traffic dept.; has had railroad experience in tracing shipments and similar work; references furnished. Address L 92, Tribune.

SITUATION WTD — BOOKKEEPER AND cashier; 10 yrs.' exp.; $35; accustomed to detail work. Address P 220, Tribune.

SITUATION WTD—BOOKKEEPER, THOROughly competent, take full charge. $35. Call Normal 2208.

SITUATION WTD—ASST. BKPR., GENL. OFfice clerk, 4 yrs.' experience, acquainted Hollerith system; sal. $25. Superior 5423.

SITUATION WTD—BOOKKEEPER; FIRST-class; 16 yrs.' exp. Address H 226, Tribune.

SITUATION WTD—D. E. BKPR.-ACCT.; 7½ yrs. exp.; complete set; $30. Address G A 45, Tribune.

SITUATION WTD—YNG. LADY, EXPERT bkkpr., 2d. secy., off. mgr.; $40 wk. Ph. Oakland 1862.

SITUATION WTD—LONGHAND ADDRESSing at home. Phone Superior 7893.

SITUATION WTD—BOOKKEEPER AND typist; $23-$25; loop. Phone Arm. 5803.

SITUATION WTD—BKKPR. AND CORRESP. take charge of office; $30. Engle. 4507.

Executives and Managers.

SITUATION WTD—POSITION OF RESPONsibility by capable young woman, experienced office management, detail, bookkeeping, secretarial; available April 1. Address N 129, Tribune.

SITUATION WTD—OFFICE POSITION, BY experienced woman, capable of taking full charge or handling detail. Address O 354, Tribune.

Domestics and Cooks.

SITUATION WTD—GOOD COOK, EXPERIenced general housework; no washing; $18 week; North Side only. 1648 N. Clark. Telephone Lincoln 8152.

SITUATION WTD—GIRL FROM COUNTRY wants place to do light housework where she can keep her baby with her. Address J 196, Tribune.

SITUATION WTD — NEAT COLORED MAID in bachelor's apt., $18. Address J 555, Tribune.

SITUATION WTD—COMP. COL. GIRL, GEN housework. Mar. 15. Address L 502, Tribune.

SITUATION WTD—GEN. WORK; FINE COLored cook; $15; refs. Drexel 8914.

SITUATION WTD—GOOD COOK; REFS.; NO cooking; $16 per week. Diversey 8385.

SITUATION WTD—EXP. GIRL; NO CHILdren; small fam.; N. S.; $14 wk. L. V. 9691.

SITUATION WTD—NEAR GIRL AS MAID and sew. Wentworth 9164.

Housekeepers and Caretakers.

SITUATION WTD—HOME MAKER—WOMAN and cook and housekeeper, for people employed preferably; has two children; references exchanged. Address M 431, Tribune.

SITUATION WTD—HOUSEKEEPER, CAPAble of taking full charge. Address H 373, Tribune.

Dressmakers and Seamstresses.

SITUATION WTD—FANCY AND PLAIN remodeling. Oakland 1230.

SITUATION WTD—DRESSMAKER, EXPERT cutter, designer; by day. Well. 4150.

Nurses and Governesses.

SITUATION WTD — NURSE WILL TAKE nervous, or mental case in own home; best ref. Phone Kenwood 771.

SITUATION WTD—NURSE WITH COZY home will take nerv. conv. case. Ken. 193.

SITUATION WTD—NURSE WILL TAKE conv. pt. in own home. Drex. 475.

SITUATION WTD — NURSE FOR INVALID; nervous cases. Phone Sheridan 2224.

Laundresses and Day Work.

SITUATION WTD—DAY'S WORK AS EXP. Phone Douglas 3816.

SITUATION WTD—COL. GIRL; LAUNDRESS or cleaning. Douglas 5191.

SITUATION WTD—LAUNDRESS AND cleaning by the day. Drexel 1281.

SITUATION WTD—LAUNDRESS OR CLEANwoman. Douglas 5517.

SITUATION WTD—DAY WORK, HALF cleaning factory, laundry. Cal. 2431.

SITUATION WTD — EXP. LAUNDRESS, also will clean Sat. Douglas 2390.

Stenographers, Typists, Etc.

SITUATION WTD—STENOGRAPHIC POSIgeneral experience; also general. Wentworth 1506.

SITUATION WTD — BY COMPETENT STEsmall office loop pref.; min. sal. $27. Phone H. P. 227, Tribune.

SITUATION WTD—BY COMP. STENO., H. S. grad.; 2 yrs. exp.; loop; $20. Mont. 5557, or L 513, Tribune.

SITUATION WTD—STENOGRAPHER-SEC.; small office. Drexel 5042.

SITUATION WTD—STENO.; 2 YEARS' EXP.; salary $22. Ph. Prospect 9399.

SITUATIONS WANTED—FEMALE.

Stenographers, Typists, Etc.

SITUATION WTD — SECRETARY-STENOGrapher, experienced as assistant to district manager of large eastern manufacturer, capable of handling all details connected with sales office; can furnish best of references. Address O 207, Tribune.

DO YOU NEED

Secretary-Stenographer, 4 yrs.' practical exp., high school graduate? Call Irving 3608 or address O 283, Tribune.

SITUATION WTD—YOUNG WOMAN OF REfinement as priv. secy.; thoroughly competent stenographer; initiative and executive ability; 12 yrs.' exp.; best references; $150 to $175. Address M 544, Tribune.

SITUATION WTD—AMBITIOUS STENOGRApher, now employed, desires position in architectural or law off., where accuracy is essential; five years' experience; H. S. graduate; $30. Address O 379, Tribune.

SITUATION WTD — A1 STENOGRAPHER and asst. bkkpr., H. S. education, chem. and engr. wk.; rapid and accurate; best of refs.; salary $30.00. Address O 243, Tribune.

SITUATION WTD — AN EXPERIENCED, trustworthy stenographer, familiar with general office work, wants position in loop with light work and short hours. Address G A 499, Tribune.

SITUATION WTD — STENOG., ASSISTANT to manager; thoroughly experienced; capable, quick to learn; loop office; $30 wk. Address L 536, Tribune.

SITUATION WTD—STENOGRAPHER AND detail work; 6 yrs.' experience; good and conscientious; $25. Address M 597, Tribune.

SITUATION WTD — STEN.; RAPID, COMpetent; 6 yrs.' exp.; $30-$35. Address O 52, Tribune.

SITUATION WTD—STENOGRAPHER-CASHier; familiar with detail work, real estate exp.; small office; $30. Edgr. 6278.

Miscellaneous.

SITUATION WTD — WELL EDUCATED young woman, part time as tutor, including music, or as social secretary. Address N 485, Tribune.

WANTED—MALE HELP.

Stores and Offices.

ACCOUNTANT.

Experienced, all around general bookkeeper; high school education or better; one taking technical training course, such as Northwestern or similar school; state age, experience and salary. Address J D 258, Tribune.

ADDRESSERS.

25 at once; must be good writers. 2d floor, 652 S. State.

ADDRESSERS—WE PAY $2 PER THOUsand; straight work and steady. Ask for MR. EDWARDS, 3d floor, 166 W. Adams.

An Unusual Opportunity

Is offered to young men and boys between the ages of 15 and 18 years, who are desirous of learning the banking business.

A large downtown bank will place at good salaries a few bright boys and young men who have completed the grammar school course or better and are ambitious to succeed. Only boys who have had the proper home training and environments and who are reasonably neat in appearance will be considered. Experience is not necessary. Address M 104, Tribune.

ASSISTANT SHIPPING

clerk—Young man, engraving house; experience preferred; willingness to learn more desirable than experience; good salary to start; good future to right party. Apply MR. SMITH, Room 1101, 19 S. Wells-st.

ASSISTANT BUYER

AND FLOOR MANAGER

for fastest growing mail order house in Chicago. Give full details in first letter. Attach photograph if you have one. Address J E 293, Tribune.

ASSISTANT

SHIPPING CLERK.

Man who has some experience in shipping dept. Prefer one who lives on S. W. Side.

BORG & BECK CO.,
6568 S. Menard-av.

A1 COST ACCOUNTANT FOR

factory cost work who will be responsible for prompt and accurate compilation of costs.

Paper and printing experience desired; permanent position for ambitious, earnest young man with the required experience in modern methods of factory cost accounting. North Side factory; new district. Address J N 200, Tribune.

BILL CLERK — CATHOLIC YOUNG MAN, with neat handwriting, to do invoicing by hand; no experience necessary. Apply Manager, 207 W. Washington-st.

BOOKKEEPER.

First class man, familiar with general ledger work and competent office man, who understands system and office routine and able to delegate and systematize general office duties in connection with our bookkeeping dept.; a good position for the right man; references and surety bond required.

STEELE-WEDELES CO.,
151 W. South Water.

BOOKPR.-ACCOUNTANT

for general ledger work. Must be experienced. Give details of experience and salary expected. Address J D 98, Tribune.

BOOKKEEPER, DOUBLE ENTRY,

wanted by wholesale house on North Side; state age, experience, and salary expected. Address J D 89, Tribune.

BOOKKEEPER.

Fine opportunity for competent man; also ledger clerk, and one with payroll experience; permanent; fine opportunity.

ALBERT PICK & COMPANY.
1200 W. 35th-st.
MR. A. E. SQUIRES.

BOOKKEEPERS—IN LARGE

fire insurance office. State experience and salary. Address K 93, Tribune.

BOOKKEEPER.

Man experienced in bookkeeping and general office work; good correspondent who can operate typewriter; exceptional opportunity; state age, experience, and salary expected. Address J P 61, Tribune.

BOOKKEEPER — YOUNG MAN TO TAKE charge of small set of books, handle correspondence and general work in office; must be able to operate typewriter; good future; state salary and experience. Address J J 553, Tribune.

BOOKKEEPER AND GEN-

eral office clerk. Apply 40 E. Austin-av. See Mr. Johnson.

BOOKKEEPER — YOUNG MAN WITH printing or publication experience preferred; good opportunity for keen, wide-awake young fellow with clean habits; salary $25-$30 per week, depending on ability. Address J J 182, Tribune.

BOOKKEEPER—

Exceptional opportunity for bright, willing worker; general ledger; experience preferred; salary to start, $23.

HOLLISTER-WILSON LABORATORIES.
4221 S. Western-av.

BOOKKEEPER—ASST. WHO CAN LEARN and be able to gain promotion by strict attention to his work. Plenty of room for development and growth. Willing to leave the city if necessary. Give full particulars regarding yourself. Address J J 329, Tribune.

BOOKKEEPER AND LEDGERMAN—FULLY experienced in sales ledger work and with ambition to learn the business and step into higher positions in due course. Give complete data of your experience, etc. Confidential. Address J J 330, Tribune.

BOOKKEEPER—MUST BE EXPERIENCED on sales ledgers and come well recommended; good chance to progress and win promotion. Call Room 1015, First Nat'l Bank Bldg., Monday, between 1:30 and 3:30 today.

BOOKKEEPER AND GENERAL OFFICE man—To assist cashier in real estate office, west side; state age, qualification and salary expected. Address J J 559, Tribune.

BOOKKEEPER ASSISTANT MUST BE able to operate typewriter. State age, experience, and salary expected. Good position for right party. Address J J 365, Tribune.

BOOKKEEPER—JUNIOR CLERK; UNUSUAL opening for young man about 18; good wages and advancement to responsible positions. GEO. F. JOHNSTON CO., 5 S. Wabash.

BOOKKEEPER—ASSISTANT; YOUNG MAN; good handwriting; state refs., salary. Address J D 573, Tribune.

BOOKKEEPER — THOROUGHLY EXPERIenced in double entry bookkeeping. Address J E 239, Tribune.

WANTED—MALE HELP.

Stores and Offices.

BOOKKEEPER

for sales ledger work; packing house market, West Side. Hours 7 to 4:30; salary $25. State experience and references. Address J M 291, Tribune.

BOOKKEEPER—AGE 25 TO 35. CAPABLE of handling customers' ledger. Apply in writing to GUTMANN & CO., 1611 Webster.

CASHIER—WITH KNOWLEDGE OF BOOKkeeping; one with State-st. experience preferred; good hours. Apply in confidence, giving full particulars. Address L 66, Tribune.

CASHIER—FOR LOOP RESTAURANT; 8 hour day; good pay. MR. VANDIVER, 16 E. Randolph, 3 p. m.

CHECKERS.
ORDER FILLERS.

Young men for positions as order fillers and checkers. Experienced.

Mail order experience not necessary if you are a willing worker and looking for a future. We want bright young fellows who are anxious to learn the mail order business and want to make something of themselves.

Our organization is the fastest growing mail order house in Chicago, and we want men that we can train for future executive positions.

LEONARD MORTON & CO.,
434 S. Wabash, 3d Floor.

CLAIM ADJUSTER.

Liability and workmen's compensation claim adjuster, for large casualty co.; splendid chance for advancement; state experience. Address J R 124, Tribune.

CLERKS.

Junior clerks, who are at least grammar school graduates, will find this a good opportunity.

Young men between 16 and 20 years of age preferred.

Employment office open all day, including Saturday afternoon and Tuesday and Thursday evenings, 6 to 8:30.

WESTERN ELECTRIC CO., INC.,
48TH-AV. AND 24TH-ST.

CLERKS.

Experienced in stock work; capable of arriving at balances; permanent. 623 S. Wabash-av., 2d floor.

CLERK—WITH BOOKKEEPING EXP. IN A large office; reference must be first class and opportunity for advancement is afforded. Call room 1615, First Nat'l Bank Bldg., Monday between 1:30 and 3:30.

CLERK—FREIGHT RATE; EXPERIENCED; competent; position of responsibility in large organization; salary in proportion to ability. Address J J 537, Tribune.

CLERK—TO SELL PHONOGRAPHS, RECords, and musical instruments; experienced preferred; good wages; rapid advancement. Call after 1 p. m., 326 S. State-st.

CLERK—21 TO 25 YEARS OLD; GOOD OPportunity for neat, live, young man. Du Pont Co., 78 W. Lake-st.

CLERK—SHIPPING; STATE AGE, EXPERIence, salary wanted and phone number. Address J D 286, Tribune.

CLERK—YOUNG MAN, 17 OR 18 YRS. OLD, for general office work. Call Room 1124 Tribune Bldg.

CLERK—MEN'S FURNISHINGS. MAJESTic Men's Wear Shop, 6238 S. Halsted.

CLERK—GROCERY. APPLY 602 S. CRAWford-av.

COLLECTOR — REAL ESTATE OFFICE; young man living with parents on West Side; good opportunity to learn the business; surety bond required. Address F P 79, Tribune.

CORRESPONDENT

In our service and adjustment department. We are looking for several efficient and conscientious men upon whom we can rely for thorough and accurate work. We are interested in character as well as ability. This position holds out real prospects. Give education, age, experience and salary in confidence. Address W 6, 30 Tribune.

EXPERIENCED STOCK

clerk for high grade wholesale clothing house. Good salary and good opportunity for advancement.

COHN, RISSMAN & CO.,
418 S. Wells.

FIFTY

ADDRESSERS.
MEN.

RAPID, LEGIBLE HANDWRITING ONLY QUALIFICATION.

PIECE WORK.
GOOD PAY.

PHILIPSBORN'S,
CONGRESS AND PAULINA.
MARSHFIELD L STATION.

FLOORMEN.

Two vacancies exist for experienced men.

Apply Ninth Floor—Retail.
CARSON PIRIE SCOTT & CO.

FOLDERS.

Men to fold circulars. Hustlers can make good money. 5th fl., 632 S. Sherman-st., or 1st fl., 701 S. La Salle-st.

FREIGHT RATE CLERK.

Must have some knowledge of tariffs; salary $105; state age and experience. Address F L 514, Tribune.

GENERAL FILE AND UTILITY CLERK—H. S. grad; experienced preferred; sick benefits, vacations, etc.; salary $80-$90 per month. Western Union Telegraph Co., Room 420, 427 S. La Salle.

HIGH SCHOOL GRADUATES

A large steel concern could use two high grade young men in its office organization; willing to start at bottom and capable of developing for more responsible positions as time goes on; should be in good health, intelligent, clean cut, and ambitious to succeed; previous experience not necessary. Write fully about yourself, mentioning age, nationality, names of schools attended, etc. Address D H 653, Tribune.

INSTALLMENT COLLECTOR—FOR RETAIL furniture store. Must have good ref. and previous experience. Good salary to right party. Address J C 337, Tribune.

JUNIOR CLERK — BRIGHT YOUNG MAN. Good prospects for future. Apply Northwestern Consolidated Milling Co., Room 1016, 112 W. Adams-st.

LEDGER CLERK.

Young man, quick and accurate at figures; one who is familiar with ledger postings; good starting salary.

STEELE-WEDELES CO.,
151 W. South Water.

LEDGER CLERK — EXPERIENCED; ONE familiar with retail coal business and accurate; references. Suburban Ice Co., La Grange, Ill.

MAN.

FOR STOCK AND ORDER WORK; EXPERIENCED IN DINNER WARE AND HOUSEFURNISHINGS. APPLY JOHN M. SMYTH CO., 703 W. MADISON-ST.

MAN — YOUNG, TO ASSIST SHIPPING clerk; also young man over 17 to act as receiving clerk. Apply

PELOUZE MANUFACTURING CO.,
232 E. Ohio-st.

MAN—YOUNG, OF GOOD CLERICAL ABILity, for general office work; splendid opportunity to get started where advancement is assured to those who qualify. REID, MURDOCH & CO., Clark-st. Bridge.

MAIN 2611.

Books audited and kept; pub. acct.; rates reas.; income tax returns.

MAN—YOUNG, FOR GENERAL OFFICE work in real estate office, west side; state age and salary expected. Address J J 560, Tribune.

MAN—GOOD OPPORTUNITY FOR BRIGHT young man, 16 to 18 years old, for general office work, hours 9 to 5:30. NATURAL DRY MILK CO., Rm. 1182, 68 S. Dearborn-st.

MAN—YOUNG, BRIGHT, TAKE CHARGE order dept. under instruction; good penmanship and figures. Address G A 588, Tribune.

MAN—ELDERLY, IN SHIPPING ROOM. To send packages.

P. F. PETTIBONE & CO., 18 S. La Salle-st.

MAN—YOUNG, FOR SODA FOUNTAIN; steady position in drug store. 701 S. Kedzie-av.

MAN—YOUNG BETWEEN 21 AND 25, FOR general office work. Fairbanks Co., 701 W. Washington.

MAN—YOUNG OR MIDDLE AGED, FOR general office work; big South Side factory. Address J D 176, Tribune.

WANTED—MALE HELP.

Stores and Offices.

MAN—YOUNG,

between 20 and 24, living on West Side, with at least 2 years' experience in costs or time-keeping, by a new mfg. concern; to the right person we offer a splendid opportunity; state education, experience, salary desired, and phone number. Address F X 240, Tribune.

MAN — YOUNG, ABOUT 25 YEARS OLD, for general correspondence and familiar with accounting; must have at least 2 yrs. experience; preference to one who is familiar with the tire industry. Apply FEDERAL RUBBER CO., 1434 S. Michigan.

MAN—YOUNG, FOR OFFICE OF LARGE manufacturing plant on the North Side; good opportunity for advancement; answer stating age and salary wanted. Address J J 519, Tribune.

MAN—ABOUT 22, TO ASSIST IN BOOKkeeping dept.; South Side resident; $25 to start. Address J G 306, Tribune.

MAP CLERKS — BRIGHT,

capable young men in large insurance office. State experience and salary. Address K 68, Tribune.

MAP CLERK WANTED—

Also office boy, by fire insurance co. Apply 1353 Insurance Exchange.

MEN—STEAMSHIP CO. OR R. R. EXPERIence; 1 local freight agent; 1 warehouse foreman, Chicago; 1 agent for outside station; good salaries; state age, experience. Address P 374, Tribune.

MIDDLE AGED MEN

BY LOOP BANK FOR MESSENGERS. MUST BE ENERGETIC, NEAT APPEARING AND WILLING TO WORK. GIVE AGE, EXPERIENCE AND SALARY DESIRED. ADDRESS F O 544, TRIBUNE.

NIGHT CLERK—HOTEL. P. O. BOX 156, Indiana Harbor, Ind.

OFFICE MAN — RELIABLE, AROUND 30, experienced in hardware and automotive equipment lines, as assistant purchasing agent for large St. Louis jobber. Must be good at figures, familiar with stock records and correspondence. Excellent opportunity for well qualified man. State age, married or single, qualifications, and last two employers. Communications confidential. J. S. McCALLY, Missouri Athletic Association, St. Louis, Mo.

OFFICE MAN.

All around experienced; rapid and accurate at figures. Good future for right sort. State age, experience, and salary. Address J D 100, Tribune.

OFFICE EXECUTIVE.

Mail order. Splendid opportunity to advance. Tell us all about yourself. Address J M 61, Tribune.

ONE OF THE LARGEST

wholesale millinery houses in the middle west wants young men with some millinery experience to work in stock preparatory to going on the road. Desirable and remunerative positions in prospect for those who prove capable. Would consider men having traveling experience in millinery, not over 30 years of age. Reply giving experience, age and references which will not be used without your consent. Address J J 93, Tribune.

OPERATOR — ADDRESSOGRAPH; HIGHest wages paid. 1009 S. Dearborn-st.

ORDER CHECKER.

Permanent and interesting work.
ALBERT PICK & CO.,
EMPLOYMENT DEPT., Second floor.
208 W. RANDOLPH-ST.

PAY ROLL CLERK.

Man familiar with handling of pay rolls; one who is capable of taking complete charge of this activity; an excellent position for one who can qualify.

STEELE-WEDELES CO.,
151 W. South Water.

PHONOGRAPH SALESMAN

To take full charge of store. Must be a live wire and be able to speak Jewish. Art Music Shop, 3451 Roosevelt-rd.

RATE CLERK.

Man, experienced, for traffic dept. large mfg. company, loop office. State age, qualifications, and salary expected. Address J D 174, Tribune.

RECEIVING TELLER — EXPERIENCED, for North Side bank; must be North Side resident. State age, experience, and salary expected. Address F L 77, Tribune.

SALESMEN.

MEN'S CLOTHING.

A few men whose experience and personality qualify for the right kind of service to our customers are needed.

Apply Ninth Floor—Retail.
CARSON PIRIE SCOTT & CO.

SALESMAN—A LARGE JEWELRY HOUSE has a very attractive permanent position for an up to the minute man or woman who can sell goods; sales efficiency more essential than jewelry experience. Apply in confidence, stating exp., age, etc. Address L 289, Tribune.

SENIOR ACCOUNTANT

with some knowledge of federal taxes, by firm of public accountants; permanent position, offering an unusual opportunity to become acquainted with the practical application of the income and excess profits tax laws. Address N 426, Tribune.

SHIPPING CLERK.

Capable and experienced man with executive ability to take complete charge of shipping dept. of wholesale tailoring and cut, trim and make house; good starting salary and excellent opportunity for right man. Address K F 130, TRIBUNE.

SHIPPING CLERK—MR. ROSE, TUBULAR Radiator Mfg. Co., 214 N. State-st., 4th Floor.

SHIPPING CLERK — ASSISTANT. FOR night work. 1435 Webster-av. Schulze Baking Co.

SHIPPING CLERK—1 EXPERIENCED. Address J E 503, Tribune.

STENOGRAPHER.

Young man, 18 to 20 years old, in machinery department; high school graduate preferred; must be live, energetic young man. Apply to Mr. Hanley.

H. CHANNON CO.,
150 N. Market-st.

STENOGRAPHER.

Young man, experienced, with some knowledge of bookkeeping, by automobile concern. 2100 S. Wabash-av.

STENOGRAPHER.

Young man for general office work; $25 per week. Apply 1924 Clybourn-av. Lincoln 7827.

STENOGRAPHER.

Young man stenographer and general office work; permanent position. Apply 835 S. Hermitage-av.

STENOGRAPHERS—2 COMPETENT AND efficient, preferably with mfg. experience; good salary. Call or write, Service Station Equipment Co., 3701 S. Ashland-av.

STENOGRAPHER—EXP. IN BOOKKEEPING; perm.; good chance advancement. Silica Brick and Engineering Co., 5901 W. 66th-st., Clearing, Ill.

STENOGRAPHER — GOOD POSITION WITH large manufacturer of steam valves; state age, experience and salary wanted. Address O 188, Tribune.

WANTED—MALE HELP.

Stores and Offices.

STENOGRAPHER

AND OFFICE ASSISTANT

wanted by wholesale house on North Side; state age, experience, and salary expected. Address J D 91, Tribune.

STENOGRAPHER AND BOOKKEEPER—Combination; very good pay; south side party preferred. JOHN BALNIS CO., 4536 S. Paulina-st.

STOCK CLERK—STRONG

young man; must be ambitious and able to assumue responsibilities; experience on cutting floor preferred but not necessary.

THE ROYAL TAILORS,
731 S. Wells-st.

STOCK CLERK—FOR WHOLESALE HOUSE; no experience necessary; start $60. SWARTCHILD & CO., 29 E. Madison.

STOREKEEPER — ONE THOROUGHLY ACquainted with auto and machinery parts; located in suburb of Chicago; in reply give age, exp. and salary desired. Address J N 327, Tribune.

THE MOODY BIBLE INSTItute desires the services of a Christian middle aged man for mail messenger and clerk.

TYPIST.

Capable young man in shipping office as typist and office man; must be dependable and not afraid to work.

Apply Mr. Hanley.
H. CHANNON CO.,
150 N. Market-st.

TYPIST.

Young man, 18 to 20; billing department; rapid on Underwood. State age, experience, and salary. Address J D 101, Tribune.

TYPISTS.

Can place a few more good on addressing. Long job at top pay.

CHRISTY LETTERS,
162 W. Monroe.

WANTED.

For permanent Saturday afternoon work, salesman for our men's clothing department. Those employed during the week and at leisure Saturday afternoons who have had experience selling clothing in a retail store can make good salary. Through 5:30 p. m. Only those that come well recommended and of good personal appearance need apply. Apply by letter stating qualifications. Address K L 437, Tribune.

WANTED.

For Saturday afternoon a number of salesmen for our shoe department. Will give permanent work and pay good salary to a few men who have had experience selling shoes. Those employed in wholesale houses and that can report for work at 12:30 preferred. Apply by letter stating qualifications. Address K L 438, Tribune.

WANTED.

Several young men, 25 years or over, pleasing personality, to act as floormen; experience unnecessary; permanent positions; good salary. Apply 8:30 to 10:30 a. m., Supt.'s office, 8th floor.

THE HUB.
HENRY C. LYTTON & SONS.

WANTED — YOUNG MAN, ABOUT 21 YEARS OLD, AS BOOKKEEPER IN LARGE FINANCIAL INSTITUTION. OPPORTUNITY TO ADVANCE IN SALES DEPARTMENT. MUST COME WELL RECOMMENDED AND WITH GOOD EDUCATION. ADDRESS J J 161, TRIBUNE.

WANTED — FIRST CLASS

bookkeeper. D. F. Keller & Co., Printers, 732 Sherman.

WE HAVE SEVERAL GOOD

positions open for
Billers,
Checkers,
Stock men.
Truckers.
Good pay.
Reasonable hours.
Vacation with pay.
Profit sharing. Advancement. No better place to work in Chicago.
Best references required. We only want those desiring permanent positions.

EASTMAN KODAK CO.,
1727 Indiana-av.

WINDOW TRIMMER AND STOCK MAN—5 and 10 Cent Store. 424 W. Division-st.

YOUNG MAN

Wanted—To work in stockroom, lay orders out to cutters, and cut woolen orders. Experience not necessary, but preferred.

J. L. TAYLOR & CO.,
535 S. Franklin-st., 10th flr.

YOUNG MAN WITH FACtory clerical experience to work in cost department of Southwest Side manufacturing plant; good opportunity for a hustler. BELDEN MFG. CO., 2300 S. Western-av.

YOUNG MAN—EXPERIenced in checking, extensions, and footing, for our billing dept. Must be accurate and right on the job. Good salary if you qualify. Address J H 62, Tribune.

YOUNG MAN.

Experienced in fire insurance bookkeeping. Good opening. State age, education, references, salary. Address F O 539, Tribune.

YOUNG MAN, ENTRY AND

bill clerk. South Water-st. State salary. Addres J N 331, Tribune.

YOUNG MAN,

over 18, to assist in shipping room; $18. AMERICAN PAINT PRODUCTS CO., 730 S. Wabash-av.

WANTED—MALE HELP.

Stores and Offices.

YOUNG MEN

16 OR OVER, FOR CLERICAL POSITIONS IN DOWNTOWN BANK. GIVE AGE, EXPERIENCE, EDUCATION AND SALARY WANTED. ADDRESS F O 543, TRIBUNE.

YOUNG MAN

as assistant bookkeeper with board of trade and stock house; good penman and accurate at figures; give age and experience. Address J K 501, Tribune.

Executives and Managers.

WANTED.

MERCHANDISE MAN

to merchandise fast growing department store, established about forty years, in city of 50,000, twenty hours from New York and within easy reach of Chicago and St. Louis markets. Applicant must have excellent record and possess a good personality, capable of co-operating with buyers, to assist in selecting, selling, and purchasing of stocks. Must be familiar with retail inventory methods and have proper conception of mark-ups and mark-downs with a thorough knowledge of stock turnover; method of department operation based on monthly allowances as buying appropriation. Present personnel of concern young and energetic. Only conservative and proven standards of soliciting business observed. Opportunity to increase sales to two million [2,000,000] and more, catering to clientele requiring medium and better grades of merchandise. Present department subdivisions consist of fifty [50] departments with twenty [20] buyers. Bargain basement in connection. Building modern with 3x100 selling floors. Address R B 31, Tribune.

MAIL ORDER

Return goods manager; active young man, mail order experience, knowledge of general wearing apparel will be valuable. Salary will be in measure wth your past experience and future will be limited only by your own ability. Apply in person or by letter, Employment Office.

PHILIPSBORN,
Congress and Paulina.

SHIPPING CLERK WITH

mail order packing room experience; to one who has ability to handle help and get results, we offer good opportunity for advancement. In reply specify name of last employer, age, salary desired, and phone number. Give an account of yourself as you want to be considered. Address J L 331, Tribune.

SALES CORRESPONDENT.

Manufacturer of universally known line of clothing will consider application of sales correspondent who can demonstrate ability to obtain and hold trade of high class merchants. Clothing experience preferred but not essential. Address J J 567, Tribune.

ESTIMATOR ON SPRINGS

or small metal parts. Some experience as draftsman necessary. Good future guaranteed to right party. $110 to $130 per mo. to start. Refs. required. Mr. Snow.

GARDNER WIRE CO.,
5648 Race-av.

A MAN TO TAKE CHARGE

OF LARGE TAILOR SHOP IN LOOP CLOTHING STORE

An excellent salary awaits a man who is capable of directing our alteration staff. He must of course be a competent tailor, but of more importance a capable executive. Address J B 403, Tribune.

LUNCHROOM MANAGER.

High grade man. One who knows business in all its branches. Must be a hustler. Salary and bonus. Address F O 532, Tribune.

PURCHASING AGENT—A GOOD OPENING exists for an efficient purchasing agent, with Chicago manufacturer of general specialties. Sales $2,000,000 to $3,000,000 per annum; opportunity will be afforded to acquire stock enough to give real interest in work. Must be Gentile and have successful purchasing experience; correspondence strictly confidential. Address J L 354, Tribune.

SALES MANAGER.

COMPETENT MAN TO TRAVEL AND ENGAGE SALESMEN TO SELL SECURITIES FOR ESTABLISHED FINANCIAL HOUSE; COMMISSION BASIS WITH SMALL DRAWING ACCOUNT. THIS POSITION OFFERS FROM $10,000 TO $25,000 A YEAR. ADDRESS F S 245, TRIBUNE.

ASSISTANT BUYER

AND FLOOR MANAGER

for fastest growing mail order house in Chicago. Give full details in first letter. Attach photograph if you have one. Address J M 60, Tribune.

FOREMAN—ABSORBENT COTTON; CAPAble of purchasing and supervising manufacturing operations throughout this office; process to take charge of plant. State details of experience and salary desired in first letter, which will be kept confidential. Address B X 35, Tribune.

SUPT. AND GENERAL MANAGER FOR dept. and gen. merchandise store, in town 25 miles from Chicago; only men with the most thorough knowledge and broad experience in managing and superintending dept. store need apply. The opportunity presented is of exceptional merit. Apply to SCHWARTZ, 515 S. Franklin.

MANAGER—EXPERIENCED, FOR SMALL town merchant tailoring store; good pay; first class salesman and be able to furnish good reference. State salary and all particulars by mail. DOUGLAS, TAG-GART & ANY,

WANTED—MALE HELP.

Boys—Office and Factory.

BRIGHT, MANLY BOYS, 15 to 17 years old, for office work, who will take a real interest in our work, who will try to learn, who have ambitions to carry them to the top. In return we offer pleasant employment, congenial surroundings, good hours and salary; 8 hours of special educational training each week in our own school and a real opportunity to grow into higher salaried positions.

LIBBY, McNEILL & LIBBY,
Union Stock Yards.
Take "L" to Swift Station.

GOOD OPPORTUNITY
for 6 boys 13 to 20 years of age to start in at the bottom and learn the advertising business.
ERWIN WASEY & CO.,
58 E. Washington-st.

JUNIOR CLERK.
Jewelry stock. Experienced or will consider bright young man who comes well recommended.
SPAULDING & CO.,
70 E. Van Buren-st.

LOOP BANK
HAS OPENINGS FOR BRIGHT BOYS, 14 TO 16 YEARS OF AGE, TO RUN ERRANDS IN BANK. GOOD CHANCES FOR PROMOTION. GIVE AGE, EDUCATION AND EXPERIENCE IF ANY. ADDRESS J D 102, TRIBUNE.

MAIL BOY.
Must have previous experience; do not apply unless you can qualify. 2212 S. La Salle-st.

OFFICE BOY.
Good opportunity for bright, alert young man; $10 to $12 per week. Apply to MR. CAPRON.
OSGOOD CO.,
418 S. Market-st.

OFFICE BOY.
Fine opportunity for young man, about 18 years of age, in our mailing room; good pay, short hours, rapid advancement assured to the one that qualifies.
THE PEPSODENT CO.,
1104 S. Wabash-av., 6th floor

OFFICE BOY,
14 to 16 years of age; inside work, distributing mail, etc.; very easy; best wages; chance to work into permanent position.
ALBERT PICK & CO.
Employment Department [2d Floor].
108 W. Randolph-st.

OFFICE BOY.
YOUNG MAN, 15 OR 16 YRS. OF AGE; MUST BE CLEAN CUT AND AMBITIOUS; GOOD TRAINING AND ADVANCEMENT; SALARY $10 TO START.
WILSON-JONES LOOSE LEAF CO.,
CARROLL-AV. AND SACRAMENTO-BLVD

OFFICE BOYS.
Grammar school graduates, past 16 years of age. Apply any day before noon.
CRANE CO.,
836 S. MICHIGAN-AV.

OFFICE BOY.
Good opportunity for grammar school graduate to work into an office position; hrs. 8:45 to 4:45 Sat. 8:45 all year.
WOMAN'S WORLD,
107 S. Clinton-st.

OFFICE BOY.
Good wage. Good hours. Apply at office.
HASSELL ELOCK CO.,
Archer and Normal-aves.

OFFICE BOYS—WE HAVE POSITIONS with highest salaries, pleasant surroundings and unlimited opportunities for boys over 16. Apply AUSTIN, NICHOLS & CO., 405 W. 22d-st.

OFFICE BOY.
Must have previous experience; do not apply unless you can qualify. 2212 S. LaSalle.

OFFICE BOY—MUST BE INTELLIGENT and come well recommended; state references, etc. Address J J 396, Tribune.

PIN BOYS—IN BOWLING ALLEY. KENWOOD CLUB, 1361 E. 47th.

WAGON BOYS AND HELPERS.
Boys over 16 years of age. Permanent positions. Good salaries. Apply office shipping room manager, basement.
THE FAIR.

WANTED.
Several boys over 14 years as cash boys; permanent positions. Apply 8:30 to 10:30 a. m., Supt.'s office, 8th floor.
THE HUB.
HENRY C. LYTTON & SONS.

WANTED—BOYS—30,
16 to 18, for drilling, bench work, and assembling; good wages to start and rapid advancement with excellent future. GOLDE RULE CUTLERY CO. 212 N. Sheldon-st.

YOUNG MAN—GENERAL WORK IN INsurance office; good chance for advancement. Answer in own handwriting. Address J M 460, Tribune.

2 RELIABLE BOYS
15 TO 17 YEARS OF AGE TO FILL POSITIONS AS HOUSE MAIL CARRIERS. APPLY 9TH FLOOR, SUPTS.' OFFICE.
MARSHALL FIELD & CO.,
RETAIL.

Professions and Trades.

ALL AROUND MACHINISTS
30 all around machinists.
10 boring mill hands, experienced on Bullards preferred.
2 wet grinders, Norton & Bryant experience.
2 gear cutters and shapers.
1 J. & L. setup man, competent to instruct.
Turret lathe, P. & L. and screw machine operators for large suburban mfg. industry opening a new dept. Day or night work. Good working conditions, top wages, good transportation. Apply Mr. Henderson, Employment Mgr., 4th floor, 116 N. Dearborn, Illinois Free Employment Bureau, 8 a. m. to 4 p. m. Monday and Tuesday.

ALL AROUND OFF PRESSER to take charge of off pressers in large coat shop.
THE ROYAL TAILORS,
731 S. Wells-st.

APPRENTICE—RELIABLE PRESS, 2135 S. 52d-av.

ARTIST—TO DECORATE PARCHMENT shades; Japanese acceptable; clean, light studio. 4108 Ellis-av. Oakland 1914.

Professions and Trades.

ARMATURE WINDERS — FIRST CLASS winders, for job shop on starters and generators. Write, stating experience and salary wanted. Good salary and guaranteed steady work. American Starter Co., Dallas, Texas.

ARTISTS—SEVERAL PHOTO RETOUCHers. BALL & KRUIZENGA, 14 E. Jackson-blvd.

ASSEMBLERS — ON LIGHT PORTABLE electric tools; must have tools and mechanical or electrical experience; steady job, 49 hours per week; good hourly rate. 2902 Carroll-av.

ASSISTANT SUPERINTENDENT — BY A progressing special tool manufacturing concern employing 150 men. Must have past experience in this class of work and capable of increasing production; executive ability essential. Write us fully, giving past experience and references. Address B J 11, Tribune.

ATTENDANT — MALE, FOR SUBURBAN sanitarium; some experience with mental cases. Apply Kenilworth Sanitarium, Kenilworth, Ill.

AUTOMATIC OPERATORS.
Acme, Gridley, New Britain; steady work; good piece work jobs. Apply in person or write
BUICK MOTOR COMPANY,
Flint, Mich.

AUTOMATIC AND TURRET LATHE SETUP MAN.
We want thoroughly experienced, high class man to whom we are willing to pay highest wages; good, steady employment; all replies treated confidential. Address F L 74, Tribune.

AUTO PAINTER — WORKING FOREMAN, capable of handling 5 or 6 men; must know how to monogram, stripe, and finish; steady position; good opportunity for right man. Address J E 499, Tribune.

AUTOMOBILE MECHANICS — TWO, A1; best of wages and working conditions; permanent place for the right party. Woodhead's Garage, Minonk, Illinois.

AUTOMOBILE PAINTERS — ALSO 2 FIRST class body finishers. WM. J. HUGHEY & SONS, 2518 Michigan-av.

AUTO MECHANIC—ALL AROUND MAN, thoroughly experienced; good wages. C. O. WHITE, n. e. corner Congress and Ashland.

AUTOMOBILE MECHANIC—FIRST CLASS. 48 E. 51st-st.

AUTOMOBILE MECHANICS—APPLY 23 N. Curtis-st.

AUTOMOBILE PAINTER — ROUGH WORK. 30 E. LAKE-ST.

BAKER—EXPERT BAKER TO TAKE FULL charge of shop; must positively be expert on high class goods in all lines of the baking business; wages $40 per week and bonus; suburban town. Address J J 394, Tribune.

BAKER—EXPERIENED ON BREAD AND rolls, day work. 4658 N. Western-av. Phone Ravenswood 10179.

BAND SAWYERS AND STICKER OPERATORS.
Experienced men for phonograph manufacture; steady work; good pay. Apply 2331 Ogden-av.

BATTERY SERVICE STATION REPAIR man—$5 day and overtime. Magneto Shop, Aurora, Ill.

BENCH HANDS.
Must be experienced on small steel interchangeable parts. Good pay; steady work.
UNION SPECIAL MACH. CO.,
311 W. Austin-av.

BINDERY FOREMAN
in plant doing job, pamphlet and catalogue work; plant located 37 miles from Chicago, with ideal working conditions. Address J B 67, Tribune.

BLACKSMITH, FINISHER, AND HELPER — Steady work. Westinghouse Air Springs Co., 2534 Moran-av.

BLACKSMITH—GENERAL FOR MACHINE shop. HANNAFORD & CO., 2000 W. 34th-st.

BOLT THREADERS.
GOOD WAGES FOR FAST OPERATORS.
APPLY 2D FLOOR,
328 W. KINZIE-ST.

BUICK MOTOR COMPANY,
Flint, Mich., wants wood and metal pattern makers, sheet metal die makers, die sinkers, machinists, machine repairmen, machine blacksmiths, Acme operators, tool grinders, tinsmiths.

BUFFERS AND POLISHERS.
Highest wages paid for 1st class, thoroughly experienced men on small brass and nickel plate work; $1 per hour easily made. Call between 10 and 11 a. m. or 2-3 p. m.
CURTAIN SUPPLY CO. 350 W. Ontario.

BUSHELMEN — STEADY EMPLOYMENT; good wages. RYDELL, 4125 S. Halsted.

CABINET MAKERS WANTED, experienced, for automobile body work; excellent wages; steady work.
KISSEL MOTOR CAR CO.,
Hartford, Wis.

CABINET MAKERS—2, FOR STEADY JOBS Good wages. Apply at once. HORNTHAL & CO., 1335 Wabash-av.

CABINET MAKERS—OPEN SHOP. W. J. MOONEY, 340 W. Huron-st.

CARPENTERS FOR ORDINary light carpenter work; good wages. A. C. McCLURG & CO., 330 E. Ohio.

CARPENTER — FIRM WITH BRANCH stores wishes the services of a house carpenter; steady position all the year around. Loftis Bros. & Co., 108 N. State.

CAR CARPENTERS—GOOD WAGES PAID Apply MATHER STOCK CAR CO. 45th and Peoria-sts.

CARPENTER CONTRACTOR—GOOD, RELIable, to figure on remodeling 2 story brick bldg. Address J H 186, Tribune.

CARPET SEWERS.
Experienced. Apply 1139 Wabash-av.
MANDEL BROTHERS.

CHAUFFEUR—
Experienced, careful man. For Ford delivery car. Good salary to start. References required. Apply at once, Volume Jobbing Co., 5th floor, Weber's Bldg., Clark and Van Buren-sts.

CHAUFFEURS — AUTOCARS, HAULING coal. Apply Southeastern Coal Co., 9015 S. Halsted-st.

CHAUFFEURS—TO DRIVE ELECTRIC pleasure cars. 916 E. 43d-st. cor. Drexel.

COMMERCIAL ARTISTS
TO DO LETTERING AND SLIGHT ALTERATION IN FASHION DRAWINGS. HIGHEST SALARIES. PERMANENT.
BRING SAMPLES OF WORK.
ASK FOR MR. REID, 8TH FLOOR.
PHILIPSBORN'S,
CONGRESS AND PAULINA.
MARSHFIELD L STATION.

COMPOSITOR
for union job shop; read proof and assist foreman; all around worker. Address J B 61, Tribune.

COMPOSITOR — JOB; UNION; STEADY work; 80c per hour. EDWARD J. SMITH, 319 S. Washington-st., Peoria, Ill.

COMPOSITORS—THREE FOR MAKE-UP; big pay. Apply 7th floor, 501 S. Dearborn-st. Ask for Mr. Kay.

COMPOSITOR—ALL AROUND MAN PREferred; permanent position. 2330 Madison-st. Phone Seeley 5986.

COARSE RUBBERS—PIECE WORK HIGHest prices paid. BRUNSWICK-BALKE-COLLENDER CO., 340 W. Huron.

COREMAKERS
and assemblers, experienced. Steady work.
McCORD & CO.,
847 W. 120th-st.

CRATERS.
2 or 3 experienced men in crating, nailing boxes, etc.
BORG & BECK,
6558 S. Menard-av.

CUTTERS WANTED—IMMEdiately; good working conditions. THE ROYAL TAILORS, 731 S. Wells-st.

CUTTER—ON OVERALLS, IN UNION FACtory. Will pay good salary to the right man. Write W. SHANHOUSE & SONS, Rockford, Ill.

Professions and Trades.

CUTTER.
THOROUGHLY EXPERIENCED IN MARKING AND CUTTING LADIES' UNDERWEAR. THERE IS FUTURE HERE FOR THE RIGHT MAN.
THE FUTURIST CO.,
310 W. ERIE-ST.

CUTTER — EASTMAN MACHINE ON AUTO TOPS, SIDE CURTAINS, SEAT COVERS, ETC. GOOD SALARY TO START. PROTECTION PRODUCTS CO., 706 N. TOWNSEND-ST.

CUTTER—THOROUGHLY experienced in marking and cutting ladies' underwear; there is future here for the right man. The Futurist Co., 310 W. Erie-st.

CUTTER GRINDERS.
Must have had experience on milling cutters, hobbs, gear cutters, and reamers.
UNION SPECIAL MACH. CO.,
311 W. Austin-av.

CUTTERS AND JOGGERS.
Experienced.
ACKERMANN-QUIGLEY PRINTING CO.,
729 W. Van Buren-st.

CUTTER PAPER MAN—USED TO JOB work; 8 hours; open shop; $38.50. Apply JOB PRESS, 115 E. South Water.

CUTTERS, SHOE TRIMMING AND OTHERS familiar with sharp knife. Atlas Co., 18 E. 24th-st.

DECORATOR
For artistic work on parchment shades.
Apply Ninth Floor—Retail.
CARSON PIRIE SCOTT & CO.

DIE SETTERS
ON DRAWING PRESSES. STEADY WORK. GOOD WAGES.
STURGIS & BURN MFG. CO.
MELROSE PARK, ILL.

DIE SINKER — ONE CAPABLE OF TAKING charge of dieroom department; straight salary; no time or piece work.
GREEN BAY DRAWING & STAMPING CO.,
GREEN BAY, WIS.

DIE CASTER—ON HAND MOLDS; MUST BE experienced. Apply at Rud-Mueller Mfg. Co., 4310 N. California.

DIESETTER—FACTORY NEAR WAUKEGAN —can earn over $45 per week. Apply 910 W. Van Buren-st. Cook Electric Co.

DRAFTING STUDENTS.
This is a real opportunity for young men who wish to learn mechanical drawing.
The principles of mechanical drawing are the same, whether applied to architectural drafting, machine design, or tool drafting. This Foundation is for a quick, short drafting course to those who wish to advance in the telephone business.
By starting in the beginning and working hard you will soon be able to qualify for a position in the drafting room.
High school training preferred, but is not necessary.
Salary paid from the start.
Come out to the Employment Office, Cicero-av. and 24th-st., and talk this over.
Employment office open all day, including Saturday afternoon and Tuesday and Thursday evenings, 6 to 8:30.
WESTERN ELECTRIC CO.,
INC.

DRAFTSMEN.
We are steadily increasing our Telephone Switchboard Drafting force, and can place men with either mechanical or electrical experience. These are permanent positions, with unusual opportunities for advancement. Liberal starting salary 42¢ hours per week. Employment Office open all day, including Saturday afternoon and Tuesday and Thursday evenings, 6 to 8:30.
WESTERN ELECTRIC CO.,
INC.,
48TH-AV. AND 24TH-ST.

DRAFTSMEN.
2 live young men, preferably of elevator and conveyor experience, to work into sales. Call between 8 and 12 a. m.
LINK BELT CO.,
39th and Stewart-av.

DRAFTSMEN,
DESIGNERS,
CHECKERS.
MECHANICAL, ELECTRICAL, STRUCTURAL, AND CONCRETE.
Highest pay for competent men experienced in large power station, substation, and industrial work; only A1 men need apply. Personal interview desirable.
DWIGHT P. ROBINSON & CO., INC.,
118 Duane-st., New York City.

DRAFTSMEN—FIRST CLASS MEN ONLY for draft furnace, steel mill, ore and coal handling machinery, mine equipment, and power plant work; give experience and firms worked for, age and salary wanted. Address H. A. HANNA & CO., Engineering Department, Cleveland, O.

DRAFTSMAN — WITH EXPERIENCE ON timber frame buildings preferred. Complete knowledge of architectural details not necessary. Must turn out neat and accurate work. Apply in person, 1709 BOYER, Alexander Lumber Co., 717 Monroe Bldg.

DRAFTSMEN
with terra cotta experience.
MIDLAND TERRA COTTA CO.,
W. 16th-st. and S. 52d-av.

DRAFTSMAN—ONE WHO HAS HAD EXPEdience on tools and fixtures; in reply state experience and salary expected and when available. Engineer, C. M. HALL LAMP COMPANY, Detroit, Mich.

DRAFTSMEN.
Mechanical; experienced; good letterers.
LIBBY & HUIS,
1101 Fisher Bldg.

DRAFTSMAN,
Structural Detailer and Checker, at once. Car Dumper and Equipment Co., 1220 E. 75th-st.

DRAFTSMAN—TO DEVELOP INTO SPEcialist line of engineering with good future; state education and experience. Address F Y 484, Tribune.

DRAFTSMAN—EXPERIENCED IN DESIGN of rolling mill machinery and heat treating or forge furnaces. 347 Monadnock Block.

DRAFTSMAN—TRACER, WITH SOME EXPEdience; age 19 to 22. Phone MR. RYAN, Franklin 4776.

DRILL PRESS OPERATORS.
Must be experienced and able to grind drills and taps.
UNION SPECIAL MACH. CO.
311 W. Austin-av.

EDITOR—FOR TRADE PAPER, MAN ACquainted with technical detail of vulcanizing and tire repairing, who can gather news of the trade, handle technical copy, and assist in the desk work of publication. Address J E 500, Tribune.

ELECTRICIAN.
Thoroughly experienced man, on installation of factory wiring and A. C. motors.
BORG & BECK,
6558 S. Menard-av.

ELECTRICAL ESTIMATOR
to estimate electric wiring for contractor; $175 month. Kelso-Burnett Electric Co., 223 W. Jackson.

ELEVATOR MECHANIC—FOR HYDRAULIC and electric cars. $120 per month. Apply Chief Engineer, Congress Hotel, Congress and Michigan-av.

Embosser for Carver Press.
Excellent opportunity and steady position for a first class man; best of working conditions.
JOHN B. WIGGINS CO.
1104 S. Wabash-av.

EMBOSSER — EXPERIENCED MAN FOR steel die work; steady position; exceptional opportunity for first class man. DRUCKER & KELLY, 538 S. Clark.

ENGINEERS.
TELEPHONE EQUIPMENT.
We have positions offering excellent opportunities to enter the Telephone Engineering field. College training in electrical engineering or practical telephone experience is necessary. Employment office open all day including Saturday afternoon and Tuesday and Thursday evenings, 6 to 8:30.
WESTERN ELECTRIC CO.,
INC.,
48TH-AV. AND 24TH-ST.

ENAMEL DIPPERS—ON automobile fenders and small parts. ELGIN MOTOR CAR CORP., 61st and Archer-av.

Professions and Trades.

ENAMEL SPRAY BRUSH
man—Experienced, for automobile gas tanks and small parts work; good salary and working conditions.
ELGIN MOTOR CAR CORP.,
61st and Archer-av.

ESTIMATORS OF BUILDING CONSTRUCtion—Willing to start at the bottom, training for traveling positions; only young men looking for permanent connections need apply.
COATS & BURCHARD COMPANY.
21 W. Elm-st.

EXPERIENCED STEEL
foundy chippers, air hammer work. Excellent working conditions, steady work, finest climate in the world. Must be expert. Write for details, giving experience.
Queen City Foundry Co.,
Denver, Colorado.

FACTORY CARPENTER.
Experienced on rip and cutoff saws; must live on Southwest Side; good pay; steady position.
BORG & BECK CO.,
6558 S. Menard-av.

FEEDERS—GORDON; MALE or female; 44 hour. Steady.
EDWARD E. STRAUSS & CO.
402 S. Market-st.

GORDON FEEDER — FOR NIGHT WORK. Stationery Mfg. Co., 732 Federal-st.

FEEDER—RELIABLE PRESS, 2135 S. 52d-av.

FINISHER OF WOOD — STEADY JOB. JAC. LEDERER, INC., 644 W. Madison-st. Monroe 2406.

FINISHER — RETAIL FURNITURE STORE. Good salary. Graceland 120.

FIREMAN, DAY WORK, IN
small power plant; license and references required; steady position.
J. W. CARTER CHICAGO CO.
833 W. Chicago-av.

FURRIERS.
APPLY 12TH FLOOR, NORTH ROOM.
MARSHALL FIELD & CO.,
RETAIL.

PRESSMAN—FOR HIGH CLASS WORK ON Universal presses; private plant; must feed sheets, lay on, open shop; permanent and pleasant position for a good, steady man.
CRUVER MFG. CO., 2456 W. Jackson.

FIREMAN
with engineer's license; experienced on chain grates. Apply to Monarch Leather Co., 1127 W. Division-st.

FIREMAN — NIGHT; FOR LARGE APT. bldg.; also assistant for janitor. See MR. CLARKE, 2358 Indiana-av.

FOREMAN—PAINT, BY STEEL CAR MANufacturing concern. Replying, state full particulars and whether or not your experience has covered piece work production; good opportunity for the right man. Address B X 33, Tribune.

FOREMAN—WOODWORK SHOP; IN REPLY give age, and salary desired. Address J N 324, Tribune.

FORWARDER — BLANK BOOK, FIRST class; good wages. Write or wire at our expense. Brown & Saenger Co., Dallas, S. D.

FOREMAN — MACHINE ROOM. FURNiture plant, in small town near Chicago, $75. SAMUEL HARRIS & SONS, 114 N. Clinton.

FORWARDER AND FINISHER—PHOENIX PRINTING CO., Augusta, Ga.

GARMENT DYER — EXPErienced; one who can break in help and knows his business. Write
MINNEHAHA CLEANING & DYEING CO.,
830 Payne-av.,
St. Paul, Minn.

GLUERS—APPLY
LYON & HEALY FACTORY,
4100 Fullerton.

GORDON PRESSMAN—ASSISTANT. BLAKELY PRINTING CO., 418 S. Market-st.

GRINDER OPERATORS — FOR EITHER external or internal work. Must have at least 2 years' experience. Apply 8 to 10 a. m.
ALBAUGH-DOVER CO.,
2100 Marshall-blvd.

GRINDER HANDS.
Experienced on crank shaft grinding preferred, but not essential; night work; good wages to right party. 2917 S. Wabash-av.

GRINDER
FOR SMALL STEEL WORK.
ADDRESS J D 188, TRIBUNE.

HAND SCREW MACHINE
operator for No. 0, 1, and 2 Brown & Sharp and Warner & Swazey hand machines. Capable of setting up own work. Apply Hamachek.
CASEY-HUDSON CO.,
360 E. Grand-av.

HANDY MAN — TO HELP set machines and assist millwright. ALEMITE CO., 361 W. Superior-st.

HELPERS — ON SHEET AND LIGHT AN. gle work. N. J. Franks Mfg. Co., 2017 S. Wabash-av.

HIGH SCHOOL GRADUATES
A limited number of technical and commercial graduates will be placed on student courses which give special training along particular lines, such as drafting, production, and clerical work.
WESTERN ELECTRIC CO.,
INC.,
48TH-AV. AND 24TH-ST.

INSPECTORS.
Permanent positions for young men. Liberal starting wage. No experience necessary. Employment office open all day, including Saturday afternoon and Tuesday and Thursday evenings, 6 to 8:30.
WESTERN ELECTRIC CO.,
INC.,
48TH-AV. AND 24TH-ST.

INSPECTOR.
One high class, experienced man to act as assistant foreman
BORG & BECK CO.,
6558 S. Menard-av.

JEWELER.
Jobber and job setter. Permanent work and best working conditions.
Apply Ninth Floor—Retail.
CARSON PIRIE SCOTT & CO.

KNIFE GRINDER.
MAN, EXPERIENCED ON GRINDING KNIVES FOR SEIBOLD AUTOMATIC PAPER CUTTING MACHINE; STEADY POSITION; GOOD WAGES.
WILSON JONES LOOSE LEAF CO.
CARROLL-AV. AND SACRAMENTO BLVD.

LABELER—EXPERIENCED LABELER ON bottles. Apply Sunset Products Co., 116 S. Wells-st.

LATHE HAND.
GOOD FOR WORK ON PISTONS.
RYSER MACHINE WORKS,
931 E. 43D-ST.

LATHE HAND — ENGINE EXPERIENCED; highest wages, steady work; must furnish references; prefer man with experience on steam specialties. ILLINOIS ENGINEERING CO., 1108 W. 21st-st.

LATHE AND HAND SCREW MACHINE OPerators—Must be able to read blue prints and use micrometer. Apply 8 to 10 a. m., ALBAUGH DOVER CO., 2100 Marshall-blvd.

LATHE HAND — ON GOOD CLASS LIGHT work; 16 in., 18 in. lathes; good hourly rate; 49 hours per week. Steady job. 2902 Carroll-av.

LATHE HAND AND BENCH MAN—EXPERIenced. HUBBARD H. ERICKSON & CO., 3045 N. Western-av.

LATHE HAND—FIRST CLASS. APPLY 2013 W. 13th-st. SCULLY-JONES TOOL CO.

LAYER OUT
On Structural Steel.
FEDERAL IRON WORKS,
3545 Shields-av.

LINOTYPE OPERATOR — ALSO FLOOR man; union shop; good working conditions; state wages and address. Foreman, Daily Republic, Rockford, Ill.

LINOTYPE OPERATOR — SPEED, 3,500; steady; eight hour day; good wages. Wire at once collect. Jackson Sentinel, Maquoketa, Iowa.

Professions and Trades.

LINOTYPE OPERATORS.
Steady night work.
KENFIELD-LEACH CO.,
610 Federal-st., 3d floor.

LINOTYPE MACHINIST-OPERATOR—PRIvate plant; southern Minnesota; 53 hours; Saturday half holiday in June, July, August and September; furnish references and state salary wanted. Address B J 12, Tribune.

MACHINE SHOP FOREMAN—MASTER MECHANIC—Practical man wanted; one who has come up through the ranks and feels that he has reached his limit in his present connection, and desires opportunity with substantial company whose business is the cold working of steel into a finished product, located at Akron, O., whose sales amount to $10,000,000 annually; merit is recognized and the right man assisted in building a future for himself.
You must be resourceful and forceful and must know and make your maintenance crews feel their responsibility in keeping production going by quick action on "breakdowns" and by finding ways of overcoming frequent "delays" on any one piece or line of machinery. Run the equipment maintenance end of the plant as though it belonged to you. Also position as assistant superintendent of production.
If interested write Box "B," Firestone Park Station, Akron, O., giving age and outlined experience in detail.

MACHINIST — WE HAVE AN OPENING for a good reliable steady man who can do plain jigmaking and who will take moderate wages until he shows his value. Must be able to do neat work and work from drawing. This is a permanent job; 49 hours per week, and is a real opportunity to get into toolmaking. 2902 Carroll-av.

MACHINISTS — EXPERIenced lathe and floor hands. Kling Brothers Engineering Works, 1300 N. Kostner.

MACHINIST—COMPETENT, WITH EXPERT knowledge of jigs, gauges, and machine tools, working foreman in small shop; knowledge of builders' hardware desirable. Write to No. 141, 1122, 190 N. State-st. Tell experience and qualifications.

MACHINISTS AND TOOLMAKERS—FIRST class, experienced men; steady work. AETNA BALL BEARING MFG. CO., 213 Institute-pl.

MACHINISTS, BOILERMAKERS, PIPE FITters and helpers—N. Y. C. R. R., 1217 La Salle-st. Station.

MAN—ABLE TO TAKE CHARGE OF WOOD toy furniture shop in toy factory in Wisconsin town of 20,000 people; must be thoroughly familiar in all branches of woodwork and able to handle help; good opportunity for the right man; state age, nationality, experience had, and salary expected. National Toy and Tinsel Mfg. Co., Manitowoc, Wis.

MAN TO TAKE CHARGE OF
small bindery making loose leaf school covers and papers. Address J D 170, Tribune.

MAN—AT ONCE, AN EXPERIENCED MAN to measure and hang draperies in a very high class, fast growing department and wonderful opportunity for a young man to grow and learn the Decorative business. W. A. McNAUGHTON & CO., Muncie, Ind.

MAN—ACCOUNTING AND AUDITING, AMbitious to study in spare time while holding present position; experience unnecessary, but 3 years' results insure good pay. Address P 349, Tribune.

MAN—YOUNG; HANDY WITH TOOLS; TO learn to be outside repair man on dictating machines; $171 opportunity; rapid advancement. MR. HYRE, Room 300 McClurg Bldg.

MAN—EXPERIENCED; TO TAKE CHARGE of factory making ladies' silk undergarments; good opportunity for right man; give full particulars as to experience. Address J M 588, Tribune.

MAN—BRIGHT, AMBITIOUS YOUNG MAN to work for largest automobile road guide; must learn in filing room; good salary. Rm. 1014, 910 S. Michigan.

MAN — EXPERIENCED IN HARDWARE or machinists' supplies.
SAMUEL HARRIS & CO.,
114 N. Clinton.

MAN—STEADY, MECHANICAL ABILITY, TO assemble baby carriages, wire lamps, general repairs and utility. JOHN A. DUNN CO., 2911 S. La Salle.

MAN—ELDERLY, FOR GENERAL WORK in machine shop. Unity Mfg. Co., 224 N. Halsted.

MAN — TO TRIM PHONOGRAPHS AND INstall motors. STAFFORD, 218 S. Wabash.

MASON CONTRACTOR—GOOD, RELIABLE, to figure on remodeling 2 story brick bldg. Address J H 188, Tribune.

MECHANICAL DRAFTSMEN
for precision work. Must be accurate and have practical knowledge of mathematics. Permanent positions to those who qualify.
U. S. BALL BEARING CO.,
4535 Palmer-st.

MECHANIC—AUTO; ALL AROUND MAN. 49 N. Oakley-blvd.

MEN OF GOOD APPEARance can obtain steady employment repairing gas lamps in homes. No experience necessary. Salary and commission. Apply H. J. FINN, 412 S. Wells-st., 2d floor.

MEN—TO GRIND CASTINGS IN BRASS FOUNDRY.
STEADY WORK.
W. P. ALLEN MFG. CO.,
5650 ROOSEVELT-RD.

MEN WANTED
FOUNDRY LABORERS, MOLDERS, HELPERS, CHIPPERS, GRINDERS, CAR UNLOADERS, AND TRUCKERS. APPLY LABOR DEPT.,
DEERING WORKS,
1734 FULLERTON-AV.,
NEAR RIVER.

MEN—A LARGE MANUFACTURING COMpany desires the services of the following men: Tool makers, foreman, foreman bake oven assistant foreman. State age, experience, salary, and date available in reply. Address J A 507, Tribune.

MEN—YOUNG, TO LEARN TYPEWRITER adjusting; good eyesight necessary; excellent opportunity and good wages to the right men. THE OLIVER TYPEWRITER COMPANY, Woodstock, Ill.

MEN—FOR INSIDE WORK IN OUR ROOFing dept. days and nights; also truckers needed steady work; good wages. Call ready for work at THE BARRETT CO., 2009 S. Sacramento-av.

MEN — FAMILIAR WITH WOODWORKING machinery or mechanically inclined, to learn to become box makers; wages 65 and 70 cents per hour; good working conditions. MAXWELL BROS., 2500 S. Morgan-st.

MEN — 1 OR 2, CLEAN CUT, TO LEARN Swedish massage gym., hydro, and electro therapy; Monday, 11 and 3-7 p. m. DR. NELSON, 1208 Tower Bldg.

MEN—FACTORY WORK, MR. ROSE, TUBular Radiator Mfg. Co., 214 N. State-st., 4th floor.

MEN—ON LIGHT FACTORY WORK; NO exp. necess. CHICAGO CABINET LOCK CO., 3241 N. Lincoln-st.

MEN — WANTED, TO WORK IN WINDOW shade factory. Munson Shade Company, 7048 Ogden-av.

MEN—FOR DRILL, PUNCH PRESS, AND taper in factory. 2814 S. Wabash-av.

METAL SPINNERS—THREE FIRST CLASS; steady year round; $1 per hour. Ideal working conditions; strictly union.
THE HELIUM COMPANY.
Kansas City, Mo.

MILLWRIGHTS.
Steady work.
Employment Dept.,
2003 S. Wood-st.

MILLWRIGHTS,
Thoroughly experienced men on installation of machinery, safety guarding and foundation work.
BORG & BECK,
6558 S. Menard-av.

MILLWRIGHT — EXPERIenced man. ALEMITE CO., 361 W. Superior-st.

MILLWRIGHTS
for maintenance work in S. W. Side factory; steady work; good wages. THE BARRETT CO., 2009 S. Sacramento-av.

MILLWRIGHTS.
5 good men. Phone Sunday, Republic 975. Monday McKinley 700. Plant Southwest Side.

MOLDERS, GRAY IRON.
Floor and bench; open shop; Chicago concern. Address J E 523, Tribune.

MOLDER — IN BRASS FOUNDRY.
AJAX BRASS MFG. CO.,
218 W. Kinzie-st.

NOTICE.
We need at once gear hands and varnish rubbers, trimmers, woodworkers, fender men, blacksmiths, also electric advance car mechanic. Excellent working conditions.
MAGNETIC MOTOR CORP.,
2515 Calumet-av.

NURSE—PRACTICAL OR UNDERGRADUate for Institution. Phone Central 8551.

Professions and Trades.

OFF PRESSERS — ALL
around operators, pocket makers, bushelmen; best of wages. Sanitary conditions. Apply 337 S. Franklin-st.
HIRSH-WICKWIRE CO.

OPERATORS
for paper slitting machines. Good wages. Steady work.
MID-STATE GUMMED PAPER CO.,
312 Union Park-ct.

PAINT TESTER.
ONE THOROUGHLY EXPERIENCED IN RAILWAY AND AUTOMOBILE PAINT, AS WELL AS HOUSE PAINT AND PAINT SPECIALTIES.
CHICAGO VARNISH CO.,
2144 ELSTON-AV.

PAINT TINTER
FOR TINTING HOUSE PAINTS AND PAINT SPECIALTIES.
CHICAGO VARNISH CO.,
2144 ELSTON-AV.

PAINT MIXER — EXPERIenced.
MUDGE & CO.,
4425 W. 16th.

PAPER CUTTER—FOR TABLET FACTORY work. A. C. McCLURG & CO., 329 E. Ontario.

PATTERN MAKERS.
METAL; FIRST CLASS; 10.
WE CAN OFFER YOU A GOOD PROPOSITION AS TO WAGES AND HOUSING CONDITIONS. ADDRESS B X 11, TRIBUNE.

PHOTOGRAPHIC DEVELoping—Young man with some experience in amateur developing and printing.
SEARS, ROEBUCK & CO.,
Homan-av. & Arthington-st.

POLISHER AND PLATER — FOR SMALL department, to take charge of tanks and do polishing. Address J M 82, Tribune.

PRESSER.
Experienced, for work on men's garments.
Apply Ninth Floor—Retail.
CARSON PIRIE SCOTT & CO.

PRESSMEN.
Lithographic pressmen qualified for poster work on Stone presses can fine steady employment, good wages, and good working conditions.
THE MORGAN LITHOGRAPH COMPANY,
E. 17th and Payne-av.,
Cleveland, O.

PRESSMAN—CAPABLE OF HANDLING ORdinary run of work; 53 hours; Saturday half holiday in June, July, August and September; southern Minnesota; furnish references and state salary wanted. Address B J 13, Tribune.

PRESSMEN—CYLINDER; PERMANENT POsitions; night work; nonunion. Apply R. R. DONNELLEY & SONS CO., 731 Plymouth-ct.

PRESSMAN—CYLINDER; PERMANENT POsition; small shop. 2330 Madison-st. Ph. Seeley 5986.

PRESSMAN—GORDON; FAMILIAR WITH Miller's. steady position. Call evenings. Blackstone 660.

PRESSMEN—JOB. FAMILIAR WITH MILler feeder; union shop; permanent position. PHOENIX PRINTING CO.

PRESSER—EXPERIENCED, ON THE HOFFman machine. HENRY WINK, 2546 Cottage Grove-av.

PRINTERS
AND STONE MAN, COMPETENT ON GENERAL ADVERTISING AND JOB WORK. PERMANENT POSITIONS. GOOD WAGES.
THE C. H. MORGAN CO.,
117 W. Harrison-st.

PRINTERS (COMPOSITORS) — Thoroughly experienced men for permanent positions. Catalogue and commercial departments. $47.50 per week to start. Nonunion. Apply
R. R. Donnelley & Sons Co.,
731 Plymouth-ct.

PRINTERS—ADMAN AND MAKEUP FOR morning paper; scale $34; nondistribution system; 6 to 8 pages. Foreman, Jackson Citizen, Jackson, Mich.

PRINTER — STONE AND LOCKUP MAN; permanent position; nonunion. THOS. P. HALPIN CO., 141 W. Ohio-st.

PUNCH PRESS OPERATORS — [MALE] CHIcago Metallic Mfg. Co., 541 W. 35th-st.

RADIATOR MAN—EXPD ON FORD RADIator work. Apply MARTZ RUE MOTOR CO., 2440 Indiana-av.

RADIATOR REPAIRMAN—MUST BE 1ST class on Ford radiators. 30 E. Lake-st.

REPAIR MAN AND MECHANIC.
Office appliance repair man. Must be an expert in repairing typewriters, dictaphones and general office appliances. Steady position. Apply by letter only, stating age, experience and salary expected.
JOHN MAGNUS & CO.,
1039 W. 35th-st.

RULER—FOR BINDERY. PHOENIX PRINTING CO., Augusta, Ga.

SCREW MACHINE MEN—FOR SETUP ON Brown & Sharpe automatics; can earn $55 per wk.; factory near Waukegan. Apply 910 W. Van Buren-st. Cook Electric Co.

SCREW MACHINE HANDS — ON SODA fountain parts, brass work; must be good operators; good working conditions. Apply at Rud-Mueller Mfg. Co., 4310 N. California.

SHEET METAL WORKERS.
Can use several good sheet metal workers or tinners willing to break in on steel cabinet work. Good wages and high piece work prices. Good opportunity and steady work for the right kind of men. No floaters wanted.
FRANK S. BETZ CO.,
Hammond, Ind.

SEWING MACHINE ADJUSTER—MAN WH

—MALE HELP.

Garden Help.
TABLE, TO DO CHORES
priest's house in the com-
required. Apply 1530
1530 Sedgwick-st.

ON DAIRY JOINING
give references. G. D.

Solicitors, Etc.
ALESMEN,
ENTION.
osition is good
the best salesmen
try.
in the market for
y" and can sell
rvices you will
position. Ad-
8, Tribune.

K SALESMEN.
g strong men who have
record, to place allotments
ders of a large Michigan
will consider men who are
arning $500 weekly and
others need apply. Only
ent a proposition on its

H. JACOBS & CO.,
Jackson-blvd.

ICITOR—EXPERIENCED
cation; ref. required. Ad-
une.

ALESMEN.
on Magazine has opening
salesmen; also one crew
will not last long; investi-
ne and road. O'BRIEN, 180
ne Bldg., 8th floor.

C SALESMAN
ium proposition in this
1905 Hartford Bldg.

LAUNDRY ROUTE
NDRY, 2537 Wabash-av.

REPRESENTA-
gh grade men's
men's clothing;
stablished trade;
ritory open.
RTZ & SONS CO.,
Franklin.

ALESMEN.
ging $80 to $300 weekly.
; no experience necessary.
sist you to make big
part time. We want
ng managers. Call after
Boorn-st. Mr. Boyd.

GAZINE
PTION MEN.
New York City with
gazine and book combina-
ding force will be limited
Chicago, so act on the
weekly easy.

Y EFFICIENCY
ENSION,
Temple Bldg.,
Clark-st.

ARS OF AGE, WITH OR
selling experience, either
nditable connection. Our
n $75 to $250 per week;
direct selling; as that part
ualified and capable sales

Chicago and be willing to
roperly rewarded.
men of foreign nationality
our Information Dept.
REAL ESTATE SALES-
the next meeting of Swen-
Estate Salesmanship
the greatest business in
instruction by Eugene J.
Manager of the Greatest
nation in the United States,
day, March 8, 8 p. m.,
tional Bank Bldg.
ll of the benefit of the
Real Estate Salesmanship

Room 849 First National
personally for E. L.
Manager.
l 8:30 o'clock.

itions in our sales force.
s whom we can teach the
to in a short time. You
per week from the start
ough soon be able to earn
Men whom we have em-
rear or more are earning
housand per year. Apply
FK II, BARTLETT & CO.,
69 W. Washington-st.

SALESMEN.

Do you want to sell a success? A proposition that has proved, where you can show prospects, that are waiting your coming, what we have done and not what we hope to do? You can make from $650 to $1,300 a week under our sales plan, which brings quick money. We co-operate and give you assistance. A high class proposition for a high class man. Suite 1317-1324, 127 N. Dearborn-st.

!! SALESMEN ! !

If you have a pleasing appearance and in earnest there is a position on our selling staff for you.

Appointments are made for your demonstrations. Advancements come quick to those who make good, as we need field as well as resident managers. Call at

PREMIER ELECTRIC VACUUM CLEANER CO.,
1201 Wilson-av., 8 p. m., Wednesday.

SALESMEN.

(3) only, to whom I will teach in one night how to earn $50, on Sunday, March 14th. Work does not interfere with your regular position, only need 2 hours of your time each evening, doing what I instruct you to do. After Sunday, you can keep on adding $150 monthly to your regular salary. Must reside on the South Side.

No "Bunk" or "Bull"—
I'll Prove This.

Call all day from 10 a. m. to 8:30 p. m.
H. ELMORE, Bungalow Builder,
Suite 846 First National Bank Bldg.,
08 W. Monroe-st.

SALESMEN.

The New Era Mfg. Co., owned by Robert H. Ingersoll, has an opening for two city salesmen to sell the lowest priced check writer in the market. A guarantee bond for $5,000 goes with each machine. A permanent position and an opportunity to make from $60 to $100 per week to the right men. Out of town men write regarding opening in home territory. H. MOONEY, 1830 North American Building.

SALESMAN—LARGE EASTERN MANUFACturer of automobile accessories requires the services of two high grade traveling sales-men for middle west and another for far west; only men experienced in selling both jobbing and retail trade will be considered; age 28 to 35 preferred; line is widely distributed and will be big earning proposition for right man; liberal commission paid and drawing account advanced weekly; real salesman only need answer; interview will be arranged for in Chicago. Address B J 26, Tribune.

SALESMEN.
SUBSCRIPTION MEN.

Starting Monday, March 8, SYSTEM, the magazine of business, will offer a new 13 combination subscription and de luxe book that will be better value than ever offered by any other publisher. Good for $100 a week and we show you how. For particulars see W. C. De Weese, Store, 154 S. Jackson-blvd.

SALESMEN, ATTENTION!

Men who are in earnest can find pleasant and profitable work with advancement selling the Premier electric vacuum cleaner. No canvassing. Leads furnished.

Call Sunnyside 1632 for evening appointment.

SALESMAN—EXTRA SPECIAL—
Salesman, here is something for your "think tank." Will $150 to $250 per week interest you? We can show you even better results, best proposition in Chicago. Live leads and co-operation. It's a cinch. We have the greatest road to real money. It's up to you. See us at once before it's too late. 30 N. Dearborn-st., Room 311.

SALESMEN—BY WELL KNOWN NEW York cloak and suit house, for the following territories: Southeast; Iowa, Neb., New York, etc.; also for West; only those having following in small and medium size town; state full particulars; correspondence treated strictly confidential; we will offer proposition to the right man. Address J J, Tribune.

SALESMEN—IN LOOKING THROUGH THE ads in this paper, you are trying to select one that will appeal to your needs. You are right. If you will call on me and spend three minutes here, you will agree with me that you have made the proper selection. We are putting Chicago by storm. Call between 2 and 5 p. m., at Room 1, 20 floor 2332 Milwaukee-av., and ask for Mr. ROBERTS.

SALESMAN—THOROUGHLY EXPER. IN advertising and direct-by-mail literature; must know art work, plates and printing. Acquaint man can make a permanent connection with the largest complete service house of the territory. Give full details in first letter as to past employments, salary desired, etc. Address Bureau of Engraving, Minneapolis, Minn.

SALESMEN—GENERAL CANNED GOODS specialty salesmen, accustomed to handling retail grocery trade wanted by large well known Chicago firm; young men with knowledge of canned fruits, vegetables and condiments preferred; wanted for Chicago and other large cities, where we have distributing warehouses. All applications treated confidentially. Address J J 328, Tribune.

SALES AGENT—OR SALESMAN—TO SELL on commission, calling on retail and wholesale drug trade throughout Illinois. Well known line on the market thirty years. Golden opportunity for responsible party. Tell us all about past reference, etc. H. C. DUSENBERY, Inc., 95 Gold-st., New York City.

SALESMEN

ENERGETIC TO CALL ON RETAIL GROCERY TRADE IN CHICAGO; ARTICLE; SALARY AND COMMISSION; EXCELLENT OPPORTUNITY FOR ADVANCEMENT. HAYWARD SYSTEM, MR. FARQUHAR.

SALESMEN.

You can earn from $35 to $50 per week in your spare time. Unusual demand for our product. Experienced sales manager to close sales. You get full commission. Act at once. Address F F 516, Tribune.

SALESMEN

Manufacturers wants agents or distributors in every county for fast selling auto necessity; your owner a sale. H. & K. Accessory Co., 4005 W. North-av. Spaulding

SALESMEN—ARE YOU DRAWING A good salary? When your pay is $50 you should be the ambitious boy of the neighborhood. When you pay us what you are worth $100? we pay you what you should be the ambitious man of the town. Call for interview at Room 1, Suite 2532 Milwaukee-av., from 2 to 5 p. m. Ask for MR. BOHR.

SALESMEN—YOUNG, TO CALL ON CITY trade; product extensively known and unusually large; exp. unnecessary; money for live, fast worker. Call 9 a.m. Clay Co., 189 N. Clark-st., bet. 8:30 and 4.

SALESMAN.

Reliable, ambitious man to take charge of local route to drug trade only. No limit to earnings. 732 S. Leavitt. Sam Lederer.

SALESMEN—EXTRA MONEY.
Don't let cost of living makes it necessary for you to earn more money. You can make $20 a week with us in your spare time and the work is pleasant. Call Sunnyside 1632 for appointment.

SALESMEN—3 NEAT YOUNG MEN, WHO are ambitious and willing to follow instructions; learn our business; good pay; rapid advancement assured. Rm. 1000, 30 N. Dearborn-st.

SALESMAN—SALARY AND EXPENSES TO strong line to hardware and depl. stores in city and suburbs. MILLS & MILLS, Ashland Bldg.

SALESMEN—SOLICIT ACCOUNTS; OUT OF town men average $200 per week; commission basis; your other avocation; no experience required. Baltimore and Ohio Printing Corp., 69 W. Washington-st.

SALESMEN—TO SELL MEMBERSHIP IN automobile club. Address Automobile Club, 2740 N. Division-st.

SALESMEN — SOLICIT ACCOUNTS OUT OF this office. We pay 35 cents an account; other men are paying 20 cents; $200 weekly. Illinois Engraving Corporation, 69 W. Washington-st.

SALESMEN—TO SELL THE MOST COMplete line of automobile accessories on the market in the city. Address J E 553, Tribune.

SALESMEN — HOUSE TO HOUSE; 1-TON Ford truck and commission. See Mr. Hall, 578 W. Madison, entrance No. 4.

SALESMEN—3 AUTOMOBILE, TO SELL Willys Knight, and Elgin 6. Chalfant, 2077 or 11008 Michigan-av.

SALESMEN—CALLING ON GARAGES AND hardware, and grocers; comm. only. Patch Sales Co., 35 S. Dearborn-st.

WANTED—MALE HELP.

Salesmen, Solicitors, Etc.
SALES MANAGERS,

financially responsible, to open up and manage territory on our $2.50 pocket check protector; perforates and inks equal to high price machines; should be sold to every owner of a check book. W. M. Spinks, 113 South Main-st., Memphis, Tenn., sold over 50,000 in 1 month by the general agency plan. Thousands of dollars monthly can be made by live wire district and state managers.

Small working capital sufficient.

COCKRELL CO.,
45 S. Dearborn-st.,
Chicago.

SALESMEN.

Do you want to sell a success? A proposition that has proved, where you can show prospects, that are waiting your coming, what we have done and not what we hope to do? You can make from $650 to $1,300 a week under our sales plan, which brings quick money. We co-operate and give you assistance. A high class proposition for a high class man. Suite 1317-1324, 127 N. Dearborn-st.

!! SALESMEN ! !

If you have a pleasing appearance and in earnest there is a position on our selling staff for you.

Appointments are made for your demonstrations. Advancements come quick to those who make good, as we need field as well as resident managers. Call at

PREMIER ELECTRIC VACUUM CLEANER CO.,
1201 Wilson-av., 8 p. m., Wednesday.

SALESMEN.

(3) only, to whom I will teach in one night how to earn $50, on Sunday, March 14th. Work does not interfere with your regular position, only need 2 hours of your time each evening, doing what I instruct you to do. After Sunday, you can keep on adding $150 monthly to your regular salary. Must reside on the South Side.

No "Bunk" or "Bull"—
I'll Prove This.

Call all day from 10 a. m. to 8:30 p. m.
H. ELMORE, Bungalow Builder,
Suite 846 First National Bank Bldg.,
08 W. Monroe-st.

SALESMEN.

The New Era Mfg. Co., owned by Robert H. Ingersoll, has an opening for two city salesmen to sell the lowest priced check writer in the market. A guarantee bond for $5,000 goes with each machine. A permanent position and an opportunity to make from $60 to $100 per week to the right men. Out of town men write regarding opening in home territory. H. MOONEY, 1830 North American Building.

SALESMAN—LARGE EASTERN MANUFACturer of automobile accessories requires the services of two high grade traveling salesmen for middle west and another for far west; only men experienced in selling both jobbing and retail trade will be considered; age 28 to 35 preferred; line is widely distributed and will be big earning proposition for right man; liberal commission paid and drawing account advanced weekly; real salesman only need answer; interview will be arranged for in Chicago. Address B J 26, Tribune.

SALESMEN.
SUBSCRIPTION MEN.

Starting Monday, March 8, SYSTEM, the magazine of business, will offer a new 13 combination subscription and de luxe book that will be better value than ever offered by any other publisher. Good for $100 a week and we show you how. For particulars see W. C. De Weese, Store, 154 S. Jackson-blvd.

SALESMEN, ATTENTION!

Men who are in earnest can find pleasant and profitable work with advancement selling the Premier electric vacuum cleaner. No canvassing. Leads furnished.

Call Sunnyside 1632 for evening appointment.

SALESMAN—EXTRA SPECIAL—
Salesman, here is something for your "think tank." Will $150 to $250 per week interest you? We can show you even better results, best proposition in Chicago. Live leads and co-operation. It's a cinch. We have the greatest road to real money. It's up to you. See us at once before it's too late. 30 N. Dearborn-st., Room 311.

SALESMEN—BY WELL KNOWN NEW York cloak and suit house, for the following territories: Southeast; Iowa, Neb., New York, etc.; also for West; only those having following in small and medium size town; state full particulars; correspondence treated strictly confidential; we will offer proposition to the right man. Address J J, Tribune.

SALESMEN—IN LOOKING THROUGH THE ads in this paper, you are trying to select one that will appeal to your needs. You are right. If you will call on me and spend three minutes here, you will agree with me that you have made the proper selection. We are putting Chicago by storm. Call between 2 and 5 p. m., at Room 1, 20 floor 2332 Milwaukee-av., and ask for Mr. ROBERTS.

SALESMAN—THOROUGHLY EXPER. IN advertising and direct-by-mail literature; must know art work, plates and printing. Acquaint man can make a permanent connection with the largest complete service house of the territory. Give full details in first letter as to past employments, salary desired, etc. Address Bureau of Engraving, Minneapolis, Minn.

SALESMEN—GENERAL CANNED GOODS specialty salesmen, accustomed to handling retail grocery trade wanted by large well known Chicago firm; young men with knowledge of canned fruits, vegetables and condiments preferred; wanted for Chicago and other large cities, where we have distributing warehouses. All applications treated confidentially. Address J J 328, Tribune.

SALES AGENT—OR SALESMAN—TO SELL on commission, calling on retail and wholesale drug trade throughout Illinois. Well known line on the market thirty years. Golden opportunity for responsible party. Tell us all about past reference, etc. H. C. DUSENBERY, Inc., 95 Gold-st., New York City.

SALESMEN

ENERGETIC TO CALL ON RETAIL GROCERY TRADE IN CHICAGO; ARTICLE; SALARY AND COMMISSION; EXCELLENT OPPORTUNITY FOR ADVANCEMENT. HAYWARD SYSTEM, MR. FARQUHAR.

SALESMEN.

You can earn from $35 to $50 per week in your spare time. Unusual demand for our product. Experienced sales manager to close sales. You get full commission. Act at once. Address F F 516, Tribune.

SALESMEN

Manufacturers wants agents or distributors in every county for fast selling auto necessity; your owner a sale. H. & K. Accessory Co., 4005 W. North-av. Spaulding

SALESMEN—ARE YOU DRAWING A good salary? When your pay is $50 you should be the ambitious boy of the neighborhood. When you pay us what you are worth $100? we pay you what you should be the ambitious man of the town. Call for interview at Room 1, Suite 2532 Milwaukee-av., from 2 to 5 p. m. Ask for MR. BOHR.

SALESMEN—YOUNG, TO CALL ON CITY trade; product extensively known and unusually large; exp. unnecessary; money for live, fast worker. Call 9 a.m. Clay Co., 189 N. Clark-st., bet. 8:30 and 4.

SALESMAN.

Reliable, ambitious man to take charge of local route to drug trade only. No limit to earnings. 732 S. Leavitt. Sam Lederer.

SALESMEN—EXTRA MONEY.
Don't let cost of living makes it necessary for you to earn more money. You can make $20 a week with us in your spare time and the work is pleasant. Call Sunnyside 1632 for appointment.

SALESMEN—3 NEAT YOUNG MEN, WHO are ambitious and willing to follow instructions; learn our business; good pay; rapid advancement assured. Rm. 1000, 30 N. Dearborn-st.

SALESMAN—SALARY AND EXPENSES TO strong line to hardware and depl. stores in city and suburbs. MILLS & MILLS, Ashland Bldg.

SALESMEN—SOLICIT ACCOUNTS; OUT OF town men average $200 per week; commission basis; your other avocation; no experience required. Baltimore and Ohio Printing Corp., 69 W. Washington-st.

SALESMEN—TO SELL MEMBERSHIP IN automobile club. Address Automobile Club, 2740 N. Division-st.

SALESMEN — SOLICIT ACCOUNTS OUT OF this office. We pay 35 cents an account; other men are paying 20 cents; $200 weekly. Illinois Engraving Corporation, 69 W. Washington-st.

SALESMEN—TO SELL THE MOST COMplete line of automobile accessories on the market in the city. Address J E 553, Tribune.

SALESMEN — HOUSE TO HOUSE; 1-TON Ford truck and commission. See Mr. Hall, 578 W. Madison, entrance No. 4.

SALESMEN—3 AUTOMOBILE, TO SELL Willys Knight, and Elgin 6. Chalfant, 2077 or 11008 Michigan-av.

SALESMEN—CALLING ON GARAGES AND hardware, and grocers; comm. only. Patch Sales Co., 35 S. Dearborn-st.

WANTED—MALE HELP.

Salesmen, Solicitors, Etc.
SOLICITOR — ADVERTISING, EXPERIence, $30 week and commission. Don't apply unless you have successfully sold advertising and can stand investigation; start work immediately. Call Room 1030, 440 S. Dearborn-st.

SPECIALTY SALESMEN
make $10 to $20 daily selling a high class business service. Reliable firm; personal training; city and outside. 1716, 601 Kesner Bldg.

TRAVELING SALESMAN—AGE 25 TO 30 years, to call on trade for church goods jobbing house. Must be Catholic and furnish reference. Address O 159, Tribune.

Agents.

WANTED—PARTY WITH FROM $500 TO $1,000, to manage auto accessories store. Wonderful sales plan. Sell tires guaranteed 6,000 miles on 6 months' time. We arrange finances to the extent of several thousand dollars. We are establishing stores in all towns in the states of Illinois, Michigan, Wisconsin, Indiana, Iowa. Call or write Fox Rubber Co., 1413-14 S. Michigan-av., Chicago.

Miscellaneous.
PACKERS,
WAREHOUSEMEN.
No Experience Necessary.

Why not work in a place where your work is steady and where your advancement is assured.

We have a 44 hour week, the best of working conditions, vacations with full pay, etc.

Let us tell you about it. Call at our Employment Office.
4 blocks west of City Hall.
426 W. Randolph-st.
BUTLER
BROTHERS.

MEN.
Miscellaneous Work.

Must read and write English. Day or night work. Permanent positions to the right men, with excellent opportunities. Good working conditions. JOSEPH T. RYERSON & SON, 16th and Rockwell-sts., Door 3. Employment office open Sunday from 10:30 a. m. until 2 p. m. Also open Monday, Tuesday, and Friday evenings until 8 p. m. Other days until 5 p. m.

MEN
FOR FACTORY WORK; MIDDLE AGED PREFERRED; GOOD HOURS AND WORKING CONDITIONS. APPLY
PRICE BAKING POWDER FACTORY,
1001 INDEPENDENCE-BLVD.

BOYS AND YOUNG MEN
WITH OR WITHOUT EXPERIENCE
FOR
WRAPPERS,
PACKERS,
ORDER PICKERS,
IN OUR VARIOUS DEPARTMENTS.
PERMANENT POSITIONS.
Hours,
8 to 4:45 Daily.
12 M. Saturday.
PHILIPSBORN'S,
CONGRESS AND PAULINA.
MARSHFIELD L STATION.

MEN.
CALLERS
AND UNLOADERS.
APPLY SHIPPING SUPERINTENDENT,
FRANKLIN MAC VEAGH & CO.,
LAKE AND MARKET-STS.

PACKERS—2.
Must be capable of wrapping small tools as well as crating.
Apply H. R. Williams,
19 N. Jefferson.

STOCKKEEPERS.
BOYS, to work in our Merchandise department. Highest salary. HOURS: 8 to 4:45, 12 O'CLOCK SATURDAY.
PHILIPSBORN'S,
Congress and Paulina.
MARSHFIELD L STATION.

JANITOR.
Experienced, for printing establishment; good pay; light work.
538 S. Clark, Room 1079.

MEN, 25 TO 50 YEARS OLD,
for will call, shipping, and receiving dept. FOREMAN & CLARK, n. w. cor. State and Jackson.

LABORERS—FOR OUR
wall paper & paint factories.
SEARS, ROEBUCK & CO.,
Homan-av. & Arthington-st.

MEN WANTED.
You can earn from $35 to $50 per week in your spare time. Unusual demand for our product. Experienced sales manager to close sales. You get full commission. Act at once. Address F F 516, Tribune.

LABOREKS – AROUND MAchine shop. H. G. Saal Co., 4410 Ravenswood-av.

FACTORY HELP — MALE AND FEMALE; factory work; experience not required; good wages; excellent living conditions; 50 miles from Chicago.
THE OLIVER TYPEWRITER COMPANY,
Woodstock, Ill.

LABORERS – AROUND MAchine shop. H. G. SAAL & CO., 4410 Ravenswood.

PACKER—EXPERIENCED, OVER 18 YRS. good wages and opportunity for a hustler. Apply Mr. Payne. THE AEOLIAN CO., 4th floor, 529 S. Wabash.

MEN'S LEATHER BELT WORKERS — 3 men to crease; highest pay to experienced; steady position and short hours. ARROW BELT & LEATHER GOODS CO., 180 W. Wabash-av., 3d Floor.

MAN—YOUNG, AMBITIOUS, WHO DEsires a position with good pay and opportunity for advancement; experience unnecessary. Call in forenoon 616 Steinway Hall bldg.

Teamster and Laborers.

NORTHWESTERN LUMBER CO.,
3660 N. KILBOURN, NR. MILWAUKEE.

MAN—ABOUT 30, TO WORK IN STOCK; $25 to start. If you're a hustler and desire to work where the right kind of people are appreciated apply 1st floor, 647 S. Wells-st.

HOTEL PORTER — EXPERIENCED; ONE who understands low pressure boiler and handy with tools. New Imperial Hotel, 816 S. State.

MAN—TO KEEP STOCK CLEAN, FILL ORders, etc.; state age, etc. Address J G 479, Tribune.

MAN—IN SHIPPING ROOM; GOOD CHANCE for advancement. Ask for Mr. Kramer, World Wire Corp., 1508 S. Michigan-av.

MAN—WHITE, FOR BUTLER AND HOUSEwork, immediately. Address F K 448, Tribune.

MEN—FOR FACTORY WORK; NO EXPERIence necessary; 49 hour week; $4 per day to start. BINGHAM, 836 Sherman-st.

MAN—YOUNG, FOR SHIPPING ROOM, TO pack suits; good opportunity; steady. Ideal Ladies' Tailoring Co., 366 W. Adams-st.

MAN—YOUNG, AS ASSISTANT IN NEWS stand, also manager for stands on the road. Call Polk-st. Station.

FREIGHT TRUCKERS — STEADY WORK; no experience required. Baltimore and Ohio R. R. Franklin and Polk-sts.

MAN—YOUNG, FOR STOCKROOM WORK; optical and jewelry. Commonsense Optical Co., 19 S. Wells-st.

JANITOR—DAY WORK; STEADY POSITION; downtown office building. Apply Supt.'s office, 237 S. Wells.

PACKERS AND OILERS — PIECE WORK; highest prices paid. BRUNSWICK-BALKE-COLLENDER CO., 340 W. Huron-st.

FACTORY JANITOR AND WINDOW WASHer—Experienced. Apply Employment Dept., 208 W. Randolph-st.

Felt & Tarrant Mfg. Co., 1711 N. Paulina.

DISHWASHER—MAN, EXPERIENCED, $16 per week. 1017 E. 43d-st.

GEN. ASSISTANT: GOOD CHAUFFEUR; $100; give ph. Address J D 75, Tribune.

TEAMSTER—HAY, GRAIN, COAL; UNION wages. 1145 Larrabee-st.

WANTED—MALE HELP.

Miscellaneous.
BOYS
AND
YOUNG MEN,
14 TO 18 YEARS OF AGE,
FOR PERMANENT POSITIONS IN LARGE WHOLESALE HOUSE.

Order Fillers earn good pay while learning to fill the orders for our merchant customers. Alert, active young men who want to get ahead may win increase in pay in a few months and early promotion.

For younger boys we have several well paid positions as messengers inside our buildings.

Apply Monday morning 8-12.
4 blocks west of City Hall.
426 W. Randolph-st.
BUTLER
BROTHERS.

IF YOU SPEAK GREEK
and want to be independent, see me. If you have a little money and willing to work a couple of hours each evening, I will show you how to make several thousand dollars in a short time. This is new and in the city. No experience necessary. I teach you in one hour. Call from 9 to 2 or 5 to 8 and ask for MR. MANUS, Room 310-312, 81 E. Madison-st.

RECEIVING CLERKS.
STOCKMEN.

Young men between 23 and 30 years of age, with clothing experience. Permanent position and a good salary.
THE HOUSE OF KUPPENHEIMER,
218 W. Congress-st.
(Near Franklin-st.)

MEN WANTED—STRONG and active, to work in up-to-date book bindery handling paper products; good wages. Apply R. R. DONNELLEY & SONS CO., 21st-st. and Calumet-av.

LABORERS
For steady work (Hungarians); must have their first papers.
Apply Employment Dept.,
THE SENG CO.,
1450 Dayton-st.

LABORERS
IN BRASS FOUNDRY.
55C AN HOUR; 48 HOUR WEEK.
STEADY WORK.
W. P. ALLEN MFG. CO.,
5650 ROOSEVELT-RD.

MEN.
Miscellaneous work. Must be American citizens. Must read and write English. Good working conditions.
JOSEPH T. RYERSON & SON,
16th & Rockwell-sts., door 3.

STOCKKEEPER – EXPERIenced in wholesale clothing house.
SHEAHAN-KOHN CO.,
508 S. Franklin-st.

MAN – YOUNG, PACKER, parcel post dept.; $21.
PARIS DYEING & CLEANING CO.,
312 W. 31st-st.

LABORERS WANTED.
Steady work; good wages; 8 to 5:30.
Apply ready for work.
5639 S. La Salle-st.

LABORERS – TO HANDLE lumber in box factory. Wages $4.50 per day. H. R. GIBBONS BOX CO., 1210 W. Lake-st.

2 BRIGHT YOUNG MEN
To become associated with large, growing house. Fine opportunity to work into something permanent and worth while; also one with experience in purchasing department.
ALBERT PICK & COMPANY,
Employment Department [Second Floor].
208 W. Randolph-st.

LABORERS.
For general factory work: steady positions to right parties.
J. W. HOODWIN CO.,
2949 W. Van Buren.

HOUSEMAN–WHITE,
for general work around retail dental establishment.
C. L. FRAME DENTAL SUPPLY CO.,
Room 700, 5 S. Wabash-av.

WINDOW WASHER
Steady work. BREWER,
6320 Harvard-av.

LABORERS
for outside work around factory; steady work; approximately $30 per week. Call ready for work at THE BARRETT CO., 2000 S. Sacramento-av.

MAN WANTED
to take care of plants and do porter work; good working conditions; 44 hr. per week. Address G P 129, Tribune.

YOUNG MAN—WELL VERSED ON BIBLE or theological student. Protestant; special work; nr. Chicago; good sal. and exp.; state address, ref., and phone. Address F J 326, Tribune.

MEN—2, YOUNG, 19-20 YRS.; FAIR EDUcation, to work in shipping room of auto tire concern; salary $75-$80. Address J N 330, Tribune.

MAN—YOUNG; SOME SHOE EXPERIENCE preferred; wholesale shoe house; stock work to start; splendid opportunity. SINBAC, 213 W. Monroe-st.

MAN—MIDDLE AGED, FOR MESSENGER; jewelry supply house; $65 a month. Room 611, 5 S. Wabash.

SWITCH TENDERS—3, EXPERIENCED, 50C per hour. Apply Train Master, office, I. H. Belt R. R., Gibson, Ind.

LABORERS—10, COLORED, TO WORK IN scrap iron yards. Steady job. 2034 Southport.

COOK AND WIFE—JAPANESE, FOR PRIvate family in Greenwich, Conn.; give ref. Address M 496, Tribune.

ELEVATOR OPERATOR—OFFICE BUILDing; permanent employment. Apply Room 405, 72 E. Van Buren.

MAN—YOUNG, FOR STOCKROOM WORK. Apply American Electrical Supply Co., 955 Washington-blvd.

MAN—STRONG, TO RUN FREIGHT ELEVAtor, delivering work to each floor. P. F. PETTIBONE & CO., 37 N. Desplaines-st.

LABORERS GOOD WAGES PAID. Apply MATHER STOCK CAR CO., 45th and Peoria-sts.

MAN—STRONG, TO WORK IN FACTORY; no experience necessary; $20 to start. Chas J. Peterson Co., 725 Fulton-st.

MAN—YOUNG, FOR SHIPPING AND PACKing room ford. Salary $20. 214 S. Kedzie-av.

PACKER – IN AUTOMOBILE SUPPLY house. Apply at 1335 Michigan-av.

DINING ROOM MAN—COL.; BOARDING house, 5508 Harper. Midway 5172.

STORE ROOM HELP— APPLY COMMIssary, HOTEL SHERMAN.

JANITOR—APPLY AT ONCE, PARAMOUNT BUILDING, 2044 Milwaukee-av.

HOUSEMAN—APPLY CLARENDON HOTEL, 635 N. Clark-st.

WANTED—MALE HELP.

Miscellaneous.
THERE ARE A NUMBER OF VACANCIES IN OUR STORAGE BATTERY MFG. DEPT. FOR MEN, OVER 25 YEARS OLD, WHO ARE NOT AFRAID OF WORK AND CAN SHOW BY THEIR PAST RECORDS THEY ARE STICKERS. THESE JOBS PAY A NOMINAL STARTING RATE, BUT QUICK ADVANCEMENT IS ASSURED IF EMPLOYE HAS THE RIGHT STUFF IN HIM. EXPERIENCE IN OUR LINE IS NOT NECESSARY.
APPLY EMPLOYMENT DEPT.
VESTA ACCUMULATOR CO.,
2100 INDIANA-AV.

BOYS
and
YOUNG MEN
WHO WANT PERMANENT JOBS.

We teach you how to do shop work according to Western Electric standards. You can earn good wages if you qualify.
Positions are now offered for days or nights on
ASSEMBLING.
MACHINE WORK.
SOLDERING.
MISCELLANEOUS SHOP WORK.

Employment office open all day, including Saturday afternoon and Tuesday and Thursday evenings, 6 to 8:30.
WESTERN ELECTRIC CO., INC.,
48TH-AV. AND 24TH-ST.

YOUNG MEN,
16 TO 19 YEARS OF AGE,
FOR LARGE WHOLESALE HOUSE. ORDER FILLERS EARN GOOD PAY.

We have several openings in filling orders for sporting goods, light auto parts, and accessories and notions. This work is clean and interesting and opens the way to early promotion in an immense wholesale business. Requires some high school education, ambition, and "pep."
EXTRA PAY FOR EXTRA PRODUCTION.

Apply Monday morning 8-12.
4 blocks west of City Hall.
426 W. Randolph-st.
BUTLER
BROTHERS.

SHIPPING ROOM HELP.
MEN WHO ARE GOOD, PLAIN WRITERS, TO DO ENTRY WORK.
MEN FAMILIAR WITH DIFFERENT SECTIONS OF CITY, TO SORT BUNDLES.
TRUCKERS.
APPLY SUPT. OF DELIVERY, SHIPPING ROOM, THE FAIR.

MEN WANTED
Who Can Speak a Foreign Language.

You can earn from $25 to $45 per week in your spare time. A big demand for our product. Experienced Sales Manager to close your sales. You get the full commission. Call Monday, Tuesday, and Wednesday at Room 846 First National Bank Bldg., 68 W. Monroe-st. Call all day. Office open until 8:30 p. m.
Ask for S. MITCHELL, Sales Manager.

WATCHMAN, NIGHT, ELDerly man, to watch building and keep up steam for small power plant; license and references required; steady position.
J. W. CARTER CHICAGO CO.
833 W. Chicago-av.

STOCKMAN.
CHINA AND GLASSWARE.
We need a man familiar with keeping stock and filling orders.
Apply Ninth Floor–Retail.
CARSON PIRIE SCOTT & CO.

20–LABORERS–20
for night or day work.
Good wages.
Clean inside work.
Apply R. R. DONNELLEY & SONS COMPANY,
21st-st. and Calumet-av.

3 MEN TO WORK IN LUMber yard. Steady work, good pay. Apply
LYON & HEALY FACTORY,
4100 Fullerton-av.

PACKERS – EXPERIENCED freight; good pay; steady work. BUNTE BROS., 738 W. Monroe-st., 3d floor.

MEN—TWO NEAT APPEARING, FOR OUTside work. If you can qualify, the position is good for $60 per week. Apply between 9 a. m. and 10:30 a. m., Rm. 1732, 608 S. Dearborn-st.

MAN—UNUSUAL OPENING AND FUTURE in shipping dept. for young man about 18; investigate this; no experience necessary.
GEORGE S. JOHNSTON CO.,
Wholesale Opticians, 5 S. Wabash-av.

KITCHEN PORTER.
for first class restaurant. Good pay, steady job. Call Employment Room 724 Pullman Building, corner Michigan and Adams.

LABORERS
For steady work (Hungarians); must have their first papers.
Apply Employment Dept.,
THE SENG CO.,
1450 Dayton-st.

LABORERS
IN BRASS FOUNDRY.
55C AN HOUR; 48 HOUR WEEK.
STEADY WORK.
W. P. ALLEN MFG. CO.,
5650 ROOSEVELT-RD.

MEN.
Miscellaneous work. Must be American citizens. Must read and write English. Good working conditions.
JOSEPH T. RYERSON & SON,
16th & Rockwell-sts., door 3.

STOCKKEEPER – EXPERIenced in wholesale clothing house.
SHEAHAN-KOHN CO.,
508 S. Franklin-st.

MAN – YOUNG, PACKER, parcel post dept.; $21.
PARIS DYEING & CLEANING CO.,
312 W. 31st-st.

LABORERS WANTED.
Steady work; good wages; 8 to 5:30.
Apply ready for work.
5639 S. La Salle-st.

LABORERS – TO HANDLE lumber in box factory. Wages $4.50 per day. H. R. GIBBONS BOX CO., 1210 W. Lake-st.

2 BRIGHT YOUNG MEN
To become associated with large, growing house. Fine opportunity to work into something permanent and worth while; also one with experience in purchasing department.
ALBERT PICK & COMPANY,
Employment Department [Second Floor].
208 W. Randolph-st.

LABORERS.
For general factory work: steady positions to right parties.
J. W. HOODWIN CO.,
2949 W. Van Buren.

HOUSEMAN–WHITE,
for general work around retail dental establishment.
C. L. FRAME DENTAL SUPPLY CO.,
Room 700, 5 S. Wabash-av.

WINDOW WASHER
Steady work. BREWER,
6320 Harvard-av.

LABORERS
for outside work around factory; steady work; approximately $30 per week. Call ready for work at THE BARRETT CO., 2000 S. Sacramento-av.

MAN WANTED
to take care of plants and do porter work; good working conditions; 44 hr. per week. Address G P 129, Tribune.

YOUNG MAN—WELL VERSED ON BIBLE or theological student. Protestant; special work; nr. Chicago; good sal. and exp.; state address, ref., and phone. Address F J 326, Tribune.

MEN—2, YOUNG, 19-20 YRS.; FAIR EDUcation, to work in shipping room of auto tire concern; salary $75-$80. Address J N 330, Tribune.

MAN—YOUNG; SOME SHOE EXPERIENCE preferred; wholesale shoe house; stock work to start; splendid opportunity. SINBAC, 213 W. Monroe-st.

MAN—MIDDLE AGED, FOR MESSENGER; jewelry supply house; $65 a month. Room 611, 5 S. Wabash.

SWITCH TENDERS—3, EXPERIENCED, 50C per hour. Apply Train Master, office, I. H. Belt R. R., Gibson, Ind.

LABORERS—10, COLORED, TO WORK IN scrap iron yards. Steady job. 2034 Southport.

COOK AND WIFE—JAPANESE, FOR PRIvate family in Greenwich, Conn.; give ref. Address M 496, Tribune.

ELEVATOR OPERATOR—OFFICE BUILDing; permanent employment. Apply Room 405, 72 E. Van Buren.

MAN—YOUNG, FOR STOCKROOM WORK. Apply American Electrical Supply Co., 955 Washington-blvd.

MAN—STRONG, TO RUN FREIGHT ELEVAtor, delivering work to each floor. P. F. PETTIBONE & CO., 37 N. Desplaines-st.

LABORERS GOOD WAGES PAID. Apply MATHER STOCK CAR CO., 45th and Peoria-sts.

MAN—STRONG, TO WORK IN FACTORY; no experience necessary; $20 to start. Chas J. Peterson Co., 725 Fulton-st.

MAN—YOUNG, FOR SHIPPING AND PACKing room ford. Salary $20. 214 S. Kedzie-av.

PACKER – IN AUTOMOBILE SUPPLY house. Apply at 1335 Michigan-av.

DINING ROOM MAN—COL.; BOARDING house, 5508 Harper. Midway 5172.

STORE ROOM HELP— APPLY COMMIssary, HOTEL SHERMAN.

JANITOR—APPLY AT ONCE, PARAMOUNT BUILDING, 2044 Milwaukee-av.

HOUSEMAN—APPLY CLARENDON HOTEL, 635 N. Clark-st.

WANTED—MALE HELP.

Miscellaneous.
$$$ MEN $$$

Are you satisfied with your income? You can devote a few hours each evening in your spare time, make $35 per week, and learn Salesmanship. We will make a master salesman out of you. We teach you the secret that makes salesmen successful. Class starts 7 p. m. sharp, Tuesday evening, March 9, Room 312, 81 E. Madison-st.

LABORERS, HANDY MEN, JANITORS AND PORTERS.
For light factory work as scrubbers, helpers, machine operators, and sweepers.
UNION SPECIAL MACH. CO.,
311 W. Austin-av.

MEN—WHO ARE NOT SATISFIED WITH their present position. Men who wish to me

WANTED—FEMALE HELP.

Stores and Offices.

CARSON PIRIE SCOTT & CO. have vacancies for SALESWOMEN IN MILLINERY, GLOVES, LACES, SWEATERS, INFANTS' WEAR, MUSLIN UNDERWEAR, WOMEN'S SHOES AND HOUSEWARES.

A number of vacancies exist on the general sales force for women with or without experience.

To those whose home duties permit only part time employment each day or several days each week we offer a limited number of positions.

Apply Ninth Floor—Retail.

CASHIERS.

Young women as cashiers. Permanent positions. Good salaries.

Apply Employment Office, 8th floor. Take Adams and Dearborn-st. elevators.

THE FAIR.

CASHIERS

for restaurant. Must be experienced. Apply

J. RAKLIOS,
125 W. Ohio-st.

CASHIERS — FOR LOOP LUNCHROOMS: hours 7 to 4 or 10 to 7, six days a week; good starting salary; meals included. Apply

CHAS. WEEGHMAN,
171 W. Madison-st., 2d floor.

CASHIER — EXPER. FOR GENL. OFFICE; one with department store experience pref.; good opportunity. Apply 8th fl., Maurice L. Rothschild, S. W. corner State and Jackson-sts., Good Clothes Specialists.

CASHIER—MOVING PICTURE THEATER, Northwest Side; state age, experience, and salary. Address J M 396, Tribune.

CASHIER—EXP. FOR LUNCH RM.; M. E. McKINNON, 145 N. Wabash-av.

CASHIER—7 A. M. TO 2:15. 1207 N. DEARBORN.

CLERICAL WORK

for girls with grammar school education

WESTERN ELECTRIC CO., INC.,

at

Salary depends on ability and experience.
48th-av. and 24th-st.

CLERK.

Young lady for clerical work, general office. Must be rapid and accurate at figures. State age, experience, and salary. Address J D 99, Tribune.

CLERK FOR FIGURING.

Good working conditions. Half day Saturday.

BRADLEY & VROOMAN CO.,
2632 S. Dearborn-st.
Coliseum 7660.

CLERK.

Some knowledge of bookkeeping, to work on fire stock records; state age, experience and salary expected. Address J M 591, Tribune.

CLERKS—FILERS, SORTERS, GENERAL office; $18 week and up to good workers; ½ day Saturday. Apply B. Merriam, Rm. 700, 191 S. Dearborn.

CLERK—EXP. FOR AUTOMOBILE OFFICE. H. S. edu., liberal salary to start. See Mr. Beard, 2126 S. Michigan-av.

CLERK — FOR GENERAL OFFICE WORK; experience unnecessary. Call Room 1124 Tribune Bldg.

COMPTOMETER OPERATORS.

Bright beginners.

4 blocks west of City Hall.
426 W. Randolph-st.
BUTLER BROTHERS.

COMPTOMETER OPERATORS—Good positions for steady and competent operators. Apply Mr. Arndt.

Stromberg Motor Devices,
64 E. 25th-st.

COMPTOMETERS—WE ARE IN NEED OF several efficient comptometer and Burroughs operators who can calculate rapidly and accurately; interesting work; hours 8:30 to 5:00, and 12:00 on Saturday; splendid working conditions; apply state age, salary expected, and previous experience. Address J J 327, Tribune.

COMPTOMETER OPERATOR—WE REQUIRE a first class operator, preferably one who can calculate rapidly and accurately. We also have an opening for a student operator who has graduated from a recognized school. In reply state experience and salary expected; South Side. Address K T 216, Tribune.

COMPTOMETER OPERATOR AND TYPIST

By Mfg. concern, on South Side. Apply 2212 S. La Salle-st.

CORRESPONDENT.

Woman in traffic department of a mail order house, experienced in handling customers' complaints and railroad adjustments. Prefer one who has had actual mail order traffic experience. This is a steady position and offers unusual opportunities.

JOHN MAGNUS & CO.,
3109 W. 35th-st.

DICTAPHONE OPERATOR.

Experienced, for handling general office correspondence; office conditions are favorable and surroundings pleasant. Hours, 8:30 to 5, Saturdays 12 o'clock. Good salary and permanent position. Apply in person to

FEDERAL MINIATURE LAMP DIVISION,
920 S. MICHIGAN.

DICTAPHONE OPERATOR.

Experienced, neat appearing young lady, capable of doing accurate work; Underwood machine. Splendid opportunity.

ARMOUR & CO.,
1355 W. 31st-st.

DICTAPHONE OPERATORS, IF

you have had experience as a dictaphone operator, we would like to have you call concerning three interesting openings in our general offices located in the loop. You will find the work and associations very pleasant and interesting; highest wages paid; Saturday half day.

ALBERT PICK & COMPANY,
EMPLOYMENT DEPARTMENT [2d Floor],
208 W. RANDOLPH-ST.

DICTAPHONE OPERATOR.

Apply 2d floor.

HENRY BOSCH CO.,
325 S. Wabash-av., or
Telephone Harrison 7350.

DICTAPHONE OPERATOR.

Or thoroughly experienced typist, who thinks she has the ability to handle dictation on Edliphone machines; permanent position with reasonable concern; starting salary $20 to $22 a week. S. R. CHURCHILL & CO., 3d fl., 540 S. Wells-st., just north of Harrison-st.

DICTAPHONE OPERATORS

Why not work in comfortable, congenial surroundings, pleasant, profitable work, advancement according to merit and ability, in large loop insurance office? You will find it to your advantage to phone MISS RYERSON, Wabash 900, for an appointment or write K F 101, Tribune.

WANTED—FEMALE HELP.

Stores and Offices.

DICTAPHONE OPERATOR—Experienced preferred. Also an experienced typist for excellent opportunity in our advertising office. These are permanent positions with good starting salary and fine chance for advancement. Pleasant surroundings and good hours.

Ed. V. PRICE & CO.,
319 W. Van Buren.

DICTAPHONE OPERATOR—EXPERIENCED; state salary, age, exp., phone number, etc. Address J J 57, Tribune.

EDIPHONE OPERATOR — EXPERIENCED or beginner; substantial advancement assured for intelligent operator; $18 to $22 and up. E. C. BARNES & BROS., McClurg Bldg.

ELLIOTT FISHER OPERATOR—AN EXCELlent opportunity is offered by a manufacturing concern to a high grade young lady who can operate a bookkeeping machine. Splendid working conditions, new office, food served in up to date cafeteria at cost. Hours 8:30 to 5:00, and 12:00 Saturday. Replies solicited only from those who have had experience in this work and can furnish good references. Please state age and salary expected. Confidential. Address J J 326, Tribune.

ELLIOTT FISHER OPERAtors — Experienced ticket writers. Good pay. HIRSH WICKWIRE CO., 337 S. Franklin-st.

ENTRY CLERK.

Girl with neat, legible handwriting, in large wholesale house, half mile west of the loop; good wages paid and exceptional chance for advancement to bright girl; congenial surroundings and pleasant working conditions; hours 8:30 to 5:15, Saturdays 12:30. Address J G 371, Tribune.

ENTRY CLERKS.

Rapid, legible handwriting. With or without experience. Highest salary in city.

Hours 8 to 4:45.
12 o'clock on Saturdays.
PHILIPSBORN'S,
Congress and Paulina-sts.
Marshfield L Station.

ENTRY AND POSTING CLERKS.

We offer unusual advantages, highest salary, steady employment. Office working hours 8 to 4:30 p. m. daily, 12 o'clock Saturday. JOHN MAGNUS & CO., 1039 W. 35th-st.

ERRAND GIRL. APPLY C. L. FRAME DENTAL SUPPLY CO., Room 1700, 5 So. Wabash-av.

EXPERIENCED COMPTOmeter operator, capable of operating typewriter. Apply PAUL J. KOLMAN CO., 18th floor, 22 W. Monroe-st.

EXPERIENCED LADY bookkeeper with typewriting ability.

BURKE & JAMES, INC.,
240 E. Ontario-st.

EXPERIENCED TYPISTS

In appraisal line; good hours; good pay. Lloyds Appraisal Company, 325 Transportation Bldg.

FILE CLERK.

Large office organization near loop has opening for bright girl. Must be neat appearing and not afraid of work. Good future to right person.

See Mr. Treleaven.

JONES & LAUGHLIN STEEL CO.,
N. E. CORNER LAKE AND CANAL-STS.

FILE CLERK.

We have an unusual opening for thoroughly competent file clerk; one who is capable of making herself generally useful in our office; interview call, answer phone, and some clerical work, just enough to avoid the monotony of straight filing; we desire a bright young lady who can take advantage of our offering. Call, phone, or write.

LUDWIG & LUDWIG,
1611 N. Lincoln-st.

FILERS,
FOLDERS,
INDEXERS.

Experienced young ladies for our advertising department; splendid salary; rapid promotion; ideal working conditions; starting hour 8:30 a. m. daily; close Saturday noon year round.

NELSON RUG CO.,
1500 W. Monroe-st.

FILING AND MAILING clerk. Also relieve switchboard operator; permanent position.

E. D. KIMBALL & CO.,
159 N. Market-st.

FILE CLERK — EXPERIenced young lady. Good salary, permanent position.

FAIRBANKS, MORSE & CO.,
900 S. Wabash-av.

FILE CLERKS.

With or without experience; good starting wages and rapid promotion; hours 8 to 4:45; 12 on Saturdays.

CHICAGO MAIL ORDER CO.,
2611 Indiana-av.

FILE CLERK.

who can also handle switchboard; permanent position; good pay; good working conditions with opportunity; one living in Austin, Cicero or Oak Park preferred.

TEMPLETON KENLY & CO.,
1020 S. Central-av.

FILE CLERKS.

Exceptional vacancies for right girls; permanent; 1 block from loop.

ALBERT PICK & COMPANY,
Employment Department [Second Floor].
208 W. Randolph-st.

FILE CLERK.

Experienced or inexperienced, but must be bright and quick to learn. Good chance in office. 623 S. Wabash, 2d floor.

FILE CLERK.

Permanent; good starting salary; rapid advancement; hours 8 to 5. Sat. aft. off. FULLER-MORRISSON CO., 540 W. Randolph.

FILE AND RECORD CLERK—GOOD WORKing conditions; permanent; good hours. B. A. KNAPP CO., 210 W. Van Buren-st.

FILE GIRL—GOOD OPPORTUNITY AND salary for bright young girl. Call Miss Brown, Superior 1660.

FILE CLERK—BY FIRE INSURANCE CO.; hours 9-4:30. Room 1101, 160 W. Jackson.

FORELADY

for parcel post packing division. Splendid opportunity for one who can handle girls and young women. Give full details in reply. Address J E 488, Tribune.

GENERAL OFFICE CLERKS. EXPERIENCE NOT NECESSARY. PERMANENT. HIGHEST SALARIES. HOURS, 8 TO 4:45 DAILY, 12 M. SATURDAY.

PHILIPSBORN'S,
CONGRESS AND PAULINA.
MARSHFIELD L STATION.

GENERAL OFFICE CLERK.

Good penman; nice office in loop; good advancement; bonus paid twice a year.

SALARY $70-$80 PER MONTH.

SEE MISS BENNINGTON,
CONSOLIDATED AGENCIES,
Suite 500, 110 S. DEARBORN-ST.

GIRL—OFFICE. INTELLIGENT; must speak Bohemian; living in walking distance preferred. Apply in Dental Office, 1669 Blue Island-av.

GIRL — FOR DENTAL OFFICE; EXPERIence not necessary. Address J N 317, Tribune.

GIRL—BRIGHT FOR OFFICE WORK. MUST speak Yiddish. Western Premium Co., 1246 S. Halsted-st.

GIRL—FOR LIGHT OFFICE WORK; EXPERience not necessary; $15 to start. Address J B 239, Tribune.

WANTED—FEMALE HELP.

Stores and Offices.

GIRLS OR WOMEN.

We have a number of positions in our mailing department for women to fold and inclose catalogues.

The work is light and easy. Experience is not necessary.

Our office is in the loop, handy to all transportation.

8 hour day, 1 o'clock Saturdays. Salary, $12 week.

LEONARD MORTON & CO.,
315 S. Wabash, 5th floor.
See Miss Weber.

GIRLS.

We have a few openings in our typist school for girls over 16 years of age wishing to take up this work.

Experienced instructors.

Short course and you are paid a salary while learning.

Call Monday morning at our Employment Office.

4 blocks west of City Hall.
426 W. Randolph-st.
BUTLER BROTHERS.

GIRLS, YOUNG WOMEN.

In our general offices we offer positions to girls 16 years of age and over.

Also young women who have some office experience and are seeking positions with a future.

4 blocks west of City Hall.
426 W. Randolph-st.
BUTLER BROTHERS.

GIRLS,

YOUNG, FOR OFFICE WORK. NO EXPERIENCE NECESSARY. STEADY WORK; PLEASANT SURROUNDINGS WITH GOOD CHANCE FOR ADVANCEMENT.

APPLY MISS ELLIS.
W. D. ALLEN MFG. CO.,
566 W. LAKE-ST.

GIRLS TO CHECK MAILING lists and for miscellaneous clerical work. Experienced in checking against Dun and Bradstreet desirable, but not essential. Excellent working conditions and good pay.

Apply mornings.

CHAS. H. ELTING & CO.,
1316 S. Wabash.

GIRLS—16 OR 17 YEARS OLD to do general office work. Starting salary $15 per week.

Rapid promotion. Ideal working conditions. Light, airy office. Doctor and trained nurse in attendance. Cafeteria. Girls living on Southwest Side preferred. Applicants must be neat in appearance.

LARKIN CO. OF ILLINOIS,
3617 S. Ashland-av.

GIRLS.

Girls, 16 years and over, for messenger service, filing, general office, outgoing mail clerks, clerical work, typists, with or without experience. You will have opportunity of advancement, as promotions are made from within our own ranks. Pleasant working conditions and liberal starting salary. Loop insurance company. You will find it to your advantage to phone MISS RYERSON, Wabash 900, for an appointment or write to J J 68, Tribune.

GIRLS.

If you are a mail order entry clerk, index clerk, or typist and write at rapid, legible hand, we can offer you a position in our general office, where, if you are competent, you will receive promotion and increase at regular intervals; hours 8 to 4:45; 12 on Saturdays.

CHICAGO MAIL ORDER CO.,
2611 Indiana-av.

GIRL FOR GENERAL OFfice work; good penman; permanent position, with good chance for advancement. Call 230 S. Franklin-st., 2d floor.

GIRL WANTED.

We have an unusual opening for a young lady who desires to become a statistician.

SPAULDING & CO.,
70 E. Van Buren-st.

GIRLS.

Over 18 years, for all kinds of office work; experience unnecessary; liberal salaries and rapid promotions; hours 8 to 4:45; 12 on Saturdays.

CHICAGO MAIL ORDER CO.,
2611 Indiana-av.

GIRLS, 14 TO 16,

For very easy office work. No experience necessary. We have several different vacancies, so you can get into the line of work you are best adapted for. Very good salary. Saturday half day; permanent; located in the loop.

ALBERT PICK & COMPANY,
Employment Department [Second Floor].
208 W. Randolph-st.

GIRLS,

14 years of age and over to file clerks, Junior clerks and merchandise markers. Apply Suite 5, 2nd floor, 9th floor.

MARSHALL FIELD & CO.,
RETAIL.

GIRLS—INEXPERIENCED,

for our general offices. Enough vacancies so we can assure you of interesting and varied work.

ALBERT PICK & COMPANY,
Employment Department [Second Floor].
208 W. Randolph-st.

GIRL—WE REQUIRE A YOUNG LADY 14 to 16 years to do messenger and clerical work; grammar school graduate preferred; opportunity to study typing or comptometer work; splendid working conditions; continuation school privileges, cafeteria in which food is served at cost. Call MORRIS & CO., Swift's L Station, U. S. Yards.

GIRLS—CLERKS.

Girls past 16 years of age for clerical positions. Apply any day before noon.

CRANE CO.,
836 S. MICHIGAN-AV.

GIRL—WITH SOME KNOWLEDGE OF BOOKkpg. and for posting of ledgers and other clerical work; must be accurate and good at figures; reply in own handwriting, stating exp. and salary desired; South Side. Address J H 97, Tribune.

GIRL—OFFICE WORK.

Permanent position with responsible concern. Only experienced, capable girl, starting salary $17 a wk. S. R. CHURCHILL & CO., 3d Fl., 540 S. Wells-st.

GIRLS

for office work. Experience not necessary.

ALLAUGH DRESS CO.,
2100 MARSHALL-BLVD.

GIRLS.

Bright, energetic, over 16 years of age, are desired by the General Electric Co. in their general offices. Apply 1040 Monadnock.

GIRLS—EXPERIENCED STENOGRAPHERS, filing clerks, and clerks for general office work; 8 hour day, 1 o'clock Saturdays; excellent opportunities and permanent positions. 62 W. Madison-st., 4th floor.

GIRLS—14 OR OLDER, FOR FILING AND mail desk work; good opportunity for advancement; state age and salary. Address M 53, Tribune.

GIRL — OR WOMAN — TO WORK IN BAKery; can have board and rm.; good pay; no obj. to one child. 2038 N. Chicago-av.

GIRL—FOR GENERAL OFFICE WORK AND switchboard; good chance for advancement. Address J C 486, Tribune.

GIRL—15 TO 17 YRS. OF AGE; LIGHT OFfice work; no exp. preferred. Apply after 10 a. m. Room 746 Monadnock Block.

GIRLS—FOR ADDRESSING, FILING, ETC.; 9 to 4:30. Sat. 9 to 12:45. Permanent. F. D. BOYCE CO., 500 N. Dearborn, cor. Illinois.

GIRLS—IN OFFICE; GOOD AT FIGURES; splendid opportunity; by wholesale house in loop. 237 W. Madison, 5th floor.

WANTED—FEMALE HELP.

Stores and Offices.

GIRLS AND WOMEN,

Clerical positions are open in our general offices for

INDEX CLERKS, POSTING CLERKS, LONGHAND ADDRESSERS, CHECKERS, TYPISTS, ASST. BOOKKEEPERS, AUDIT CLERKS, ENTRY CLERKS, COMPTOMETER OPERATORS, GRAPHOTYPE OPERATORS.

And many other positions.

Working conditions excellent; highest salaries to start. Steady positions.

We have 25 positions open without experience. We teach you and pay highest salaries while learning. Office hrs. 8 to 4:30 p. m. daily, 12 o'clock Saturday.

JOHN MAGNUS & CO.,
1039 W. 35th-st.

GIRLS—WOMEN.

Permanent positions in our Mailing Department are worth big money. We also need extra help for 8 to 10 weeks and experienced workers easily earn

$6 to $8 per Day.

The work consists of (1) folding circulars, letters and order blanks; (2) gathering (or pick up); (3) inserting into and sealing No. 10 envelopes. The piece work scale is very liberal. All material is supplied to workers at table and finished work removed by helpers on company time. Regular 44 hour week. 8 to 12, hour for lunch, 1 to 5. Saturdays 8 to 12; light, well ventilated workroom.

Part Time Workers

can easily earn $3 to $5 per day; hours that are mutually convenient. Here is a fine opportunity to reduce the H. C. L. for married women.

Ask for Mrs. Holliday.

MEAD CYCLE COMPANY,
Canal, corner Washington-st.

GIRLS OR WOMEN

Who write a plain hand, for making out and attaching C. O. D. tags to parcel post packages.

These positions are permanent and offer good chances for advancement.

Salary $14 to start. Hours, 8 to 5, 1 o'clock Saturday.

LEONARD MORTON & CO.,
434 S. Wabash, 3d Floor.

GIRLS

about 18 years of age for general office work. Our organization is large enough to offer plenty of opportunity for advancement. Good starting salary. Apply George Rasmussen Co., 615 W. Randolph-st.

GIRLS,

14 years and over, to INSPECT AND WRAP MERCHANDISE.

Apply Ninth Floor—Retail.

CARSON PIRIE SCOTT & CO.

INFORMATION CLERK AND SWITCHboard Operator—About 25; must be neat and pleasant; $20 to start; state age experience, religion. Address J N 584, Tribune.

INSPECTORS AND WRAPPERS.

Young girls, 14 to 16. Permanent positions; good salaries and free continuous schooling.

Apply Employment Office, 8th floor. Take Adams and Dearborn-st. elevators.

THE FAIR.

LADY—BRIGHT, YOUNG, TO do filing; must be accurate and not afraid of work; experience not necessary; excellent chance for advancement. Pleasant working conditions. Apply at once ready for work. See Mr. Robertson, Rm. 304, 509 S. Wabash.

LADIES—YOUNG,

18 or over, with grammar school educations. Must be good at figures to fill clerical positions in bookkeeping dept. Apply in person or by letter.

BUTTERICK PUBLISHING COMPANY,
2231-49 South Park-av.

LADY—YOUNG, BY LARGE loop bank. One capable and experience in operating addressograph and graphotype machines. Good opportunity. Make application in own handwriting giving age, experience, and salary expected. Address J J 562, Tribune.

LADY—YOUNG, FOR GEN'L work in office; some experience necessary. Apply 2d flr.

VICTOR ELEC. CORP.,
Robey and Jackson.

LADY—YOUNG,

Over 17, for office work, to learn statistical tabulating; pleasant work; hours 8:30 to 5, Saturday 1 p. m. State salary expected. Address J M 199, Tribune.

LADY—COMPETENT, NEAT, AND TRUSTworthy, for small office; must be able to do stenography and billing; very good, permanent position for right party. Williams Bros. Mfg. Co., Rm. 603, 5 N. Wabash-av.

LADY—BRIGHT, WILLING WORKER, AS file clerk by west side manufacturing concern; good wages to start and first class opportunity; state experience. Address J L 288, Tribune.

LADY—YOUNG, OF NEAT APPEARANCE, for clerical and cashier work; must be accurate; hours 8 to 5. HAHNEMANN MEDICAL COLLEGE, 2811 Cottage Grove-av.

LADY BOOKKEEPER—THOROUGHLY EXperienced, to take complete charge; good opportunity. JAC LEDERER, INC., 644 W. Madison.

LADY—FOR GENERAL OFFICE WORK; good opportunity. Knox & Wolcott Paper, 620 Federal-st.

LADY—YOUNG, TYPIST; SWITCHBOARD exper. preferred; small cordless board. SINBAC 215 W. Monroe.

LADY—YOUNG, AS FILE CLERK IN WEST side office. Call West 2861. Ask for Steinkamp.

LADY COUNTER CLERK—BAKERY GOODS; perm. position. 19 E. Van Buren-st.

LEDGER KEEPERS.

Excellent working conditions. Pleasant surroundings. Apply in person or by letter.

BUTTERICK PUBLISHING COMPANY,
2231-49 South Park-av.

LOOP BANK

HAS OPENINGS FOR YOUNG LADIES, 16 YEARS AND OVER. NO BANKING EXPERIENCE REQUIRED. EXCELLENT OPPORTUNITY FOR PROMOTION. GIVE AGE, EDUCATION, EXPERIENCE, IF ANY, AND SALARY WANTED. ADDRESS J D 108, TRIBUNE.

WANTED—FEMALE HELP.

Stores and Offices.

MAIL ORDER INDEX SUPERVISOR—GOOD opportunity for experienced woman to work into executive position; give full detail; namely, age and experience. Address J M 426, Tribune.

Moon-Hopkins Operator.

Must be able to type and multiply on machine. Good working conditions. Call Canal 2480, MISS CLEVELAND, or apply to BELDEN MFG. CO., 2300 S. Western-av.

MULTIGRAPH OPERATOR.

Experience young lady. Excellent opportunity in our rapidly growing advertising department.

PACKARD MOTOR CAR CO.,
2857 Michigan-av.

OPERATOR—DICTATING MACHINE; EXperienced; perm. position; $110 per month; convenient for South Side girl. MISS ENCK, Room 300 McClurg Bldg.

ORDER WRITERS.

Experienced. Permanent positions; South Side. Hours, 8:30 to 5, Saturday 12. Yards 4000, Local 261.

PART TIME MAILING ROOM WORK.

Girls and women who can devote all or part time to folding, enclosing and stamping; light work; good pay to start; experience not necessary.

BUTLER BROTHERS,
426 W. Randolph-st.
4 blocks west of City Hall.

PART TIME WORKERS.

We have office work, such as addressing, record work and typing, that can be arranged to fit your spare time, between 8 and 5.

WOMAN'S WORLD,
107 S. Clinton.

POSITIONS

FOR A LIMITED NUMBER OF YOUNG WOMEN TO HANDLE LONG DISTANCE TELEPHONE MESSAGES.

NO EXPERIENCE NECESSARY. WE GIVE PRELIMINARY TRAINING AND PAY YOU WELL WHILE DOING SO.

APPLICANTS DESIRED BETWEEN THE AGES OF 17 AND 23 YEARS, WITH AT LEAST A GRAMMAR SCHOOL EDUCATION.

PREFER THOSE LIVING NEAR TRANSPORTATION WHICH IS CONVENIENT TO OUR SOUTH SIDE OFFICE.

MISS DORAN,
4701 S. KEDZIE-AV.

PRICERS
STOCKERS

for recording sales. We will teach you. Highest salary in city.

Hours—8 to 4:45.
12 o'clock Saturdays.
PHILIPSBORN'S,
Congress and Paulina.
Marshfield L Station.

RECORD CLERK — YOUNG WOMAN, EXperience not necessary; one with high school education preferred. GINN & CO., 2301 Prairie-av.

SALESWOMEN.

We have immediate openings for efficient women for the following departments:

COATS AND SUITS, MILLINERY, UNDERWEAR, SHOES, NOTIONS, CHINA AND GLASSWARE, HOUSEFURNISHINGS.

ALSO

Women to work short hours, 10:30 to 4:30 or 11 to 5.

Apply Employment Office, 8th floor.

Take Adams and Dearborn-st. elevators.

THE FAIR.

SALESWOMEN

with specialty shop experience on gowns and suits; highest salary and commissions; permanent.

F. N. MATTHEWS & CO.,
21 E. Madison-st.

SALESWOMEN

for 3 days a week. Good pay and steady employment in pleasant surroundings.

KING KELLY CO.,
8th floor Mentor Bldg.,
39 S. State-st.

SALESLADIES, 2.

Art, novelty, camera, and gift shop; salary no object to right party; experience not essential. 77 W. Randolph.

SALESLADIES — EXPERIENCED MILLINery; evenings and Saturday afts. THE NOBBY MILLINERY, 3424 W. Roosevelt-rd.

SALESLADIES—EXPERIENCED, FOR WAIST dept.; highest salaries and commissions paid for those who qualify. Apply HARVEY & CO., 137 S. State-st.

SALESLADIES — TO SELL PHONOGRAPHS, records, and musical instruments; experienced pref.; good wages; rapid advancement. Call after 11 a. m. 326 S. State-st.

SALESGIRL—FOR BUSY CIGAR STAND; attractive position for girl with pep and personality. Apply MR. MACLOON, asst. mgr., Lexington Hotel, Michigan-av. and 22d.

SALESLADY — EXPERIENCED; FOR LAdies' neckwear clothing department; splendid opportunity for smart, refined woman. Address J J 221, Tribune.

SALESLADIES — MILLINERY, EXPERIenced, for day or evening. EMPRESS MILLINERY, 6240 S. Halsted-st.

STENOGRAPHER.

At least 6 months' experience; good opportunity for advancement; small office; $80 to start. Apply in person, 24 E. 8th-st. MR. PHILLIPS.

STENOGRAPHER AND SALES MANAGER'S Asst. Able to handle routine correspondence without dictation; wholesale house; short hours; state age, experience and salary expected. Adress J M 282, Tribune.

STENOGRAPHER — BRIGHT, EFFICIENT young lady; state salary expected; permanent position for right party. Address J J 398, Tribune.

STENOGRAPHER AND GENERAL OFFICE Clerk—Experienced; location, Wells nr. Harrison; salary $30; give phone number. Address J J 267, Tribune.

STENOGRAPHER — YOUNG WOMAN, BY manufacturing concern on North Side; in answer give age, experience, and wages expected. Address M 440, Tribune.

STENOGRAPHER — EXP'D IN BOOKKEEPing, perm.; good chance advancement. 5901 W. 16th-st., Clearing, Ill. Silica Brick and Engineering Co.

STENOGRAPHER AND BOOKKEEPER—Combination; very good pay; south side party preferred. JOHN BALNIS CO., 4536 S. Paulina-st.

STENOGRAPHER — FIRST CLASS LAW with experience; in busy law office. Telephone Main 365. Salary $36. Address J G 443, Tribune.

STENOGRAPHERS—2; COMPETENT AND efficient; preferably with mfg. experience; good wages to start. Call or write Corrice Station Equipment Co., 3701 S. Ashland-av.

STENOGRAPHER — BEGINNER, CONSIDered; piece work; interesting work; splendid opportunity to advance. Fourth floor, 62 W. Madison-st.

STENOGRAPHER & BOOKKEEPER—CAPable of earning good salary. McDONNELL, 3517 Archer, McKinley 1843.

STENOGRAPHER—YOUNG LADY; SOUTH Side resident; in real estate office; $15 a week to start. Address J B 394, Tribune.

STENOGRAPHER AND GENERAL OFFICE work—Must be competent; steady position; salary $100. Address F M 270, Tribune.

STENOGRAPHER — COMPETENT WITH general office experience; small office; good salary. Address J J 573, Tribune.

STENOGRAPHER—WHO HAS KNOWLEDGE of bookkeeping. Apply EDWARDS, 15 E. Jackson-blvd.

STENOGRAPHER — J LOOP. PLEASANT work; state exper., salary. Address O 104, Tribune.

STENOGRAPHER — GOOD OPPORTUNITY; in broker's office; salary $22. Room 1405, 134 S. La Salle.

WANTED—FEMALE HELP.

Stores and Offices.

STENOGRAPHER,

Competent, in sales dept. Must be good penman. Exceptional opportunities for advancement to right party.

MAREMONT MFG. CO.,
916 S. Wabash-av.

STENOGRAPHER.

Young lady. Permanent position, South Side mfg. concern. Splendid opportunity. State age, experience, and initial salary. Address F O 345, Tribune.

STENOGRAPHER—WE HAVE AN OPENING for a young lady stenographer who is anxious to obtain a position in office where nothing was spared to place it among the best in town. Washed air ventilation, indirect lighting, up to date cafeteria where food is served at cost, and girl's clubs are only a few of the many conveniences. If you think that you can qualify as a first class stenographer in our organization, write stating age, salary expected, and where previously employed. Address J J 325, Tribune.

STENOGRAPHER.

EXPERIENCED. GOOD WAGES AND PLEASANT WORKING CONDITIONS.

THOMAS & HAYDEN MFG. CO., 529 S. FRANKLIN-ST.

STENOGRAPHERS.

Permanent position; pleasant surroundings; rapid advances; experience not essential. Address J D 265, Tribune.

STENOGRAPHER AND OFFICE ASSISTANT

wanted by wholesale house on North Side. State age, experience and salary expected. Address J D 90, Tribune.

STENOGRAPHERS—IF

you are interested in becoming associated with progressive growing house with exceptional pleasant working conditions and associations, we would be interested to have you call or write; the work is permanent; Saturday half day; we are located on block west of loop.

ALBERT PICK & COMPANY,
EMPLOYMENT DEPARTMENT [Second Fl.]
208 W. RANDOLPH-ST.

STENOGRAPHER AND Biller—Short hours, good salary. Call Monday after 4 p. m. Mr. Nebel.

GROCERS' WHOLESALE,
22 W. Austin.

STENOGRAPHER—FULTON Market or So. Water-st. experience preferred; state age, experience, salary expected. Address J H 500, Tribune.

STENOGRAPHER.

Girl, experienced, with some knowledge of bookkeeping, by automobile concern.

2100 S. Wabash-av.

STENOGRAPHER — ALSO one typist. Good chance for advancement. Apply 308 Oxford Bldg., 118 N. La Salle-st.

STENOGRAPHER.

Young lady, with some experience, willing to start on a reasonable salary and work up to a good position; prefer girl under 20; small office with congenial surroundings and good hours; an attractive position for a bright young girl. ALL METAL WEATHERSTRIP CO., 126 W. Kinzie-st.

STENOGRAPHER — EXCEPTIONAL POSITION for beginner in an executive's office, gradually taking on personal responsibilities while assisting private secretary; age 18 to 20; active member of Protestant church; full high school education; alert, minded, energetic, interested in service work, of conservative dress and personal habits and good personality. Address J J 578, Tribune.

STENOGRAPHER.

Young woman for permanent position in general office of machinery manufacturer. Good salary with advancement for a competent operator. Apply in person or by letter. Give education, experience and salary expected. H. W. CALDWELL & SON CO., Western-av. and 17th-st.

STENOGRAPHERS.

We have immediate need for 3 stenographers. Permanent work.

ALBERT PICK & COMPANY,
Employment Department [Second Floor].
208 W. Randolph-st.

STENOGRAPHER.

Underwood machine. Apply

CANFIELD MFG. CO.,
4003 Broadway.

STENOGRAPHER—EXPERIENCED MUST be rapid and accurate; good salary; excellent working conditions; permanent position. Employment Dept.

LIQUID CARBONIC CO.,
31st and Kedzie.

STENOGRAPHER AND GENERAL OFFICE work, for Japanese dry goods importers, near loop; experienced preferred; permanent position; state age, education, experience, and salary expected. Address J G 330, Tribune.

STENOGRAPHER — MANUFACTURING concern located on South Side desires a first class stenographer, preferably high school graduate; good chance for advancement; in reply state age and salary expected. Address K F 217, Tribune.

STENOGRAPHER — YOUNG LADY; TO start work at once; good salary and opportunity for advancement; state experience, age, salary, and telephone number. Address J J 54, Tribune.

STENOGRAPHER — WITH EXPERIENCE in advertising dept. of publication; excellent chance for advancement and development. Give references, phone number and salary expected. Address J G 400, Tribune.

STENOGRAPHER—FOR LARGE LOOP OFfice; dictation and transcribing only; pleasant surroundings; good starting salary and excellent chance for advancement. 1451 Peoples Gas Bldg. Address N 323, Tribune.

STENOGRAPHERS AND TYPISTS—PERMAnent positions and splendid opportunity to advance for intelligent young women; good hours; give particulars. Address L 380, Tribune.

STENOGRAPHERS — 2 OR 3 CAPABLE, either bright beginners or with some experience; good salary will be paid, with frequent advances; short hours with Saturday afternoons off. Address F Y 344, Tribune.

STENOGRAPHER — IN ARCHITECT'S OFfice, Room 814, 25 N. Dearborn-st. May take outside work to fill in time, or may have office space and paid for work at rate agreeable.

STENOGRAPHER—YOUNG, AMBITIOUS BEginner, who is looking for position offering splendid opportunity; good starting salary; small office; pleasant surroundings. REX, Room 2, 111 W. Michigan.

STENOGRAPHER — WITH SOME EXPERience in bookkeeping, to take charge of a furniture store office; married woman preferred; understands to handle cash; steady position. Store, 646 N. Clark-st.

STENOGRAPHER — EXPERIENCED; GIVE experience and salary expected. Good chance for right party. Address J J 398, Tribune.

STENOGRAPHER—YOUNG WOMAN; EAST position; good hours; must be bright and capable. Apply Consolidated Milling Co., room 1016, 112 West Adams-st.

STENOGRAPHER.

Experienced. Marquette Piano Co., Wallace and Archer-av.

STENOGRAPHER — EXPERIENCED; ONE who can operate a switchboard; good salary to the right party. Apply B. COHEN & SONS, 1100 W. 22d-st.

STENOGRAPHER—THOROUGHLY EXPERIenced, Hyde Park district. $25. RALPH DUNBAR, Productions, 1537 E. 53d-st.

STENOGRAPHER — GOOD OPPORTUNITY for bright beginner. See Miss Wittstock, room 1662, Monadnock Bldg.

STENOGRAPHER—LOOP; HOURS 9 TO 5, 1 Sat.; salary $100 to state age and experience. Address J T 171, Tribune.

STENOGRAPHER — COMPETENT EXPERIenced. Apply Paul J. Kolman Co., 18 floor, 22 W. Monroe-st.

STENOGRAPHER—WITH SOME EXPERIence. See MR. LEBAND,
6047 Cottage Grove.

STENO. — EXPERIENCED MECHANICAL engineering preferred; desirable loop office. Address N 90, Tribune.

STENOGRAPHER—GOOD POSITION IN publishing house for bright young woman. Call Miss Brown, Superior 1660.

STENOGRAPHER—EXPERIENCED; $22.50 start; good chance for advancement; state age, experience. Address J J 118, Tribune.

STENOGRAPHER—$18 TO START; GOOD chance for advancement; state experience, age, etc. Address J G 537, Tribune.

STENOGRAPHER — ONE WHO HAS HAD experience in drawing up mortgages; North Side preferred. Address J H 478, Tribune.

STENOGRAPHER OR TYPIST—NO EXPER. necessary. 177 N. State, 2 flights up.

STENOGRAPHER—WITH 2 YRS. EXPERI. FEDERAL RUBBER CO., 1454 S. Michigan.

STENOGRAPHER—EXP. $100 A MO. C. M. & ST. P. RY., Room C, Union Station.

WANTED—FEMALE HELP.

Stores and Offices.

STENOGRAPHER — PREFerence given to one with high school education; permanent position; pleasant working conditions; splendidly located as to transportation. Office hours, 8:30 to 5 and 1 o'clock on Saturdays the year round. See Mr. Robertson, Rm. 304, 509 S. Wabash.

STENOGRAPHER.

Experienced Oliver operator; prefer one formerly employed in a mail order house; steady position; congenial surroundings.

WADE TALKING MACHINE CO., Room 704,
14 N. Michigan-av.

STENOGRAPHER.

We have an opening for an intelligent girl having at least 6 months' experience. Permanent position and good future for one showing ability. Apply George Rasmussen Co., 615 W. Randolph-st.

SWITCHBOARD OPERATOR and typist wanted. $17 week to start. Hours 8:30 to 5:00. Saturday 1 p. m. Steady position. Address J J 236, Tribune.

SWITCHBOARD OPERAtor—Girl., exp., with knowledge of gen. office work, by auto concern. 2100 S. Wabash-av.

SWITCHBOARD OPERATOR — EXPERIenced, capable and competent; small board; some office work. Jewish preferred. West Side; salary $23-$25. Address J E 97, Tribune.

SWITCHBOARD OPERATOR—HOTEL: EXperienced; good wages and board; excellent working conditions. Apply PARKWAY HOTEL, 2100 Lincoln Park West.

TABULATOR.

Machine; must

WANTED—FEMALE HELP.
Stores and Offices.
TYPIST
SCHOOL.
We offer an unusual opportunity for girls over 18 years of age who are anxious to become typists.
Our instructors are experienced in this work and you are paid a salary while learning.
For particulars call at our Employment Office.
4 blocks west of City Hall.
426 W. Randolph-st.
BUTLER
BROTHERS.

TYPISTS,
Any Make Machine.
We have openings for girls who are looking for combination typing and clerical positions, and also for those who prefer straight typing work. These openings offer interesting work at attractive starting salaries and good chances for advancement to reliable girls who are looking for permanent work.
HART SCHAFFNER & MARX
36 S. FRANKLIN-ST.

TYPIST.
EXPERIENCED YOUNG WOMAN FOR TYPEWRITING AND GENERAL OFFICE WORK. GOOD STARTING SALARY AND OPPORTUNITY FOR ADVANCEMENT.
BLUM'S,
ROOM 310,
616 S. MICHIGAN.

TYPISTS.
Positions for a number of typists, beginners as well as experienced. Very highest salaries and best working conditions. We close at 4:30 daily and 12 o'clock on Saturday. Call or write
SPIEGEL, MAY, STERN CO.,
1061 W. 35th-st.

TYPISTS.
Beginners and experienced. 8 hour day, half day Saturday. Full time or part time. Work evenings here or at home. Highest salaries paid. 6th fl., 632 S. Sherman-st., 2 blocks south of Board of Trade.

TYPIST.
Familiar with copying mail orders. Excellent opportunity for rapid promotion. Monthly bonus.
O. W. RICHARDSON & CO.,
125 S. Wabash-av.,
6th floor.

TYPISTS.
Salary $14 to $18, according to qualifications. Hours 8:15 to 4:45, Sat. 12:15 all year.
WOMAN'S WORLD,
107 S. Clinton-st.

TYPISTS.
EXPERIENCED. CAN ALSO USE BEGINNERS. APPLY EMPLOYMENT DEPARTMENT.
LINK BELT CO.,
329 W. 39TH-ST.

TYPISTS.
Beginners as well as girls with experience receive good salaries at
WESTERN ELECTRIC CO., INC.
Employment office open all day, including Saturday afternoon and Tuesday and Thursday evenings, 6 to 8:30. 48th-av. and 24th-st.

TYPISTS.
EXPERIENCED AND INEXPERIENCED. PERMANENT. VERY HIGHEST
...daily, 12 M. Saturday.
...SBORN'S,
...and Paulina.
...D L STATION.

TYPIST.
...not necessary; to
...g machines; ex-
...ng salary. Ad-
...7, Tribune.

TYPISTS.
...comfortable, congenial
...st, profitable work. A
...to merit and ability. In
...office. You shall find it
...e phone Miss Ryerson.
...appointment, or write to

D CLERICAL.
...ening in our auditing
...and clerk. Opportunity
...manent. Work from
...K & COMPANY,
...ment | Second Floor|,
...Randolph-st.

G, FILLING IN.
...IME WORK.
...LETTER CO.,
...ORN, RM. 434

...E EXPERI-
...eral office work
...e typing. ALE-
...W. Superior.

...IST
...sition, with chance to
...experience preferred.
...time wholesale
...State age and experi-
...3 Tribune.

...IST.
...mimeograph stencils
...permanent position
...rapid, accurate opera-
...Dearborn-st.

...IST.
...Position
...or beginner. Phone
...1860

...TURING CONCERN
...of a first class trust;
...s and splendid chance
...ity state age and sal-
...Address K B 70.

...PABLE, EITHER
...ith some experience;
...d, with frequent ac-
...Saturday afternoons
...Tribune.

...WANTED — STENOGRA-
...pher. Pleasant work in
...small office. Fair starting
...salary. Good hours. Apply
...in person.
THE FLINTKOTE CO.,
961 Peoples Gas Bldg.

WANTED—AT ONCE.
Young lady, 17 to 18 yrs. of age, grammar school graduate, for semi-clerical work.
M. DORAN,
R. 1001, 311 W. Washington.

WANTED — EXPERIENCED food checker. Twentieth Century Cafe, State and Adams.

WANTED—FEMALE HELP.
Stores and Offices.
WANTED.
Several girls for mail order department. Must write a good hand. Permanent work. Apply 8:30 to 10:30 a. m., 8th floor.
THE HUB.
HENRY C. LYTTON & SONS.

WANTED.
Several girls for general office work; permanent position; good salary. Apply 8:30 to 10:30 a. m., Supt.'s office, 8th floor.
THE HUB.
HENRY C. LYTTON & SONS.

WANTED — FIRST CLASS bookkeeper. D. F. Keller Co., Printers, 782 Sherman.

WOMAN — MIDDLE AGED, to attend to routing in shop; no experience necessary.
FOREMAN & CLARK,
n. w. cor. State and Jackson.

WOMEN AND GIRLS, over 16, to inclose circulars.
ELMER RICHARDS CO.,
951 W. 35th-st.

WOMAN—MAIL OPENING DEPARTMENT; young woman with cashier experience to take charge; must have held similar position; also girls for general office work; good opportunity for energetic young women; apply in confidence, giving full particulars. Address L 3/9, Tribune.
WOMAN—WE HAVE GOOD OPENING FOR neat young woman with at least 2 years' stenographic experience; good starting salary and opportunity for advancement with large rubber co. on Michigan-av. Address J 172, Tribune.
WOMAN—THOROUGHLY COMPETENT MATURE, to take complete charge of filing department; highest salary. SHERER-GILLETT CO., 1709 South Clark-st.
WOMEN—WE HAVE POSITIONS OPEN FOR competent women to handle clerical work in connection with mail order collections. Fourth floor, 72 W. Madison-st.

YOUNG WOMEN
with general office experience for positions as
Bookkeepers,
Ticket writers,
Pricers
General office work.
Splendid surroundings. Only girls seeking advancement and steady employment need apply. Hours 8:15 to 5, Saturdays half day year around.
EDWARD E. STRAUSS & CO.,
402 S. Market.

YOUNG WOMEN.
Enjoy your summer outings with money earned working short hours, 10:30 to 4:30, three days or more a week, on our inspecting force.
Apply Employment Office, 8th floor.
Take Adams and Dearborn-st. elevators.
THE FAIR.

YOUNG WOMAN.
Accurate at figures on cost work. Must be able to use comptometer part of the time. We want a business woman, one that can earn a good salary. Address J B 467, Tribune.

YOUNG LADY
for general office work. Good surroundings. Short hours.
Packard Motor Car Co.,
2357 Michigan-av.

YOUNG LADY
AS ASSISTANT TO CREDIT MANAGER
in loop publishing office; short hours and fair starting salary. Ask for MR. WHITE.
JOHN C. WINSTON CO.,
509 S. Wabash-av.

YOUNG LADY TYPIST.
Beginner. Good chance for advancement. State salary expected. Address D H 592, Tribune.

YOUNG WOMEN
TO LEARN ADVERTISING.
We can use a young woman who is interested in clothes who wishes to learn advertising; to act as general assistant. State age, experience, education. Typing ability desired but not essential. Address J H 593, Tribune.

YOUNG WOMEN.
Several, experienced in cigars, confectionery, and stationery store.
1536 E. 53d-st.

YOUNG WOMAN—BRIGHT—
To count and sort coupons.
Experienced girl preferred.
Good salary and hours.
Apply at once. VOLUME JOBBING CO., 5th Floor, Weber's Bldg., Clark and Van Buren-sts.
YOUNG LADIES—FOR FILING, ADDRESSING, and other office work. Call or write. VICTOR LADIES' TAILORING CO., 325 S. Clark-st.
YOUNG LADIES
to do addressing; temporary work. Apply Cook Electric Co., 910 W. Van Buren-st.

$100.00
PREMIUM
EACH YEAR.
$25 AFTER EACH THREE MONTHS OF SERVICE WHERE ATTENDANCE HAS BEEN GOOD.
THIS AMOUNT PAID IN ADDITION TO A LIBERAL SALARY.
COME IN AND LET US TELL YOU MORE ABOUT OUR ATTRACTIVE EMPLOYMENT.
CHICAGO TELEPHONE CO.,
OPERATORS' TRAINING DEPARTMENT,
311 W. WASHINGTON-ST.

6 FILERS.
Salary $12 to $16, according to qualifications. Hours 8:15 to 4:45, Sat. 12:15 all year.
WOMAN'S WORLD,
107 S. Clinton-st.

3 GIRLS FOR OFFICE
Work in our auditing department; splendid opportunity to gain valuable experience in an important department.
A. D. GILBERT PICK & COMPANY,
EMPLOYMENT DEPARTMENT | 2d Floor|.
208 W. RANDOLPH-ST.

Executives and Managers.
MANAGER
FOR BAKERY. RETAIL EXPERIENCE DESIRABLE.
NORTH AMERICAN CORP.,
36 S. STATE-ST.

WOMAN—EXPERIENCED, CAPABLE OF taking charge of large institution in capacity of housekeeper. MUST HAVE EXPERIENCE TO QUALIFY. STATE LABOR SALARY DESIRED. PARTICULARS IN FULL MUST ACCOMPANY APPLICATION. ADDRESS J E 153, TRIBUNE.
WOMAN — EXPERIENCED IN FIRST AID, to act as matron and forelady in wrapping department of manufacturing plant on West Side. State fully experience, references, and salary wanted. Address F J 344, Tribune.

WANTED—FEMALE HELP.
Factory and Trades.
ALTERATION HANDS.
SKIRT HANDS.
Best salaries paid. Permanent positions. Short hours.
BLACKSTONE SHOP,
630 S. Michigan-av.

ALTERATION HANDS.
Women to work on men's garments.
Apply Ninth Floor—Retail.
CARSON PIRIE SCOTT & CO.

ALTERATION HAND.
Prefer one who can operate a power machine; good working conditions and splendid starting salary. Hours 8 to 4:45; 12 o'clock on Saturdays.
CHICAGO MAIL ORDER CO.,
2611 Indiana-av.

ARTISTS
ON PARCHMENT SHADES.
We have some very good openings for artists who have had experience on parchment shades. We are also willing to teach bright and willing artists who have not had actual experience. These positions are permanent and offer exceptional opportunity. Apply Mr. League, 11:30 to 2:30 p. m. ART LAMP MANUFACTURING CO., 521 S. Wabash.

ARTIST,
FASHION.
The May Company of Cleveland requires the services of a fashion artist of the first rank, one having retail experience will be given preference; positively no beginners, students, or apprentices considered. Call Monday with samples of work, 10 to 12 a. m. or 2 to 4 p. m. E. S. GOLDSTEIN, La Salle Hotel.

ARTISTS' MODELS—75C AN HOUR; WORK by day, week or month; orderly, refined, comfortable studios. Apply today. Academy of Fine Arts, 81 E. Madison-st.
ASSEMBLERS—ART CARD; GIRLS, 14 TO 16 years. Nu-Art Engraving Co., 180 N. Wabash-av.

!! ATTENTION !!
WOMEN, GIRLS AND MEN.
EXPERIENCED IN FOLLOWING TRADES IN CONNECTION WITH MANUFACTURE OF
UPHOLSTERY AND DRAPERY TRIMMINGS,
WARPERS,
WEAVERS,
KNITTERS,
SPOOLERS,
TWISTERS,
TASSEL MAKERS,
FRINGE MAKERS.
THESE ARE GOOD, STEADY POSITIONS. GOOD PAY AND PLEASANT HOURS.
WE ALSO HAVE SOME
HOME WORK.
H. F. WALLISER CO.,
434 SO. WABASH-AV.

BENCH OR MACHINE WORK AT
WESTERN ELECTRIC CO., INC.
Girls may work on hourly wage or piece work.
Employment office open all day, including Saturday afternoon and Tuesday and Thursday evenings, 6 to 8:30.
48th-av. and 24th-st.

BINDERY GIRLS,
WITH OR WITHOUT EXPERIENCE FOR INDEX TABBING, REINFORCING, GATHERING AND COUNTING IN FACTORY. ALL KINDS OF LOOSE LEAF BINDERY WORK. EXPERIENCED GIRLS EARN FROM $20 TO $35 PER WEEK. HIGHEST WAGES PAID TO INEXPERIENCED GIRLS WHILE LEARNING. APPLY READY FOR WORK.
WILSON JONES LOOSE LEAF CO.
CARROLL-AV. AND SACRAMENTO-BLVD.

BINDERY GIRLS.
We have a number of permanent positions for girls in our bindery offering the kind of work you like; excellent working conditions; good pay.
ROGERS & HALL CO.,
Polk and La Salle-sts.

BINDERY GIRLS — EXPERIENCED WIRE stitchers, table workers and girls over 16 yrs. to learn. WELLS & CO., 2501 S. Dearborn.

COLORED GIRLS
To run power sewing machines. No experience necessary. Good pay while learning. Steady employment. Easy work in clean, light, and airy factory. Come ready for work. Apply 2d floor, 915 W. 13th-st.

COLORED GIRLS.
Experienced on single and double needle machines, can easily make from $20 to $35 weekly. 867 W. 12th-st.

DECORATOR
For artistic work on parchment shades.
Apply Ninth Floor—Retail.
CARSON PIRIE SCOTT & CO.

DRAFTING
Girls
to take student course in Telephone Drafting.
Salary paid from the start. Those with some high school training preferred.
Experience in mechanical drawing not necessary.
WESTERN ELECTRIC CO., INC.,
48th-av. and 24th-st.

English Speaking Women.
We have excellent positions, with steady work and good pay for women from 18 to 40 years old; light, clean manufacturing.
BELDEN MFG. CO.,
2300 S. Western-av.

EXPERT
SKIRT AND WAIST DRAPERS,
FINISHERS,
LINING RECTIFIERS,
TO TAKE CHARGE
LINING HANDS
FOR HIGH CLASS DRESSMAKING ESTABLISHMENT; HIGHEST SALARIES PAID; DAYLIGHT WORKROOM AND EXCELLENT WORKING CONDITIONS.
BLUM'S,
RM. 510, 616 S. MICHIGAN.

EXPERIENCED
SLIP COVER CUTTERS.
Also young women to sew in drapery and upholstery workrooms.
Apply Ninth Floor—Retail.
CARSON PIRIE SCOTT & CO.

EXPERIENCED SKEIN
Winder wanted. Short hours. Good wages.
CARON SPINNING CO.,
737 W. JACKSON-BLVD.

EXPERIENCED SKIRT FITter. Address F F 394, Tribune.

FINISHERS,
SKIRT DRAPERS,
WAIST DRAPERS,
APPRENTICES.
Splendid opportunity for permanent positions and excellent salaries. Short hours.
BLACKSTONE SHOP.
616 S. Michigan, 3d floor.

WANTED—FEMALE HELP.
Factory and Trades.
FINISHERS.
Pocket Makers.
Best of wages, sanitary conditions. Apply 837 S. Franklin-st. HIRSH WICKWIRE CO.

FINISHERS—WAIST AND SKIRT; ALSO apprentice girls; close 1 o'clock Saturday. Room 616, 80 N. Michigan. MUELLER.
FITTER—FOR SUITS AND DRESSES. KING Kelly Co., 17 N. State. Stevens Bldg.

FUR LINERS.
FUR SEWERS.
WOMEN FUR OPERATORS.
APPLY 12TH FLOOR, NORTH ROOM.
MARSHALL FIELD & CO., RETAIL.

GIRLS—TO DO INSPECTING, boxing and trimming in our underwear factory; experience not necessary; good pay; 44 hour week.
MOSES-ROSENTHAL CO.,
918 W. Van Buren-st.
6th Floor.

GIRLS.
EXPERIENCED PUNCH PRESS OPERATORS; $18.00 PER WEEK.
C. H. HANSON CO.,
305 W. ERIE-ST.

GIRLS FOR PUNCH PRESS work. Day and piece work. 44 hours per week. Piece workers earn $20 to $30 per week. H. G. Saal Co., 4410 Ravenswood-av.

GIRLS
WANTED FOR LIGHT ASSEMBLY WORK.
36C PER HOUR.
APPLY 2D FLOOR,
328 W. KINZIE-ST.

GIRLS WANTED—TO WORK in new woolen mills as weavers, spinners, burlers, menders; experienced and inexperienced. Apply
1736 Diversey Parkway.

GIRLS
WANTED FOR CAKE WRAPPING DEPARTMENT.
STEADY WORK. GOOD PAY.
WARD BAKING CO.,
122 S. RACINE-AV.

GIRLS AND WOMEN TO wrap and pack candy; steady work; good wages; opportunity for advancement. BUNTE BROTHERS, 738 W. Monroe, 3d floor.

GIRLS AND WOMEN.
For light factory work on bench and machine. No experience necessary.
UNION SPECIAL MACH. CO.,
311 W. Austin-av.

GIRLS, INEXPERIENCED.
We have vacancies for girls to do very easy and clean factory work. Chance to learn a trade; $15 to start. The work is permanent; located in loop. Saturday half day.
ALBERT PICK & COMPANY,
Employment Department | Second Floor|,
208 W. Randolph-st.

GIRLS
AS SKIRT AND WAIST FINISHERS.
JACQUES,
612 S. MICHIGAN-AV.

GIRLS, YOUNG,
for Light Factory Work.
Good salary guaranteed; hours, 8:30 to 5. 1 o'clock Saturday. Apply at once
WESTERN DOLL MFG. CO.,
564 W. Randolph, Chicago.

GIRLS—25,
Over 16 Yrs., to Pack Candy.
Steady positions.
Hours 8:30 to 5; half day Saturday.
Temptation Candy Factory,
1929 S. Halsted-st.

GIRLS WANTED.
For clean, light factory work. No experience necessary. CHAS. A. BREWER & SONS, 6320 Harvard-av.

GIRLS AND WOMEN
to learn glove making. Good salary. Steady position.
LUXOR MILLS, INC.,
1716 S. Michigan, 2d floor.

GIRLS AND WOMEN,
17 to 40 years of age, on light machines inspection, and assembly work; $15.00 per week to start; hours 7:30 to 4:45; 11:45 on Saturday; no experience necessary; girls 17 to 20 years; must furnish proof of age certificate. Apply Employment Dept. Felt & Tarrant Mfg. Co., 1717 N. Paulina-st.

GIRLS,
Over 16 years old, for labeling shoe boxes; experience unnecessary; permanent position; good starting salary; hours 8 to 4:45; 12 o'clock Saturdays.
CHICAGO MAIL ORDER CO.,
2611 INDIANA-AV.

GIRLS—OVER 16, LIGHT WORK IN CANdy shop, best working conditions; pleasant resident location; hours 8 to 4:30. Saturday 12 o'clock. $14 to start. bonus, vacation, chance to learn trade. Apply superintendent.
MARTHA WASHINGTON CANDY CO.
3823 Broadway.
Between Grace and Sheridan-rd.

GIRLS—TO OPERATE ENVELOPE MAchine; nice, light, easy work; many advantages, such as high guarantee, bonus, frequent pay, and others not usually given by factories; call their employer some in and talk it over fully and be convinced.
SEWELL-CLAPP ENVELOPES.
23 N. Desplaines-st.

GIRLS, $16 PER WEEK
to start. This includes $1 attendance bonus; study with good chance for advancement; no exp. necessary. Hours, 8 a. m. to 5:20 p. m., Saturday 8 a. m. to 12:20 p. m.
INTERNATIONAL TAG CO.,
661 W. Lake-st.

GIRLS, 16 AND OVER,
for light, clean work, in our factory, packing and wrapping stationery, etc.; good pay and excellent working conditions.
JOHN B. WIGGINS CO.,
1104 S. WABASH-AV.

GIRLS.
Highest pay to girls running automatic machinery in bindery; no experience necessary; easy, safe, pleasant work; advancement sure.
ROGERS & HALL CO.,
Polk and La Salle-sts.

GIRLS AND WOMEN — FOR LIGHT FACTORY WORK. NO EXPERIENCE NECESSARY. GOOD STARTING WAGES WITH CHANCE FOR ADVANCEMENT. CALL 36 S. THROOP-ST.
GIRLS—MACHINE OPERATORS, FINISHers, and folders on wash dresses; can earn $30 per week. H. HYMAN & CO., Room 432, 358 W. Madison-st.
GIRLS—FOR SOAP WRAPPERS; BEST wages paid; pleasant working conditions; half day Sat. Year around; come ready to work. E. N. Davis Soap Co., 1315 Carroll-av.
GIRLS—YOUNG; LIGHT, CLEAN, EASY ASsembling work; 44 hours; $18.30 and bonus per week. Cinch Fastener Corp., 1422 Bryan-pl.
GIRL—EXPERIENCED, FOR CHECKING merchandise in wholesale jewelry and novelty house; $18 to start and advancement. L. N. & R. CO. INC., 115 S. Market-st.
GIRLS—FOR LIGHT ASSEMBLY; CLEAN work; easy hours; piece work when qualified. Cook Electric Co., 910 W. Van Buren-st.
GIRLS AND WOMEN—FOR WORK ON toilet preparations at 1228 S. Western-av.; $17.50 to start.
GIRLS—TO SEW ON LADIES' SUITS. GOOD salaries. Apply at once. 1606 S. Crawford-av.
GIRLS—2; BET. 14-16, ACCUSTOMED TO shop work, to learn gold and silver printing; $13. BISCH & CO., 322 W. Van Buren.
GIRLS—FOR LABELING AND FILLING paint. Silver Mfg. Co., 8433 So. Racine.

WANTED—FEMALE HELP.
Factory and Trades.
GIRLS WANTED—16 YEARS of age and over, for permanent positions, to learn the bookbinding trade. No experience required. Clean work handling paper at tables. Interesting machine work. $15 per week to start with a premium. Excellent opportunity for girls to increase their earning capacity permanently. Apply
R. R. DONNELLEY & SONS CO.,
21st-st. and Calumet-av.
Take Cottage Grove-av. cars to 21st-st. and walk two blocks east. Indiana-av. cars to 22d-st. and Indiana-av., walk two blocks east and one north. I. C. to 22d-st. station.

GIRLS,
16 to 25 years, on light, clean factory work. Such as labeling, wrapping or packing. No experience necessary. 48 hours per week. Close Saturdays at 11:45 a. m. Average weekly starting rate $15.80, including attendance and percentage bonuses. Convenient to South Side 'L.' State Wentworth and 26th-st. cars.
BAUER & BLACK,
41 W. 25th-st., Cor. Dearborn

GIRLS
for Night and Day Work.
NIGHT WORK, $18.
DAY WORK, $16.
PIECE WORK AS HIGH AS $23 PER WEEK.
STEADY WORK.
AMERICAN INSULATED WIRE & CABLE CO.,
954 W. 21ST-ST.

GIRLS
Under 16 years of age for weighing and packing in needle factory. No experience necessary. Best of wages. Easy work and pleasant surroundings. Apply
33-35 W. Kinzie-st.
B. & H. FIBRE MFG. CO.

GIRLS.
OVER 16, FOR LIGHT FACTORY WORK; NO EXPERIENCE NECESSARY; HOURS 7:45 TO 5, 12 O'CLOCK SATURDAYS. GOOD WORKING CONDITIONS.
A. D. SHOUP CO.,
1543 W. 35TH-ST.

GIRLS.
KICK PRESSES AND WRAPPING. HOURS 7:45 A. M. TO 5 P. M., SATURDAYS 7:45 TO 12 NOON. 31C PER HOUR TO START.
C. H. HANSON CO.,
305 W. ERIE-ST.

GIRLS — YOUNG, FOR FILM wrapping. Light, clean work. Good wages. No experience necessary. Hours from 7:45 till 5. Saturdays till noon.
BURKE & JAMES,
240 E. Ontario.

GIRLS.
We have several openings for girls accustomed to factory work to learn to become paced post packers. The work is not hard, is clean, and offers a guaranteed salary, with opportunity to earn much more on a bonus basis when you have become trained to our methods. The work is permanent.
Hours 8 to 4:45; 12 o'clock Saturdays.
CHICAGO MAIL ORDER CO.,
2611 Indiana-av.

GIRL
CAPABLE OF OPERATING POWER MACHINE AND HEMSTITCHER.
JACQUES,
25 E. WASHINGTON.

GIRLS.
FOR LIGHT FACTORY WORK. PERMANENT. COMMONSENSE NOVELTY COMPANY,
Fullerton and Oakley-avs.

GOOD WAIST AND SKIRT HANDS—APPLY Monday; 8 hours a day. BLANCHE, 2929 Michigan.
INSPECTORS—LIGHT, CLEAN WORK; steady jobs for industrious women; good pay.
AETNA BALL BEARING MFG. CO.,
213 Institute-pl.
LADIES — 2, INTELLIGENT, LEARN SWEDISH massage, gym., and electric treatment; good salary. Call Monday, bet. 11 and 1 and 5 and 7 p. m. DR. NELSON, 1208 Tower Bldg.

LAMP SHADE MAKERS.
Good hand sewers. Part or full time.
Apply Ninth Floor—Retail.
CARSON PIRIE SCOTT & CO.

LAUNDRY
Of fine restaurant wants mangle girl; good steady job; Sundays off. Apply Room 824 Pullman Building, cor. Michigan and Adams.

MACHINE OPERATORS
to work on Union Special 2 needle and Singer 2 needle machines. Our operators earn $20 to $30 per week. Liberal bonus. Summer vacation with pay; 44 hour week.
MOSES-ROSENTHAL CO.,
918 W. Van Buren-st., 6th flr.

MANGEL GIRL
For laundry of fine restaurant; good steady job; no Sunday work. Apply Room 824 Pullman Building, cor. Michigan and Adams.
MARCEL WAVER—IF ONE WHO IS CAPABLE and desires steady employment with congenial employers, in pleasant surroundings, to work on high class trade only 944 Irving Park-blvd., near Sheridan-rd. L. eta.
MARCEL WAVER—COMPETENT; $30 TO $40. Rogers Park 3064.

MILLINERY WORKERS.
TRIMMERS, COPYISTS, MAKERS, PREPARERS.
Permanent positions; highest salaries.
Most comfortable working conditions.
Daylight workrooms.
Our own restaurant in bldg.
Tea and coffee served free.
5½ day week,
Bonus in addition to salary.
Apprentices paid while learning.
D. B. FISK & CO.,
225 N. WABASH-AV.

MILLINERY MAKERS
On high class hats; steady position; will pay $20 to $22 and a bonus per wk.; daylight workm.; also girls to learn millinery trade; paid while learning. The Landfield Co., 110 S. Wabash.
MILLINERY MAKERS AND COPYISTS — Ner new North Side store. Apply at 3265 N. Clark-st. or phone Graceland 5243.
MILLINERS — 1ST CLASS. APPLY RM. 801 Kesner Bldg., 9 N. Wabash.

WANTED—FEMALE HELP.
Factory and Trades.
MILLINERY DESIGNER
ON HIGH CLASS LADIES' HATS. YEARLY POSITION WILL PAY $40 TO $50 AND A BONUS PER WK. WRITE PAST EXP. ADDRESS J E 286, TRIBUNE.

MILLINERY SEWING MAchine Operators — On nice hats, to work on concealed stitch and regular straw machines; also good hand workers. WALTER ANESHAENSEL, 179 N. Michigan-av.

NURSE—UNDERGRADUATE OR PRACtical, for institution. Ph. Central 8551.
OPERATORS—2, 1ST CLASS, ALL ROUND, for Leadbetter Hairdressing and Beauty Parlor. Apply 4737 Broadway, 2d floor.

OPERATORS
on silk underwear.
$16 week guaranteed.
Fast workers can make up to $30.00.
FANTL BROS. & LEWIS,
115 S. Market.

OPERATORS—GIRLS, WOMEN; COLORED; experienced on sewing machine; steady work. Atlas Co., 18 E. 24th-st.

PRESSERS.
NO EXPERIENCE NECESSARY.
IF YOU HAVE IRONED YOUR OWN CLOTHES WE CAN USE YOU.
HIGHEST SALARY.
PERMANENT.
HOURS, 8 TO 4:45, 12 M. SATURDAY.
PHILIPSBORN'S,
CONGRESS AND PAULINA.
MARSHFIELD L STATION.

PUNCH PRESS OPERATORS
Girls, experienced, to work on light metal's, day or piece work; can earn $20 to $30 per week. Apply ready for work.
WM. JONES LOOSE LEAF CO.,
Carroll-av. and Sacramento-blvd.

PUNCH PRESS OPERATORS (FEMALE)—Some of our operators earn up to $35 per week. If you are competent you can do equally as well. Chicago Metallic Mfg. Co., 542 W. 35th-st.

PUNCH PRESS OPERATORS
and assemblers; $18.50 per week. CHICAGO PRESSED STEEL CO., 455 W. 22d-st., 4th floor.
SEWING MACHINE OPERATOR—TO MAKE and fit corsets and supporters. Illinois Surgical Co., 36 W. Randolph-st.
SUPERINTENDENT OF NURSES—Woman's Hospital, 480 E. 32d-st.

UTILITY GIRL FOR FOLDing and stitching, all or part time. Apply Room 524, 202 S. State-st.

WAIST DRAPERS.
Skirt drapers, waist and skirt finishers and helpers and apprentices. Mrs. McAvoy, 77 E. Elm-st.

WANTED.
Twenty experienced tailoresses on alteration of men's garments. Will pay good salary to women who can make peg tops. Apply 8:30 to 10:30 a. m., Supt.'s office, 8th floor.
THE HUB.
HENRY C. LYTTON & SONS.

WANTED — FEMALE COMPOSITORS, capable of earning same wages as men. Women who have had some experience can qualify for these positions. State age, married or single, and experience. Address J J 60, Tribune.

WANTED—GIRL OVER 16
YEARS TO PASTE BANDS; GOOD WAGES; SHORT HOURS.
Caron Spinning Co.,
787 W. Jackson-blvd.

Wanted—Girls and Women
For light factory work ($14 to $22). Steady work; rapid advancement; new building; good working conditions. Golden Rule Cutlery Co., 212 N. Sheldon-st.

WOMEN HELP.
For factory work; 9 hour day; good wages at piece work rates; experience not necessary.
GARDNER WIRE CO.,
5648 Race-av.

WOMAN — EXPERIENCED, TO TAKE charge of factory making ladies' silk undergarments; good opportunity for right woman; give full particulars as to experience. Address J M 501, Tribune.
WOMEN AND GIRLS—FOR OPERATING machines on light factory work.
ALBERT TOWER COMPANY,
2100 Marshall-blvd.
WOMAN—ONE WHO WILL ASSIST IN SAMple office. Apply FRANK BROS., 30 N. Michigan-av., Chicago. Room 415.

50 GIRLS WANTED.
48 HOURS.
$15 week. Young women between 18 and 30 years of age. Pleasant, easy work on paper specialties. No experience necessary. We teach you. Increase in wages at frequent intervals as you progress.
GARTNER & BENDER,
1104 S. Wabash, 4th floor.

Household Help.
CARETAKER—PROTESTANT; FOR CHILdren's home. 5053 Vincennes-av.
CHAMBER MAID—COL. AND WAITRESS' trding. house. 5208 Harper. Mid. 5178.
COOK AND GENERAL HOUSEWORK; laundress kept. Wages $16. Must have references. Apply 1235 Madison Park, near Woodlawn-av., between 50th and 51st-st. Ph. Drexel 1218.
COOK—WHITE, IN PRIVATE SCHOOL; also woman to help in kitchen and dining room. Phone Edgewater 3608.
COOK—NEAT; REFERENCES. MIDWAY 2728. 1027 Hyde Park-blvd. 2d.
COOK—FOR INSTITUTION; PLAIN COOK only. Address J M 189, Tribune.
DISHWASHER—AT $15 A WEEK. 3047 W. Lawrence-av.
GIRL — WHITE, EXPERIENCED IN GENeral housework, preparing and serving meals for small family; 2 adults, 2 children, school age; modern apartment and appliances. No washing. Wages $15. Must give references. 2308 Park-pl., Evanston. Tel. Evanston 3518 W.; reverse charges.
GIRL—FOR GENERAL HOUSEWORK; NO washing; home nights; must be good cook. $15 per week. KEENEY, 6718 Ridgeland-av. Hyde Park 8854.
GIRL—YOUNG, FOR CHAMBER WORK AND mending, family of 2; pleasant private room; $12 week. Ph. Mrs. Rogers, Superior 2287. 1507 Dearborn-pkwy.
GIRL—GEN. HSWK.; $12 TO $15; NO washing; 2 adults; 2 children; refs. 4083 Dorchester-av. STRAUSS.
GIRL—CLEAN, INTELLIGENT, TO HELP with hswk. 4 in family; no laundry. 6308 Magnolia-av., Ravenswood 7721.
GIRL—GEN'L HSWK.; NO WASHING; GOOD pay. 2726 Mildred-av., 2d apt. Lincoln 4092.
GIRL — WITH GOOD REFERENCES, GEN'L hswk., small apt.; go home nights; $16. 652 Waveland, 3d. Well. 734.
GIRL—FOR GENERAL HOUSEWORK; GOOD wages; small family; ref. 4830 Grand-blvd., 1st. Drexel 7262.
GIRL—TO ASSIST IN CARE OF 4 CHILdren, living in apt. hotel. Phone Diversey 4800, Room 229.
GIRLS: ONE FOR GEN. HOUSEWORK; no wash.; one to care for 3 small children. 4401 Lakeside-av. Ph. Kenwood 644.
GIRL—FOR GENERAL HOUSEWORK; pleasant surroundings. Oak Park 4608.
GIRL—WHITE, SECOND GIRL; PRIV. FAM.; 3 adults; 1 req. $11. Superior 3361.
GIRL—FOR GENERAL HSWK.; GOOD HOME and wages. 1962 Wilson. Ravenswood 636.
GIRL — FOR GENERAL HOUSEWORK. Phone Van Buren 3908.
GIRL—FOR GEN. HSWK.; $15 WK. 4330 Berkeley-av. Drexel 2985.
GIRL—KITCHEN. APPLY MONDAY MORN. KENWOOD CLUB, 1361 E. 47th-st.
GIRLS—TWO, COOK AND SECOND GIRL. 4743 Drexel-blvd., 3d. Kenwood 3753.

WANTED—FEMALE HELP.
Household Help.
GIRL — GOOD, FOR GENERAL HOUSEwork; family of two. 3414 W. Adams-st., 3d flat. Phone Garfield 300.
GIRL—GENERAL HOUSEWORK; 2 IN FAMily; refs. 5234 Ingleside, 3rd apt. Hyde Park 301.
GIRL—FOR GENERAL HSWK. OR WORK by day. 676 Irving Pk.-blvd., Apt. F 3. Phone Lake View 1907.
GIRL—COLORED; FOR GENERAL HOUSEwork; cooking and washing; 2 in family. Call Douglas 5794.
GIRL—EXPERIENCED GEN. HSWK.; REFS.; good wages. 5040 Drexel-blvd., 1st. Kenwood 295.
GIRL — FOR GENERAL HOUSEWORK; NO washing. MRS. BAUM, 4825 Grand-blvd. 3d apt.
GIRL — FOR GENERAL HOUSEWORK; plain cooking, no washing, go home nights. 4147 Drexel-blvd., Apt. 1. Oakland 5552.
GIRL—YOUNG; ASSIST HSWK.; NO COOKing, no wash. Good home. 5058 St. 1413 Argyle.
GIRL—GOOD COOK, GENERAL HOUSEmaid. Glencoe; attractive quarters; $15. See Mr. Mason, 404 Republic Bldg.
GOVERNESS—COMPETENT, FRENCH, FOR boy of 6 years; some knowledge of music and kindergarten preferred; willing to go to country for the summer; excellent position and good salary; reply in French. Address J C 607, Tribune.
GOVERNESS—FRENCH OR ENGLISH PREferred; able to keep. Glencoe 24. 514 Sheridan-rd. Glencoe.

HOUSEKEEPER.
Elderly woman; good home; 2 in family; 5 room bungalow located in Morgan Park. Phone Mr. Hois at Drexel 45 or Harrison 3384 during day or Beverly 429 evenings.
HOUSEKEEPER—IN COUNTRY; 4 IN FAMily; mother, father, 2 boys; no objection to child. This is a place where service will be appreciated; $8 per week. H. HAYDEN, Lowell, Ind.
HOUSEKEEPER—WIDOWER WITH 3 CHILdren, youngest 6, eldest 9, wants housekeeper; Protestant; references. Address J M 590 Tribune.
HOUSEKEEPER AND PRACTICAL NURSE for elderly couple; no children; Wilmette. Address M 428, Tribune.
HOUSEKEEPER—COMPETENT WOMAN TO do general housework; go home nights; good wages; no washing. Ph. Normal 3325.
HOUSEKEEPER—SWEDISH, FOR ADULTS; $15; ref. exch. Address N 600, Tribune.
HOUSEMAID—6 DAYS A WEEK. 7207 Harvard-av., Apt. 2.

LAUNDRY GIRLS.
No Sunday work. 71 E. Madison-st. rear entrance.
MAID—FOR GENERAL HOUSEWORK; small family; no washing; all modern conveniences, including elec. dishwasher; maid has comfortable room with running water, private sitting rm., large back porch. Thursday off all day, every Sunday afternoon and evening. Wages $15. Call me at my expense, Highland Park 1254, or see me at office of C. H. GRIFFIN, Harris Trust Bldg., Tues. bet. 11:30 and 12:30. MRS. T. E. DUNN, COMB. 261 Linden Pk.-pl., Highland Park.

MAID FOR UPSTAIRS
work. Competent. Good home. 5006 Ellis. Oakl'nd 308

MAID—COMPETENT, WHITE, FOR HSWK.; small fam.; no laundry or heavy cleaning; $12 to $15; city ref. Ph. Hindale 814. reverse charges.
MAID — FOR GENERAL HOUSEWORK, white or colored; 2 in family; no washing. 2322 E. 70TH-PL. HYDE PARK 2407.
MAIDS—2, COOK AND SECOND MAID; family of 3; rooms must be entire work; good wages; best of references required. Ph. Wellington 6557.
MAID—WHITE, COMPETENT; GEN. HOUSEwork; priv. rm. and bath; no washing; good wages. Swedish preferred refs. 5900 Kenmore-av., 1st. Edgewater 2628.
MAID—WHITE; COMPETENT; 4 IN FAM.; good cook; no hard work; own room and bath; refs. required; $14. Midway 645. 5300 Hyde Park-blvd., 1st apt.
MAID—GEN. HSWK.; NO WASHING; 6 RM. apt. 3 in fam.; $12 & week. 308 N. Scoville-av., Oak Park. Ph. Oak Park 2036.
MAID—GEN'L HSWK.; 3 IN FAMILY; 6 rm. apt.; no

WANTED—FEMALE HELP.

Miscellaneous.

MARRIED WOMEN.
Attractive Work for You.
We have positions which are particularly attractive to you if you wish to add your share to the family income.

We can arrange that your work shall be at the hours convenient for you, either day, evening, or night.

The pay is good and the surroundings ideal. Good luncheons are served free to all operators.

ANY MARRIED WOMAN, 30 YEARS OR YOUNGER, IS WELCOME TO AVAIL HERSELF OF THE ADVANTAGES WE OFFER.

You are invited to visit the Training Department and learn why these positions are the best in the city.

Call Official 300 Station 910, for "Booklet" which gives the location of our offices and particulars about hours, wages and work.

CHICAGO TELEPHONE CO.,
OPERATORS' TRAINING DEPT.,
311 W. Washington-st.

READ! READ! READ!
GIRLS AND WOMEN,
IMPROVE YOUR PRESENT POSITIONS.
WE CAN USE:
FACTORY HANDS,
LAUNDRY HELP,
DEPARTMENT STORE INSPECTORS,
WRAPPERS, PACKERS,
ORDER PICKERS.

ALSO GIRLS WHO HAVE NEVER WORKED BEFORE—WE TEACH YOU. YOU ARE EXPERIENCED WE PAY YOU THE HIGHEST SALARY IN THE CITY.

Free Library—Recreation Rooms—Free Medical Attention—Nurse in Constant Attendance—Fine Cafeteria Service; Wholesome Food at Cost.

HOURS
8 TO 4:45 DAILY.
12 M. SATURDAY.
PHILIPSBORN'S,
CONGRESS and PAULINA.
MARSHFIELD 1, STATION.

YOUNG WOMEN
16 to 25 for
TELEGRAPH POSITIONS.
DON'T STAY ON A JOB THAT ANY ONE CAN DO. LEARN A REAL PROFESSION.

$65 per month while you learn; $75 per month after completion of a short training period. Rapid scheduled advancement thereafter in a permanent, interesting profession.

Come and talk it over. Open daily 8 a. m. to 9 p. m.
WESTERN UNION,
RM. 305, 111 W. JACKSON.

$$$WOMEN$$$
Ambitious women and housewives having previous experience in office work, factory work, store work, taking orders, or selling can make $35 per week in your spare time 2 or 3 evenings a week by old, established loop Real Estate firm, organizing a new spring club plan. No soliciting or selling to be done. If you can qualify act quick. Give phone No. Address J J 162, Tribune.

GIRLS—16 YRS. AND OVER, for light, pleasant work in our toilet soap dept. and box shop. Will pay 30 cents an hour and bonus while learning. Girls can make from $20 to $60 a week piece work. Hours 8 a. m. to 4:30 p. m. Half day on Saturday. Come ready for work.
ALLEN B. WRISLEY CO.,
925 S. Wells-st.

A PRECEDENT.
Attention, Young Women.

In decentralizing our business we are setting a precedent by placing young women with executive ability in responsible charge of our branch offices. They are paid the same salaries and given the same opportunities for advancement as young men. No previous business experience is necessary. We train you in our methods and pay liberally from the start. Large number of young women who were working in stores, offices, or teaching school last year for $1000 a month or less are now earning from $200 to $300 a month with us. If you have a pleasing personality, good education, and plenty of initiative, come in for a personal interview with Mr. Buxton, Room 1718 North American Bldg.

YOUR OPPORTUNITY LIES IN SALESMANSHIP!

Have you these qualifications? Age 24-39, high school education, no incumbrance, entirely free to travel extensively, ready to begin at once, possess sincere desire to immediately increase your income and willing to study and apply methods we have proven successful. We are a nationally known corporation and want the ever serious-minded, capable women to qualify for highly remunerative traveling positions. No investment or experience necessary. No canvassers.

SALARY FROM START.
Ask for MR. PULFER, 58 E. Washington-st.

WRAPPERS.
PACKERS.

GIRLS WHO HAVE HAD EXPERIENCE DOING THIS WORK, OR THOSE WHO HAVE WORKED IN FACTORIES. VERY HIGHEST STARTING SALARIES. PERMANENT POSITIONS.

Hours: 8 to 4:45 daily, 12 M. Saturday.
PHILIPSBORN'S,
Congress and Paulina.
MARSHFIELD 1, STATION.

YOUNG WOMEN
ORDER FILLERS
for filling orders in our merchandise depts.
Highest salary in city.

Hours—8 to 4:45.
12 o'clock Saturday.
PHILIPSBORN'S,
Congress and Paulina.
Marshfield 1, Station.

A WOMAN.

We are seeking the services of a capable woman for 2d floor of Wabash store with unusual financial opportunities. Experience not necessary, but must have good education, personality, ability to meet cultured clients and free to travel. Teaching experience desirable but not necessary. The position will pay accepted applicant $2,000 to $3,000 first year and increase with experience. Call or write GEO. M. REEP COMPANY, 30 So. Michigan.

MODEL—EXPERIENCED; size 16. Apply—
B. KIRSHBAUM & CO.,
302 S. Market-st., 2d floor.

3 YOUNG LADIES,
18 to 25, high school preferred, for special work; $20 to start, with an opportunity to learn the business. Apply Monday, 9 a. m. Monday, Room 715, 431 S. Dearborn-st.

WHITE WOMEN—$3.50 per day, for labor work. 900 W. 18th-st.

EXPERIENCED MODEL, Size 16. Apply B. KIRSHBAUM & CO., 302 S. Market.

WOMAN—OVER 25; ACTIVE, INDUSTRIOUS, plain writer; knowledge not necessary; steady work; good weekly salary. Oriental Laundry, 1232 W. Madison-st.

WOMAN—ENGLISH OR CANADIAN, TO manage small tea room; might sell; easy terms. Address P 361, Tribune.

Employment Agencies.

BOOKKEEPER, NORTH SIDE, $25. DICTAphone operator and office assistant, South Side, $30. Ledger clerk, $20. Office assistant, $20. Switchbd. operator, $17. Office boy, $10. Typewriter, $15.
HUGHES AGENCY, 29 S. La Salle-st.

WANTED—FEMALE HELP.

Employment Agencies.

CONSOLIDATED AGENCIES,
SUITE 500, 110 S. DEARBORN-ST.
Partial List of Positions Open
SEE MISS COONEY.

BKKPR., mfg. exp.	$30
GEN. OFC. CLK., cost dept.	25
GEN. OFC. CLK., pkkg. dept.	22
SWITCHBOARD OPR., loop	20
GEN. OFC. CLK., hrs. 9-5; loop	20
FILE CLK., Mich.-av. auto co.	20
GEN. OFC. CLK., auto co.	$18

SEE MISS BENNINGTON.

SWITCHBOARD OPR., nice ofc.	$16
GEN. OFC., good at figures	16
BEGINNER CLK., high school ed.	60-70
FILE CLK., small ofc.	16
LEDGER CLK., good penman	70
SWITCHBOARD OPR., advtg.	16
RECORD CLK., hrs. 9-5; loop	65-70

SEE MISS HOILES.

TYPIST, exp.; loop; good hrs.	22
TYPIST-SWITCHBOARD OPR., loop	20
UNDERWOOD BEG. MACH. OPR.	25
ELLIOTT FISHER BILLER, loop	25
DICTAPHONE OPR., small ofc.	28
LEDGER CLK., exp.; small ofc.	25
TYPIST-CLK., beginner; loop	18

SEE MRS. YOUNG.

STENO.-SECY., small loop ofc.	20
STENO., knowl. French; exp.	25
STENO.-DICTAPHONE OPR., oppor.	25
STENO., Conway Bldg.; good hrs.	25
STENO., publishing co.; loop	25
STENO., Wilson-av.; hrs. 8:30-5	25
STENO., accountants; oppor.	25
STENO., steel co.; small loop ofc.	100

NO ADVANCE FEE
CONSOLIDATED AGENCIES.

STENOGRAPHERS AND TYPISTS—
The American Railway Bureau has 100 positions for stenographers and typists offering A1 salaries with advancement assured. Investigate these positions at once.
Salaries ..... $18-$30

BOOKKEEPERS AND CLERKS.
Bookkeepers and clerks, here is your opportunity to secure a position where ability and energy is rewarded with rapid advancement. Come in at your earliest convenience and discuss your problem with our placement manager.
Salaries ..... $18-$30
No Registration Fee.
American Railway Bureau
(Chicago's Greatest Employment Bureau)
1131 Lumber Exchange Bldg.
11 S. La Salle-st. Randolph 1049.

PRIVATE SECRETARIES, STENOGRAPHERS-TYPISTS BKKPRS., OFFICE CLERKS, $15-$35.

We have nearly 300 unusually good positions in every line of office work. Here is a chance to pick that ideal position. Don't fail to get in touch with us today.
No Registration Fee.
GLADER AGENCY,
Room 314, Women's Temple Bldg.
108 S. La Salle-st. Franklin 1914.

Stenographer-Secretary.

Film concern; unusual opportunity for advancement; hrs. 9-5; every Saturday afternoon off.
SALARY $25-$30 PER WEEK.
STATE YOUR AGE.
CONSOLIDATED AGENCIES,
110 S. DEARBORN-ST.
MAJESTIC 8412.

STENOGRAPHER.
$25.00 per week.
Secretary to the manager of a film company in the loop; hours 9-5; must have initiative and be able to handle all of the detail of the executive offices; rapid advancement is promised.
CRAIG AGENCY,
Sixth Floor Republic Bldg.
State and Adams.

TYPIST-CLERK.
Splendid opening for girl who is neat and accurate in her work, to begin at once, with very high grade loop concern. Good hrs.
STARTING SALARY $90-$95 PER MONTH.
MISS HOLMES,
CONSOLIDATED AGENCIES,
110 S. DEARBORN-ST.
MAJESTIC 8412.

Stenographer-Secretary.

Film concern; unusual opportunity for advancement; hrs. 9-5; every Saturday afternoon off.
SALARY $25-$30 PER WEEK.
STATE YOUR AGE.
CONSOLIDATED AGENCIES,
110 S. DEARBORN-ST.
MAJESTIC 8412.

CORRESPONDENT.
Collection department insurance ofc.; La Salle-st. loop; hrs. 9-5.
BONUS AND $25 PER WEEK.
SEE MISS COONEY.
CONSOLIDATED AGENCIES,
110 S. DEARBORN-ST.
MAJESTIC 8412.

COOK, $25; SALAD GIRL, $60; R. AND B.; $8 daily; cook, $8; cashier, housekeeper, hotel, $50; r. and b.; inspectress, $45; r. and b.; linen room, $18; checkers, $65; r. and b.; waitresses, $4-$6-$12. Madison Employment Agency, 105 W. Madison-st., at Clark, 3d floor.

STENOGRAPHERS, $25; TYPISTS, $18-$20; bills, $20; Elliott Fisher, $23; switchboard, $18-$20; file clerk, $18; general office, $18; general office beginners, $14-$16. Madison Employment Agency, 105 W. Madison-st., at Clark, 3d floor.

C. O. Shepherd Service,
"BROKERS IN POSITIONS OF THE HIGHER CLASS."
SUITE 451 RAILWAY EXCHANGE.
Phone Wabash 6724.

STENOGS., DICTAPHONE, TYPISTS, Clerks, Switchboard Operators.
POSITIONS AWAIT YOU.
SAGOSEN, 29 S. La Salle-st.

UNDERWOOD BILLER,
with manufacturing concern, $28.
Merchants' Cler. Exch., 903, 133 W. Wash.-st.

COOKS, WTRS., MAIDS—PRIV. FAM., HOtels, clubs, inst., farms; mart. couple. JENSEN, 148 N. Dearborn-st., R. 34.

TRADE SCHOOLS.

COMPTOMETER SCHOOL.
Conducted by the Makers of Machine.
FELT & TARRANT MFG. CO.,
53 S. La Salle-st. Mon. 2580.

LEARN MARCEL WAVING, MANICURING, beauty culture, electrolysis. Columbia method taught. Manicuring, $15; marceling, 6 lessons, $5. Instructors, $45 a week; pupils placed in refined positions last month; positions now awaiting pupils. See us and be convinced. Call or write. EVENING CLASSES. MISS E. RUTH LAHS, 14 W. Washington-st., over Bishop's Fur Store, Suite 500, 5th floor.

COMPTOMETER SCHOOL.
DAY AND EVENING CLASSES.
C. C. WARNER,
14 E. JACKSON. HARRISON 8589.

PRACTICAL INSTRUCTION
ON
ADDING AND CALCULATING MACHINES.
308 Ellsworth Bldg. Harrison 4847.
HARRIET HORNUNG.

LADIES — LEARN HAIRDRESSING, MANicuring, beauty culture in few weeks. Day or evening. Special rate. Big wages. Positions waiting. Sure of success. Call or write. MOLER COLLEGE, 105 S. Wells.

A SHORT COURSE IN MARCEL STYLING. MY THOROUGH, PRACTICAL, INTENSIVE METHOD WILL MAKE A WAVER OF YOU.
E. 310 14 W. WASHINGTON-ST.

McEWAN'S EASY SHORTHAND, "THE World's Best." Manual and Key $1. McEwan Shorthand Coop., Edison Building.

FOR MARCEL WAVING, BEAUTY CULture, etc., call on John Mueller's School, 22 W. Monroe-st. Ph. Rand. 3961. Room 1404.

DRESSM'K'G—MILLINERY SCHOOLS

VALENTINE DRESSMAKING DESIGN COLleges; day, eve. 2407 W. Madison. 6205 S. Halsted. 185 N. Wells. Sara Patek, Prin.

TYPEWRITERS AND SUPPLIES.

UNDERWOODS, REMINGTONS, SMITHS Coronas. Olivers. $10 to $70; terms to suit or rented. Check protectors, adding and calculating machines. Mfgrs. Clearing House 193 N. Dearborn, cor. Lake. Central 9025.

I WANT TO BUY A USED VISIBLE TYPEwriter for cash. Please state the kind of machine as well as the model No. and kind of type on it. No dealers. Address Room 17, 4317 S. Halsted-st.

TYPEWRITERS BOUGHT, SOLD OR RENTED 3 mos. $7.50 and up; visible. AMERICAN WRITING & MACHINE CO. 188 S. Dearborn-st. Harrison 1360.

TYPEWRITERS — ALL MAKES — SOLD OR rented; guaranteed. BEN SAMUELSON CO., Inc., 202, 219 S. Dearborn-st. Harrison 3066.

TYPEWRITERS RENTED AND REPAIRED. Sold for $15 and up. Highest prices paid for all machines. REAL TYPEWRITER CO., INC., 58 W. Washington-st. Phone Central 6496.

FOR SALE—LATE MODEL UNDERWOODS Rem. Smiths; year's guar. We rebuild and overhaul all makes typewriters. TYPEWRITER SUPPLY CO., 38 W. Adams-st. Harrison 4144.

WANTED—USED VISIBLE TYPEWRITERS; any standard make; highest cash prices. Phone Wabash 6724.

TYPEWRITER HEADQUARTERS, INC.— All makes for sale or rent. Lowest prices. 411 S. Dearborn. Old Colony Bldg. Harr. 2341.

FOR SALE — A FEW REBUILT CORONAS. Corona Typewriter Sales Co., 12 S. La Salle-st. Phone Franklin 4992.

LATEST MODEL NO. 5 UNDERWOODS, IMmediate delivery. Standard Typewriter Co., 35 S. Dearborn-st. Central 8848.

TYPEWRITERS — ALL MAKES, RENTED— Sold on Rental Purchase Plan. Cent. 47. Young Typewriter Co., 23 Adams-st. Lake, nr. State.

CALL CENTRAL 5565.
About renting or buying typewriters. Woodstock Typewriter Co., 35 S. Dearborn-st.

UNDERWOOD TYPEWRITERS, $30 UP; others $10 up. COMEGYS & CO., 115 S. Dearborn-st. Phone Randolph 1749.

WANTED — UNDERWOOD TYPEWRITER No. 4 or 5, cash. Phone Irving 7590.

BILLIARDS AND BOWLING.

THE LARGEST STOCK OF NEW TABLES in Chicago, fitted with the finest cushions; sold on easy payments; delivery at once; used tables, with new outfits, $150 up; billiard supplies of every description.
FRED HAUPT & SONS, 2326-36 Orden-av. 30 years in the Billiard Line.

NEW AND USED BILLIARD AND POCKET tables, all grades; easy payments; will rent and apply on purchase price.
THE BRUNSWICK-BALKE-COLLENDER CO. 623 S. Wabash-av.

NEW AND USED BILLIARD TABLES; EASY terms; billiard supplies.
KEEFE & HAMER CO., 17 N. Wabash-av.

3 BOWLING ALLEYS FOR SALE—WITH Backus pin setters, pins and balls, to be removed. 2754 North-av.

TENTS, AWNINGS, ETC.

FOR SALE OR RENT—WAGON AND TRUCK covers, tents, etc.
D. M. KERR MFG. CO.,
1007 W. Madison-st.

LOST AND FOUND.

BAG—LOST—BLACK PATENT LEATHER, in La Salle Hotel, Saturday afternoon, containing among other things sum of money, a ticket to Denver, Pullman ticket, silver vanity case, leather address book, gold barpin; reward. Finder please notify OARL SWAIN, 350 N. Clark-st. Franklin 4086.

BAG OF FEATHERS—LOST—FROM VEHIcle, Feb. 28, route on Harrison-st. from Wells to Wabash to 13th-st., E. to Indiana; suitable reward to finder. Notify Supt. J. E. O'Neill, American Railway Express Co., 932 Plymouth-pl.

BAG—LOST—MARCH 6, SMALL VELVET beaded bag containing about $16; keys and reward. M. Reitz, 4451 N. Racine-av. 3d.

BAG—LOST—BLACK MOIRE, CONTAINING jewels and keys; reward. Ravenswood 3700.

BAR-PIN—LOST—ON SAT., SET WITH DIAmonds. Return to Tribune office for reward.

BROOCH—LOST—A DIAMOND CLUSTER IN the vicinity of Oakley, Irving Park, Wells-st. car, Webster or Center; heirloom. Liberal reward. Call Irving 414.

CARD CASE—LOST—SILVER; MARSHALL Field's R. R. ticket; lost from Des Moines; reward. MISS BURROWS, Moraine Hotel, Highland Park.

DIAMOND—LOST—PERSON FINDING RING, small diamond, corner block, letters J. W., please return W. J. Parsons, 813 Hartford Bldg., Chicago. Reward.

DOG—LOST—LITTLE FRENCH BULL, answering to name Domey; brindle with white breast, bat ears, and very short tail; $50 reward for his recovery or information. 653 Bluff-st. Phone L. View 7890.

DOG—LOST—SMALL WHITE POODLE, neighborhood Montrose and Clarendon. Liberal reward. 822 Montrose. Sunny. 3956. BROWN.

DOG — LOST — AIREDALE, WITH BLACK harness; reward. 5924 S. Campbell-av. Prospect 2455.

DOG—LOST—SAT., MAR. 6; AIREDALE; answers to name Queenie; fem. Reward. 4300 N. Western-av. Monticello 8670.

DOG—FOUND — SCOTCH TERR.; PARTY must give full particulars. Drexel 936.

EARRING—LOST—DIAMOND THURS. EVE. bet. Schiller and Clark and Federal Bldg. Liberal reward. 1357 N. Clark. Sup. 1816.

FRATERNITY PIN — LOST — SATURDAY night, with "K. H. K." on back; reward. Normal 911.

GLASSES—LOST—SHELL RIMMED, BET. 1531 Marquette-rd. and I. C.; reward. Ph. Black. 5139.

HANDBAG—LOST—BLACK, VICINITY OF Crown theater, Ashland and Division; liberal reward. Humboldt 2159.

LINEN—LOST—WOMAN WHO TOOK PACKage of linen in Hayler's store please return same and receive reward. Call Rogers Park 2515.

PIN — LOST — PLATINUM WREATH, DIAmonds and sapphires, in Dearborn sta., Friday evening or in entering car; liberal reward. 3072 Michigan-av. Ph. Boulevard 2995.

PURSE—LOST—SMALL BLACK COIN, CONtaining money and keys. Thursday morning on Northwestern, Douglas or Garfield park elevated. Reward. Graceland 4692.

TICKET—LOST—ROUND TRIP TICKET, LOS Angeles via Santa Fe. Return to BOLGER, MOSSER & WILLAMAN, 29 S. La Salle-st.

PERSONAL.

A. M. A. OF VIENNA.

Physicians desiring to join party in May for Vienna post graduate work. Apply for information to secretary, 1057 Madison-st.

PERSONAL — BETTY AND ROSALIE: TAken from 5052 Cottage Grove-av., March 3. have sentimental value; keep money; return articles to above address or the address on the rosary case; no questions asked.

PERSONAL—ANY ONE WHO SAW MAN run in front of my automobile Monday, Jan. 19th, at 7:30 a. m. at Cottage and 31st, please write to 5430 Kimbark-av., Flat B, 1st Floor.

PERSONAL—NOT RESPONSIBLE AFTER this date for debts contracted by any one other than myself. WILLIAM KNIPER. March 8, 1920.

PERSONAL—NOT RESPONSIBLE FOR ANY debts contracted other than by myself. H. WAYLAND.

PERSONAL—NOT RESPONSIBLE FOR ANY debts contracted for my any one than myself. E. A. PLANK, 1955 Summerdale-av.

CLUB AND ASSN. MEMBERSHIPS.

LADIES, JOIN OUR GYMNASIUM CLUB; reducing and developing, deep breathing and corrective diet and gymnastics, also line of therapeutic treatments. Address J X 174, Tribune.

BUSINESS PERSONALS.

PERSONAL—WE BUY OLD FALSE TEETH, bridge work in any condition, good crowns. Bring or mail them. Hollander Service, Room 405, 143 N. Wabash-av., Chicago.

PERSONAL—SUPERFLUOUS HAIR, MOLES and warts permanently removed by electrolysis. Dr. Miller, 6 Michigan. Cent. 4120.

PERSONAL—HAIR REMOVED BY MULTIple electrolysis; guaranteed permanent. Ellis Louise Kent, 26 S. Clark-st., Room 1200.

PERSONAL — SUPERFLUOUS HAIR PERmanently removed by multiple electrolysis. MME STIVER, 1009 Marshall Field Annex.

STORE AND OFFICE FIXTURES.

IF YOU ARE BUYING STORE FIXTURES don't always go where you can buy them the cheapest, but where you can buy fixtures to last, as on the money you will save in the beginning you will lose double in the end, as if you want real fixtures call on us. Reliable Store Fixture Co., Inc., 444-450 N. Wells-st. Franklin 3380-3388.

IF YOU ARE LOOKING FOR A SECOND hand soda fountain and other fixtures belonging to it, it would pay you to come and see us, as we have on hand a complete outfits on hand that we have taken in trade and can give you very good prices; terms if desired. Reliable Store Fixture Co., Inc., 444-450 N. Wells-st. Franklin 3380-3388.

COMPLETE OFFICE OUTFITTERS—DESKS, tables, chairs. Desks, second vault doors. New and used. Lowest prices.
SABATH DESK AND SAFE CO.
1117 W. Lake-st.

JULIUS BENDER,
901-903-905 W. MADISON-ST.
TELEPHONE MONROE 7716.
Manufacturer fixtures of every description; forms cash or time.

DESKS, CHAIRS, CABINETS, ETC.
P. CASEY'S SONS,
173 N. WELLS-ST. MAIN 1829

AMERICAN STORE FIXTURE CO.,
121-125 S. Halsted-st.
Lowest prices on cash registers, computing scales, refrigerators, cafe tables.

BARGAIN — SALESMAN'S MAHOG. FINish flat top desk and chairs, reception rm. settee and table, flat top typewriter desk; one small set office furn. Harrison 6142.

DESKS, ROLL TOPS, FLAT TOPS, TYPEwriter desks, tables, chairs, filing cabinets, all repaired and refinished like new. Bottom prices. Ph. Franklin 2915. 143 W. Monroe.

THE NEWTON & HOIT CO.
Steel and Wood Furniture and Files.
Hamilton Bldg., 218 S. Wabash-av.

FOR SALE—ICE CREAM PARLOR FIXtures, mirrors, fountain and cases. 3830 Lincoln-av.

THE GLOBE-WERNICKE CO.
11 AND 15 N. WABASH-AV.
Used Desks, Chairs, and Files.

SELL CAFETERIA CHAIRS; NO REASONAble offer refused. JAC LEDERER, INC., 644 W. Madison-st.

M. R. LOME & CO.
High Class Office Furniture.
408 S. Dearborn-st. Harrison 622.

I BRAND NEW SIMPLEX MOTOR DRIVE m. p. machine, latest model; cheap if taken at once. Address J E 510, Tribune.

BUY, SELL OR EXCHANGE OFFICE FURniture. The Kramer Co., 160 W. Lake-st. Franklin 2403.

WANT FULL RESTAURANT EQUIPMENT; no dealers. 1349 N. Lawndale-av. Phone Spaulding 2157.

OFFICE DESKS, CHAIRS AND TABLES AT lowest prices. E. H. Stafford Mfg. Co., 218 S. Wabash-av., 5th floor.

FOR SALE—COMPLETE OUTFIT OF RESturant and lunchroom fixtures; white top tables and counters. 3008 E. 92d-st.

BRAND NEW COAL RANGE AND COFFEE URNS CHEAP.
JAC. LEDERER, Inc., 644 W. Madison.

FOR SALE—8 FOOT BACK BAR, VERY cheap. Ph. Monroe 5328 or call at 1202 Van Buren-st.

SHOWCASES—PLATE TOP; SOME CIGAR and other cases; little used; very cheap. 610 N. Wells-st.

GENTS' FURNISHING FIXTURES.— COMplete outfits, front and wall cases; like new; cheap. 614 N. Wells-st.

STORE FIXTURES—ALL KINDS. CHAS Bender Co., 608 S. Wells-st. We buy and sell. Phone Superior 1442.

WANTED — TO BUY OLD MIRRORS AND plate glass. Monroe 2699.

6 STEEL LOCKERS; WILL SELL CHEAP. JAC. LEDERER, INC., 644 W. Madison-st.

WANTED—WALL CASES SUITABLE FOR tailor. Drexel 623, or Kenwood 798.

SAFES.

NEW AND SECOND HAND SAFES.
HERRING-MARVIN SAFE CO.
214 W. WASHINGTON-ST. MAIN 1656.

DIEBOLD SAFE AND LOCK CO., ESTABlished in Chicago 50 years. New and second hand safes. 127-129 Wells. Main 0905.

SAFES ALL MAKES AND SIZES NEW and used. Sabath Desk Co., 172 W. Lake-st.

PRINTING, ENGRAVING, BINDING.

BETTER PRINTING FOR LESS MONEY. Letterheads, envelopes, folders, booklets, catalogs. Low prices. Call. Samples free. Fantus, 525 S. Dearborn. Tel. Har. 8246.

GOOD PRINTING, MODERN PRICES. 1,000 letterheads, envelopes, or cards, $3.00. Victor Bros., 25 N. Franklin. Tel. Main 4271.

FINE PRINTING—1,000 CARDS, LETTERheads or envelopes, $3. Send for samples. Argus Press, 167 W. Monroe.

PRINTING—LOW PRICES; QUICK SERVICE. Pioneer Press, 501 Plymouth-ct. Wab. 2745.

PATENTS—PATENT ATTORNEYS.

VICTOR J. EVANS & CO.
PATENTS, TRADE MARKS, COPYRIGHTS.
CHICAGO OFFICE, 1114 TACOMA BLDG.
Main Office, 759 9th, Washington, D. C.

PATENTS, TRADE MARKS, COPYRIGHTS.
MILO B. STEVENS & CO., 53 W. Jackson-blvd. Estab. 1864. Main Office, Washington.

TO RENT—ROOMS—SOUTH.

BLACKSTONE, 5427, 1ST—TO RENT—DBL. rm.; r. w.; Hyde Park; $7; sim. Mid. 940.

CALUMET-AV., 5252 — TO RENT—NICELY furn. rm., modern conv., reasonable. Drexel 5909.

DORCHESTER, 5336—TO RENT—LGE. FRT. rm., 3 closets, run. wat.; 53d-st. I. C.

DREXEL-BLVD., 4037—TO RENT—FURN. rms., good trans.; "L"; C. and surf.

DREXEL-BLVD., 4247—TO RENT — FURnished rooms, house. rms. also. Drex. 2698.

ELLIS, 4101, 3D—TO RENT—DESIRABLE frt. rm.; gent. pref.; exc. trans.

FIFTY-FIFTH-PL., E. 510—TO RENT — Double front room; 1 large single rm.; run. water.

FORTY-SEVENTH, E. 1035—TO RENT—rms., $5 and up; el. li., a. h., all rms. wat. and tel.; surf., L and I.C. Meals opt. Oak. 1051.

FORTY-FIFTH-ST., 432, NR. GRAND— Large Rm. to Rent—Lge., lt. rm.; ref. exch. Drexel 5898.

FORTY-THIRD, E. 1010, 3D—TO RENT— Please, outside furn. rm.; mod.; best trans.

GRAND-BLVD., 4506—TO RENT—ELEGANT rm., private; oriental; quiet; hath; also rm., twin beds; run. water; gents. Harrison 10272.

GRAND-BLVD., 4458—TO RENT—2 FRONT rms., single or en suite; private lavatory; mod. Drexel 6453.

GRAND-BLVD., 4911—TO RENT—LARGE mod. frt. rm., 2 beds, adj. bath. Ken. 8174.

GRAND-BLVD., 4930 — TO RENT — FRT. room, very desirable for 2 gentlemen.

GRAND-BLVD., 4520, 3D—TO RENT—NICE, ly furn. rm., priv. lav., adj. bath. Smith.

HARPER-AV., 5018, 1ST—TO RENT—LGE. mod. rm.; priv. fam.; gent.; I.C. H.P. 431.

HARVARD-AV., 6500—TO RENT—SUITE, consisting living and bedrm., lg., lt., clean, warm, trans. to Island, L. C. sur.

INDIANA-AV., 4926, 3D—TO RENT—MOD. front room; gent. only; L. surf. Ken. 4716.

INGLESIDE-AV., 6353, 3RD APT.—TO RENT —2 nicely furn. bed. rm., mod. apt., suit. for 2, private adult family. 2; L. and surf.

KENWOOD-AV., 6326, 2D—TO RENT—SO. single rm.; priv. fam.; gent; ref. †

KIMBARK-ST., 6112 — TO RENT—STRICT. ly mod. rooms, $2.50 up; flat bldg.

LAKE PARK-AV., 3800—TO RENT—WELL furn. single rms. and en suite; hot and cold water in all rms.; ex. trans.; 18 min. from loop, L. C. L. and surf.; select neighborhood. Rates $5 and up per week, or by day. Phone Kenwood 3943. Lake Front Hotel.

LAKE PARK-AV., 3906, 3D—TO RENT— Lge. fr. rm., twin beds; married couple emp. Sele. rms., gentlemen only; I. C., L. surf.

LAKE PARK-AV., 4154—TO RENT—NICELY furn. rm., 2 or 3; good trans.

LAKE PARK-AV., 4356, 1ST—TO RENT—LG. mod. front rm., suit. for 2, L. I. C., surf.

MARQUETTE-RD., E., 1516, 3D — TO RENT — Large, well furn. rm., priv. fam., conv. bath, C., L., surf. Jack. Ph. H. P. 2997.

MICHIGAN, 4055, 2D—TO RENT—NICELY furnished front room.

MICHIGAN-BLVD., 4149—TO RENT—DEsirable front room; 1 large single rm.; run. water.

FORTY-SEVENTH, E. 1035—TO RENT—rms., $5 and up; el. li., a. h., all rms. wat. and tel.; surf., L and I.C. Meals opt. Oak. 1051.

MICHIGAN, 4637, 2D—TO RENT—LARGE front room; lavatory attached; gents only.

PRAIRIE-AV., 5339, 3D—TO RENT—PLEAS. fur. rm. for marr. couple; use elec. washiron; bk. L. Vent. 6685.

PRAIRIE-AV., 5210, 3D—TO RENT—LGE. beaut. furn. mod. rms., suit. 1 or 2; surf. L.

PRAIRIE, 5357, 2D—TO RENT—FURN. FT. rm.; blk. 55th L. Drexel 1904.

PRAIRIE-AV., 5822, 2D—TO RENT—ATTR. 2 rm. suite; el. lgt., r. w.; piano; L exp.

SIXTY-SIXTH-PL., E., 1405—TO RENT— Large, sunny 2 rms.; in priv. fam.; nr. I. C.; mod. conveniences.

SIXTY-FIRST-PL., W., 419—TO RENT—LGE. front rm., suit. 2, good trans.

UNIVERSITY-AV., 6131, 1ST—TO RENT—FRT. rooms; well furn.; blk. L sta., I. C.

VINCENNES, 4612, 3D—TO RENT—LRG. rm., new bldg., surf. L. Drexel 3062.

VINCENNES, 4748, 3D—TO RENT—SING. room; priv. fam.; gent. Ken. 1440.

WOODLAND PARK, 642, APT. C—TO RENT —Mod. rms., st. ht. WATSON. Ph. Douglas 6053.

WOODLAWN, 6131, 2D—TO RENT—RM. in mod. apt., con. I. C. and "L." Mid. 7109.

TO RENT—NEAR SISSON HOTEL AND bathing beach, one or two attractive rms. adj. bath; lake apt.; priv. fam.; gentlemen. Midway 8539.

TO RENT—LARGE FURN. RM. WITH TWIN beds in high class apt. nr. 51st-st. "L." Phone Kenwood 6536.

TO RENT—LARGE, WELL FURN. RM., ADJ. bath; 1 or 2 gents or marr. couple, emp. Jack. Ph. exp. Ph. Midway 4608.

TO RENT—LRG. FRT. RM.; N.-AV.; NEAR 51st, L. C.; bus. person. Drexel 8993.

TO RENT—ROOMS—NORTH.

ARDMORE-AV.—TO RENT—ELEGANT LRG. frt. rm., exclusive priv. apt., 1 blk. from lake; exc. trans.; gents. Bryn Mawr 5289.

ARLINGTON-PL., 433 — TO RENT—LARGE rm.; w., elec. light; ½ blk. Lin. Pk.

BARRY, E. OF CLARK—TO RENT—FRONT rm. suite; priv. V. 6064.

BELDEN, 1446—TO RENT—LARGE FRONT alcove, twin beds, 2 gents; also single rm. Diversey 1816.

BROADWAY, 4040, 2D—TO RENT—SUN. sides of Broadway. Sher. L. Grace. 6054.

DEARBORN, N., 1442—TO RENT—SINGLE, and dble. rms., twin beds; sta., elec., run. water.

ELLSWARE-PL., E., 16—TO RENT—ONE large room, running water, 2 beds, suitable for 2 gentlemen; 10 minutes from the loop.

EUGENIE-ST., 157, 3D APT.—TO RENT— Lge. rm., ½ blk. Lincoln Pk.; piano. Lincoln 7050.

HALSTED, N., 2735, CORNER DIVERSEY— To Rent—Fine front room; $6; inside room, $2.50.

KENMORE, 4036, 3D—TO RENT—LGE. FRT. rm., 1½ blks. "herd. L sta. Wellington 5412.

KENMORE, 4859 — TO RENT—ATTRAC. rm., priv. fam., mar. cple. or 2 empl. peo.

KENNEDY-AV., 4617—TO RENT—NICE fur. front room for 2. rn. w., Wilson L.

MAGNOLIA, 5935, 3D—TO RENT—DESIR. fur. lg. rm. for 2, pri. fam. Thorndale L.

PEARSON, 8 — TO RENT—SINGLE OR double men only. Superior 8139.

RACINE, N., 4631—SHERIDAN PK. HOTEL — To Rent—Nicely furnished rooms; steam and electricity; $8 to $9. Olson & Swanson L.

ROKEBY, 3711, 2D—TO RENT—WELL FUR. lrg. frt. rm.; mod.; small priv. fam.

SHERIDAN-RD, NR. LAWRENCE—TO RENT —Nice rm. for gent.; pri. fam. Tel. Sunnyside 6424.

SHERIDAN, 4932—THE GIBSONIA—TO Rent—Neatly furn. rms., $5 to $12; men or marr. couple; Argyle ex. Bus. Sunny 5094.

SHERIDAN-RD., 4430—TO RENT—HOME COM; without worry for discriminating; $3 up; beach, bus., Wil. exp. Edgewater 6470.

WAVELAND-AV., 2119—TO RENT—PLEASant front room, large closet; near Sav. L; gent. Lake View 5972.

WELLINGTON, 621, 1ST—TO RENT—BEAUtiful rm., ideal bach. home for 2. Grace. 6045.

WILSON, 822—TO RENT—LRG. FRT. RM. suit. 2; gent. pref.; Wilson exp.

WINTHROP, 4732, 2D APT.—TO RENT— Large front, priv. bath. Ken. 9954.

WINTHROP, 4813, 1ST—TO RENT—3 LGE. rms. en suite; 2 or 3 gents; Wil. ex.

WINTHROP, 4730, 3D—TO RENT—OUTSIDE rm.; running water; 1 or 2, employed.

WINTHROP, 5259, 2D—TO RENT—LRG., cozy frt. rm. for 2 gents; Edg. Bch. ex. bus.

TO RENT—LARGE FRONT LIVING ROOM, in a-dur bed, private bath; nicely furnished. Thirty-fifth; adjoyed or young men. Reference. $15. $7.50 each. Near Lincoln-av., Wilson Theater Bldg. Address J G 447, Tribune.

TO RENT—FURN. RM., USE OF parlor, piano; pleasant apt.; 2 blks. from Howard exp. sta.; 2 blks. from the lake. Rogers Park 9353.

TO RENT—GENTLEMAN'S PRIVATE HOME, 2 rms., kitchenette, bath, private entrance, $40. Call Kildare 2591.

TO RENT—ROOMS—NORTHWEST.

TO RENT—MODERN RM., KITCHEN PRIV. mar. cpl. Lawndale nr. Lawrence; refs. req. Irving 9023.

TO RENT—FURNISHED RM., NR. good trans.; gent preferred. Albany 1468.

TO RENT—FRONT BEDR

OFFICES AND STUDIOS.
Downtown.

ers Bldg.

...r, Madison and Wabash.
...ith offices and shops.
...ion Market before.
...CE OF BUILDING.
...01. Tel. Rand. 3881.

General.
...ERAL OFFICES; ALSO ONE
...vided, in Central Park Thea-
...ld. W. 12th st.

OFFICES, ATLANTIC AND
1802 N. ...rket.

FLOORS AND LOFTS.
...AR LAKE SHORE DR. AND
...ar Kraeberg Bldg.; 17,000 ft.
...ht, passenger and freight
...ver; sprinkled; prob.
...space and finest location in
...3 floors were available in
...ntal 60 cts. sq. ft.; prefer
...erm lease.
BOWES JR. & CO.,
...clusive Agents.
...Rand. 5075.

...000 SQ. FT. SPKLD., MTD.
...service; 250 lb. floor load;
...LO SHANKS & CO.,
...CLUSIVE AGENTS.
...Main 810.

...EMENT 3,000 SQ. FT. IN
...Wells and Monroe-st. V.
...O. 305 S. La Salle-st. Wab.

...00 SQ. FT.; HEAT, SPR.
...00 sq. ft. in
...IN & CO., FRANKLIN 4880.

...CLARK, 2,000 SQ. FT. UP
...La Salle. Ph. Web. 6372.

...ORES, OFFICES, LOFTS.
...RENT—1,500 TO 2,000 SQ.
...light mfg., no power; will
...least south side.
...ELL-KINKAID CO.
...W. Austin-av.

...RENT—WESTERN SALES
...to lease private office in
...ilding at Wabash or Michigan.
...ess J J 563, Tribune.

...RENT—SPACE BY PARTY
...ss ladies' work with assort-
...; extensive advertis-
...M 593, Tribune.

...RENT—LOCATION IN OF-
...small barber shop. Address
...

...RENT—1ST CLASS HAIR-
...space in loop; will sublease.
...0 Tribune.

...RENT — OFFICE SPACE IN
...20; Michigan-av. overlooking
...Address J E 75, Tribune.

...O RENT—ABOUT 1,500 FT.
...or West side of loop; May 1.
...Tribune.

...-MFG. PROPERTY.
...-6,000-12,000 OR
...O Square feet.

...nished building; best location
...transportation; Van Buren
...ter corner Wacker-av.
...for office, display and mfg.
...1920. Tel. Harrison 1000.

...ASH & CO.,
...lusive Agents.
...Central 4400

...E NEW MFG. BLDG., 200
...A. R. R., near elev.
...roads; vacuum heating sys-
...will divide into 60,000 sq.
...30 to 35 cts. per sq. ft.

...BOWES JR. & CO.,
...clusive Agents.
...Rand. 5075.

...E NEW MFG. BLDG., 200
...A. R. R., near elev.
...roads, unusual Ry. facilities
...roads; vacuum heating sys-
...will divide into 60,000 sq.
...30 to 35 cts. per sq. ft.

...BOWES JR. & CO.,
...clusive Agents.
...rce-st. Rand. 5075.

...AL FACTORY.
...75x100, 2 floors, base.; well
...ted; 364 S. Halsted.
...SHANKS & CO.,
...CLUSIVE AGENTS. Main 810.

...YOU WANT
...CTURING SPACE
...West Side, see
...CONLON & CO.
...ADISON AND HALSTED.
...E MONROE 3303.

...000 SQ. FT. WHSE. ON
...ress. 30c.
...spkld., near loop. 40c.
...spkld. factory. 35c.
...spkld., htd., 20c.
...SHANKS & CO.,
...-st Main 810.

...Q. FT.
...light manufacturing.
...to 10,000 sq. ft.
...automobile stand.
...tric elevator, steam plant.
...Mid. 60. L. HESS. 2336 E. 71st-st.

...HOUSE SPACE NEAR
...d; on side track; low insur-
...3,000 square feet. Phone

...WILL BUILD TO SUIT ON
...50,000 sq. ft. 4600 W. Lake-
...A. M. Devry & Co., 30 N.
...Wash. 4400.

...STER-AV. NR. CLYBOURN.
...5380, $150 per mo., C. & R.
...5 Center-st. Divesey 3010.

...ORE, 12,000 AND 1,400
...B & Q. R. R. track. PAUL
...111 W. Washington.

...0 SQ. FT. SPR. BLDG.
...Stanton Clinton and Van Bu-
...534 Tribune.

...RIPLE STORE OF STORES.
...on North and West Sides.
...TEN & CO., 108 S. La Salle.

...-4,000 FT. PLUS 650-
...Wells Park; 30 N. La Salle.
...30 N. La Salle. Cen. 5501.

...Floor and BSMT., 13,-
...ar reasonable.
...RITA CO., Franklin 4800.

...ORY BLDG. FOR LIGHT
...ood trans.; West Side; will
...Tribune.

...RENT—MANUFACT'G.
...To Rent or Buy,
...GS—ALL SIZES.
...RIEND & CO.,

...E ST. RANDOLPH 4918.
...ENT—A MOTOR TRUCK
...to lease a bldg. having
...sufficient to accommodate
...used car department. Ad-
...Tribune.

...RENT—MANUFACTURING
...or printer, 4,000-5,000 sq.
...gan-av. and the river. Ohio
...FISCHER GREGORY, 115
...Central 8316.

...ENT—FOR LIGHT MANU-
...ft. in reinforced concrete
...ated liett, proximity to
...Wabash 4261.

REAL ESTATE FOR SALE.

CENTRAL.

N. MICHIGAN-AV. CORNER SOUTH OF GRAND.

BEST BARGAIN ON THE AVENUE.

BOWES REALTY CO.,
CONWAY BLDG. MAIN 2181.

FOR SALE—2416-18 INDIANA-AV. Automobile Building.
Lot 40x161; bargain for quick sale; terms. C. W. BUGGINS, 33 N. Dearborn-st.

APARTMENTS—SOUTH SIDE.

Your Opportunity Is Here.
Supreme Value in Almost New Four Flat Building.

6923 S. Sangamon-st.

Pressed brick and steel construction; one 3, one 6, two 4 room apartments; all light rooms; hardwood trim throughout; buffets, consoles, electric lights, gas ranges, stationary tubs, 3 furnaces; no coal or janitor service required; lot 30x125; price $15,000; $4,000 down, balance $150 per month, which includes all interest; rents alone will pay out on building.
Apply second floor inspection.

FRED'K H. FROEMKE & CO.
1709 W. 59th. Prospect 4133

POSSESSION OF 6 ROOM FLAT MAY 1ST.

1356-61 E. 52d-st., 2 flat bldg., 5 and 6 rooms; electric lights, steam heat; price $8,000.
JOHN A. CARROLL & BRO.,
EXCLUSIVE AGENTS
1533 E. 53d-st. Hyde Park 440.

FOR SALE—7426-28 EMERALD-AV. MODern, up to date six apartment building; 5 rooms and sun parlor; building has been built about 3 years; hardwood finish throughout; rents $4,000 per annum; mortgage $2,500; owner will sell equity for $10,000 cash.
JAMES G. BARSALOUX,
1501 E. 53d-st. Hyde Park 10.

FOR SALE—NR. 35TH AND WASHTENAW brick 6-6, bath, gas, electric, all hardwood floors, etc.; $1,000 cash, bal. like rent; $7,500.
Nr. 35th and Washtenaw, brick, 4-4, bath, gas, electric; $600 cash, bal. easy; $5,000.
McDONNELL SYSTEM,
3517 Archer-av.

FOR SALE—OWN YOUR APARTMENT.
In district south of 47th, near lake, choice 9 apt. 3 flr. apts., two baths; real mahogany finish; RENT, $12,200; exceptional bargain for $67,000. Other bargain in 6 apt. best neighborhood.
HOLTON, SEELYE & CO.,
140 S. Dearborn-st. Rand. 3153.

4 FLAT BRICK BLDG.,

8438-40 S. Green, 4-5 rooms, sun parlors, gas heaters, ice boxes, furnace heat; built 1917; near Rock Island; janitor or COAL; rental $1,080; price $13,500.
BACON & THAYER,
Corner 69th and Union. Wentworth 2422.

FOR SALE—12 APT. BLDG., SOUTH SHORE district, north of 74th-st.; new; rents $9,400; price $89,000; mtg. $25,000; will take vacant lot in exchange.
Campbell Investment Co.,
230 S. La Salle-st. Wabash 1126.

FOR SALE OR EXCHANGE—9 APT. BLDG.; 2 9s, 2 5s, 4 4s, and 5 rooms in basement; good, up to date building; $13,500 mtg., 5½%; rent will be about $5,400 a year; lot 50x125 ft.; best location on South Side; will exchange for improved property. JOHN BLAIR, 6343 S. Marshfield. Prospect 699.

FOR SALE—2 FLAT BRICK, 7 ROOMS each; 2 furnaces; electric light; frame garage; lot 30x125. Price $7,500. Possession.
CARROLL WILSON & FOX.
7104 Stony Island-av. Midway 5000.

FOR SALE—NR. SO. SHORE DISTRICT, beautiful 6 flat brick of 4 rms. and sun parlor; invited, rear screen porches; all hard wood trimmed throughout; lot 66x125; income $3,100, which could be increased; price $25,000. Address J J 132, Tribune.

FOR SALE—WELL CONSTRUCTED STONE front 6 apt. bldg., 4 5 and 6 rooms; steam heat; everything in first class condition; located Michigan-av. near 56th-st.; rent $5,000; price $45,000; part cash, will make terms. Address J L 299, Tribune.

OWNER MUST SELL

Modern brk. 2 flat 5-6 rms.
Individual furn.; 3 stationary tubs.
Beamed ceilings; poss. 30 days.
Phone Monolith 5886. 9-12 o'clock.

SOUTH SHORE 6 APT.

splendid modern bldg.; all 5 rms.; oak and mahogany finish, marble vestibule; sun porches; rent $3,900; price $33,000.
HAMILTON BROS., Phone Hyde Park 1935.

FOR SALE—SACRIFICE FOR $24,000 choice modern 6 flat bldg.; lot 50x160 to alley; rent $4,800 yr.; beautiful location. Woodlawn, near 63d; express and surface; possession of 1 flat. Address J J 551, Tribune.

FOR SALE—MARQUETTE-BLVD., CORNER, 4 flats, detached, 3-4 and 5 rms., sun parlors; new bldg.; $5,000 cash.
Price ..... R. M. O'BRIEN & CO., ...$17,500
3457 Indiana-av. Douglas 1588.

SOUTH SHORE 6 FLAT.

A new building, 5 rms. apartments, 3 blks. to L. C. surface, and schools. Mtge. $16,000. Price, $29,000. A fine investment.
Mid. 60. L. HESS, 2336 E. 71st-st.

FOR SALE—SOUTH SHORE 2 FLAT WITH 5 rm. bungalow in rear, $13,750; Washington Pk. 6 flats. $27,000 and $25,000.
CONLEY & KLOESE,
1951 E. 75th-st. Hyde Pk. 728

FOR SALE—5 YEAR OLD CORNER 19 flat bldg.; rental $10,000; price $60,000.
6137 Evans-av., 2 flat brick bldg., 5 and 6 rms., steam heat; 6 years old; $8,500.
KELLER, Indiana and 59th-st.

GREAT FLAT BARGAIN.

5 and 6 rms., h. w. heat, 3 yrs. old; near Marquette Pk. and Michigan-av. Call owner, Blackstone 7499, after 6 p. m.

FOR SALE—OR EXCHANGE—H. G. 6 APT. 8 rm. house; 2 bath; on 2 blocks to L. and near Grand-blvd.; rents $5,200; mtg. $20,000; some cash and other property. W. E. PETERS, 79 W. Monroe-st.

FOR SALE—INDIANA-AV., NEAR 53D-ST., "L" and Washington Park, 3 story stone front, 6-7-7 rooms, also 2 flat in rear; rents $65 per mo.; $2,700 a year; price $10,500; $3,500 cash required.
FRANK B. LANG, 40 N. Dearborn-st.

FOR SALE—A 6 APARTMENT BUILDING with 3 flats of 6 rooms and 3 flats of 5 rooms; possession of 3 flats available for May 1st. A good chance to buy a building and obtain a home. Will make easy payments.
PHILLIPS & COMPANY, 5 N. La Salle-st.

FOR SALE — WOODLAWN-AV., NR. MIDway, mod. 3 apt. bldg; one 6 and two 7 rm. apts.; lease expiring May 1; $2,500 down, balance to suit purchaser; price $11,-000. Swartz, Russell & Co., 134 E. 63d-st. Hyde Park 2976.

FOR SALE—3 FLAT, BARGAIN, 6 R., 6924 Green-st.; lot 32x125; can and alley paid for; up to date; mtg. $8,000; yr.; 6 mos. rent; cash $4,750. All modern. GRONLUND, 1116 W. 62d-st.

FOR SALE—$6,000 CASH; 4400-4402 VINCENNES-av.; modern 6 flat; 7 and 8 rooms; baths rents $4,110; price $20,000; mtg. $10,000.
COLEMAN, 4729 S. State. Oakland 36.

FOR SALE—3 FLAT BRICK, STONE FRONT, 6-6-6 rms., stm. ht., elec. light; bldg. Al shape; $543 Princeton-av.; only $10,000; $4,000 cash. Owner 7500.

FOR SALE—ONE OF THE FINEST 8 FLAT bldgs. in Englewood; all modern; individual heating plants; rent $4,400; price $26,000. H. & L. ENGLESTEIN, 6005 S. Halsted-st.

FOR SALE — YOUR CHANCE TO BUY A comfortable home, 2 flat frame, stone foundation, 6-6 rms., bath, gas, open plumb.; owner 2d flat. 829 W. 54th-pl.

FOR SALE—HIGH GRADE STONE FRONT 3 apt. bldg., 6-7-7 rooms; rents $1,740; east of Washington park; will sell at 5 times rental. W. P. HEYN, 8 S. Dearborn-st.

FOR SALE—MUST SELL FINE MODERN 4 flat bldg. in Englewood, 4-4-6 and 7 rms.; rental $2,028; price $15,000. H. & L. ENGLESTEIN, 6005 S. Halsted-st.

FOR SALE—MY 6-4 RM. APT., 72D-ST., AT Hamilton Park; income May 1 $4,164; 5 yrs. old. Price $24,000. Address O 135, Tribune.

FOR SALE—OLD 12 APT., NR. 63D. IN Woodlawn; income over $4,000; electric, steam; mtg. $15,000; $9,000 can be buy. Address O 123, Tribune.

FOR SALE—HALF INTEREST MOD 2 FLAT building; light, modern; arranged; quite nearly Rock Island service; exceptional opp. 1618 Harvard-av. Stewart 2574.

FOR SALE—3 FLAT, STONE FRONT, 7 rms. each; price $13,000; terms. 6th and Maryland; $3,000 cash required. ROSE, 38 S. Dearborn-st.

FOR SALE—7356-58 HARVARD-AV., 4 APT. brick bldg.; hardwood floors, steam heat; 5 and 6 rooms; lot 50x125 ft.; $12,500.
E. HOWARD & CO., 10 S. La Salle-st.

FOR SALE—6813-15 HARPER-AV., HIGH class 3 flat brick; rents $3,000; pr. $27,-000; may consider smaller property part pay.
J. KRAUSE, 111 W. Monroe-st.

FOR SALE—3 FLAT BRICK, STONE front; steam ht.; 7-7-7 rms.; a big bargain, $7,000; $2,500 cash. Nr. 48th and St. Lawrence. DOOLEY, 5812 Indiana-av.

FOR SALE — 2 FLAT, 6 AND 7 R., 6 Woodlawn; after May 1 rent $3,600; $11,000; to close an estate, price $7,500. 6176 Ingleside. Tribune.

FOR SALE—APT. BLDG. 6-6 ROCHESTER, nr. L. C. and surf.; steam, elec.; possession; $12,000. Call Blackstone 1943.

FOR SALE—4230-41 ST. LAWRENCE-AV., 3 flats, 6 rooms each; $3,000 cash will deal. W. E. PETERS, 79 W. Monroe.

FOR SALE—3 FLATS IN WOODLAWN, $14,-000; $2,000 cash. BYRON M. HOPKINS & CO., 1402 E. 63d-st.

FOR SALE—2 FLAT, BARGAIN; WOODward, N. C. and surface; schools and Jackson Park; possession. Blackstone 4973.

FOR SALE—$21,000; RENT $4,000 FROM store and 6 flat bldg. Hyde Park. BENJ. ROSNER, 69 W. Washington-st.

FOR SALE—6447-49 CALUMET; 6 APT. 2-3 rm. apts.; $2,000 cash will handle. W. E. PETERS, 79 W. Monroe-st.

FOR SALE—MOD. BRICK 2 APT., 5-5 rms., 3 blks. Cent. Ge. cars, E. C.; $7,500. 5 Oakwood-blvd. Kenwood 8496.

FOR SALE—2 FLAT WITH 2 CAR GAhamilton Park; h. w. ht., electric; $8,000. Address J K 497, Tribune.

FOR SALE—2 FLAT BLDG., IN KENWOOD; will sell at once; imm. poss. 1st flat; price $7,200; cash $3,000. Oakland 751.

APARTMENTS—SOUTH SIDE.

HIGH GRADE 3 APT. NEAR 58D AND KIMBARK, 7 ROOMS, 3 BATHS EACH. RENT $150 PER MONTH EACH. ROOMS ALL LIGHT. DETACHED BUILDING. SCREENED BACK PORCHES, BOOKCASES AND FIREPLACES. PRICE $25,000. MORTGAGE $12,000, 5 YRS., AT 6%. PART CASH AND TRADE WILL BE CONSIDERED. ADDRESS J E 475, TRIBUNE.

UNUSUAL OFFERING TO BE A LANDLORD.

$2,500 down and collect your own rents. A 6 flat bldg., brick and stone constructed, located in choicest section of Englewood.
516-518 W. 65TH-PL.
6 and 7 room flats, furnace heat, electric lights; no coal or janitor service required. Price $16,500; $2,500 down, balance $200 per month, which includes interest.
This is the chance of a lifetime.

FRED'K H. FROEMKE & CO.
1709 W. 59th. Prospect 4133.

INVESTORS.
FIFTEEN APT. BLDG.

3 apts., 5 rms., and 12 apts., 4 rms.; well constructed, 3 years old; present rental $7,100. May rental $8,100; price $49,800.
GLATT & PRICE,
6841 Stony Island-av.

APARTMENTS—S. W. SIDE.

FOR SALE—OWNER LEAVING TOWN, MUST sacrifice beautiful Marquette Manor 2 flat, 5-6 rms., sun parlor, stm. ht., fireplace, bookcases, oak trim; price $10,500; worth $12,-500. E. B. FLYNN, 2508 W. 63d. Republic 2700.

FOR SALE—HIGH GRADE 2 FLAT BRICK, Marquette Manor; hot water heat; must sell at once; very cheap. FRANCIS KIBORT & CO., 2402 W. 63d. Republic 828.

APARTMENTS—NORTH SIDE.

IMMEDIATE POSSESSION ONE APARTMENT!

High grade three apartment building on Gait-av., east of Sheridan-rd., lot 50x125, with steam heated garage. Apartments have 9 rooms, with 2 baths. Must be sold in ten days. Price $26,500.
JOHN B. DE VONEY & Co.,
Exclusive Agents, 133 W. Washington-st.

BARGAINS.

High grade 6 apt. bldgs., Edgewater.
5730-32 Winthrop-av., 6-6 r.; porches; rent $6,000.
904-6 Lafayette-pkwy., 6-5 r.; rent $5,700
3709-11 Rokeby, 6-5 r.; rent $5,400.
Inspection by appointment only.
O. F. CURRAN JR. EDGEWATER 2821.

A REAL HOME FOR SALE.

Built by owner regardless of cost: 2 story brick, rough stone front, 7 and 8 large, light, beautiful rooms; substantially built and modern; hot water heat; lot 34x187. 834 Waveland-av.

YOUR LAST CHANCE.

8 flats, all 8 rms., c. of Broadway, s. of Irv. Pk.; poss. entire bldg. May 1.; $40,000; can be bought with about $10,000 cash. Mr. Scott, V. J. CURTO & CO., 4003 Bdwy. Edge. 1020.

FOR SALE—
IMMEDIATE POSSESSION.
Argyle, east of Sheridan-rd.; 6 flats; rental $6,300. Price $42,500. Bargain.
JOHN B. DEVONEY & CO.,
EXCLUSIVE AGENTS,
133 W. WASHINGTON-ST.

FOR SALE — NEW 9 APT. BUILDING, ONE block from Broadway, 5 rooms and sun parlor, and private rear porches; lot 75x200; rent $8,100; price $50,000.
See PLOTKE & GROSBY,
2519 N. Clark-st. Lincoln 5568-9.

3 FLAT BRICK BLDG.

6 room flats, $7,250; best buy in the city; large, light rooms; terms. See this building today. Owner on premises, 2115 Cleveland-av. or Phone Lincoln 7617.

FOR SALE—12 FLAT, KENMORE, ADjacent to Wilson; rooming house purposes. Bargain.
JOHN B. DEVONEY & CO.,
EXCLUSIVE AGENTS,
133 W. WASHINGTON-ST.

FOR SALE — HIGH GRADE 3 APT. BLDG., 6 rooms each, large sun parlors, porches; near Argyle L. Sta.; $22,000; $10,000 cash; possession one apt. May 1.
E. H. BESSESSDEN & COMPANY.
1115 Argyle-st., at L. Edgewater 1068.

FOR SALE—STONE FRONT 2 APT., TWO seven room apts., oak finish, two furnaces, electric light; rent $701; immediate possession; $8,500; Irving Pk. blvd., near Ashland. WM. C. HEINEMANN & CO.,
Exclusive Agts. 10 S. La Salle-st.

FOR SALE—MODERN STEAM HEATED SIX flat, 5 rooms and sun parlor, 5838-40 Glenwood-av., at public vendue in partition suit at one o'clock p. m., March 11, 1920, 2nd floor, 26 N. Dearborn-st., Chicago.

FOR SALE—BEAUTIFUL 6 FLAT IN ROGers Park, consisting of 3 4-room flats and 3 flats; hardwood trim throughout; excellent trans.; lot 40x125; price $20,000. Terms can be arranged. Address J J 153, Tribune.

FOR SALE—2½ STORY FRAME BLDG., brick foundation; two 7 and one 4 room flat; toilet and bath; nr. Lincoln Park. 1504 Wieland-st. Owner will be on premises Sunday and Monday.

FOR SALE—2 FLAT BRICK, MODERN; 2 furnaces; near 3 car lines; near Addison-st.; 5 stations; A1 condition; must be seen inside to appreciate; $6,500. 3554 Wilton-av. 1st fl.

FOR SALE—12 FLAT BLDG., CORNER, 5 and 6 rooms, modern; near "L" and steam roads; sufficient ground for 3 flat bldg. and garages; mtge. $18,500; price $45,000. Address J K 453, Tribune.

FOR SALE—3 FLAT, NEW; POSS. OF ONE apt. May 1st; 3 rm. apt. in Eng. basmt.; 3 rms., sun pris., sleeping pchs.; rent $2,400; will be $3,400 price $31,850; part cash. 3758 Rokeby-st. Grace "L". Ph. R. Pk. 6100.

FOR SALE—CHOICE CORNER 21 APT. sun parlors; extra trim; moderate price; $17,000; mtge. $45,000; price $110,-000. RADULIC, 4633 S. Ashland-av.

FOR SALE—ROGERS PK. SUN PARLOR, 12 flats in good condition; rents $8,686 yr.; price $55,000; worth $60,000.
ROY E. KNAUER & CO., 168 Broadway.

FOR SALE—$13,000; CORNER 2 FLATS, choice 6 rms., sun parlors, hot water heat. J. F. HECHT, 6211 Broadway. Edgewater 7747.

FOR SALE — SOLID BRICK 3 FLATS, choice Ravenswood dist., 50x160 ft., at only $11,500. J. F. HECHT, 6211 Broadway. Edgewater 7747.

FOR SALE—HOME AND INCOME, 3 APTS., 9 r. res. and garage; lot 75x150; 1 blk. to Lincoln Pk.; rents $4,000; sell $28,000. FREDERICK W. BUHMANN, 2634 N. Clark.

FOR SALE—$35,000 TAKES MONTROSE-blvd. nr. the lake. Massive 6 apts., 6-7 rms., old leases. $5,000 cash. J. KRAUSE & SONS, 1341 Milwaukee-av.

FOR SALE—9 FLAT, 4 RMS., IN L. V.; new bldg.; rental $6,040; price $30,000; $10,000 cash, bal. to suit. Address J G 365, Tribune.

FOR SALE — 2 FLAT, 4 RMS., FRAME, brick basement, laundry, elec. lts., 3444 Hoyne-av. $4,500; $2,000 down. Owner 2306 Addison.

FOR SALE—EDGEW. 6 FLAT, 5 RMS. AND sun parlors; solid construction; mortge. $11,000; a bargain at $33,000; terms. F. W. CLAUSSEN & CO., 5725 Glenwood-av.

FOR SALE—6 RM. STUCCO BUNGALOW, Rogers Park; hot water heat; $6,500, cash $1,500; terms. GUBBINS & McDONNELL, Rogers Park 3736.

FOR SALE—MODERN 3 FLAT 6 ROOMS each; garages; wide lot; near Wilson L. station; price $20,000. Address J D 295, Tribune.

FOR SALE—3 FLAT FRAME; EXCELLENT brick foundation; L cars and R. R., 1st furnace heat; rent $648; bargain $4,800. 1734 Roscoe-st., 1st.

FOR SALE—5 AND 6 APT. BLDGS., NEAR lake; $15,000 to $65,000.
HARRISON & RIEDY.
4728 Sheridan-rd. Sheridan 4

FOR SALE—3 STORY BLDG., 75X125; GOOD corner; estate wants to sell. Call on trustee, JOHN A. BALKE, 1369 Fullerton-av., corner Southport.

FOR SALE—EXC. 3 FLAT BRICK, STEAM and 2 flats stove, all elec. and mod. Lot 34 ft. Rent $2,088. Pr. $14,000; nr. L. and car. DIRKS, 1166 Diversey.

FOR SALE—6 FLAT, BRICK, 2 5S, 4 6S, extra well built by owner, stm. heat. Kenmore, nr. Foster. Phone Irving 7437.

FOR SALE—3 FLATS, 2 FRAME, 1 BRICK, elec. lt.; mod. plumbing, good trans. and location; price $4,200. Phone Lincoln 6121.

FOR SALE—EDGEWATER, 6 APT.; ALL 5 rms., and sun parlor; new bldg. Price $35,000. Address K D 414, Tribune.

FOR SALE—2 FLAT, NR. SHERIDAN-rd. May rent, $8,000. Price $45,000. Terms. Tackett, 812 Irving Park-blvd.

FOR SALE — NEW 3-6 R. FLAT BLDG.; stove heat; nr. Linc. Pk.; FLAT 3,000. terms; possession May 1. Owner at 1625 Larrabee.

FOR SALE—728-30 ALDINE-AV., 6 APT. Price $16,000. E. G. PAULING & CO., 5 N. La Salle-st.

FOR SALE—2 FLAT, 6 AND 6, SUNNY Price $6,500. 2555 Pine Grove-av. Phone L. V. 3641.

FOR SALE—$6,800 CASH TAKES EQUITY in my choice 6 apt. Poss. one apt. A real bargain for immediate sale. Rogers Park 956.

FOR SALE—TWO 5 ROOM FLAT BRICK building. 2340 Cullom-av.

APARTMENTS—N. W. SIDE.

FOR SALE—BARGAIN, 2 FLAT, FRAME, including vacant corner lot; good transportation. Call 3356 N. Kilbourn-av. Sundays or evenings after 6:30.

FOR SALE—3 FLAT MODERN BRICK house furnished, well built, 3774-25 ft. lot, $7,300. 2445 Newcastle-av. Columbus 9528.

FOR SALE—MODERN 2 STORY 5 AND 6 rm., sun parlors and private porches. Kildare 2716.

APARTMENTS—N. W. SIDE.

FOR SALE—DANDY MODERN 2 FLAT, 5 and 6 rooms, hot water heat, tile bath; few doors from park, near new large school; ideal location in Kelvyn Park; it's a beauty spot; $2,000 cash required, balance monthly payments. Address M 532, Tribune.

FOR SALE — APARTMENTS, NORTHWEST Side; new brick buildings, 5 and 6 rooms, ready April 1st, your own decorations; price $9,000.00 cash, terms and trade. FRED C. BAUCHWITZ, 3200 N. Cicero-av. Phone Kildare 3313.

FOR SALE — 2 FLAT BRICK IN ALBANY Park; 4816 N. Troy-st.; best known construction; 6 rm. flats; large open porches, 2 car brick garage; $15,000. WM. YESCHEK, 3559 Lawrence-av. Irving 865.

FOR SALE—3 STORY BRICK STONE FRT. bldg., 3-flat; 6 rm. flat; 37x187 ft. lot; near car and surface. Apply N. JOHNSON, 2432 N. Sawyer-av.

FOR SALE—3 FLAT FRAME; GARAGE. Monticello 6582.

APARTMENTS—WEST SIDE.

1420 S. SPRINGFIELD-AV.

Almost new pressed brick 2 apt. bldg., 4 rooms each, gas, bath, and stone constructed, located in choicest section of Englewood.
516-518 W. 65TH-PL.
6 and 7 room flats, furnace heat, electric lights; no coal or janitor service required. Price $16,500; $2,500 down, balance $200 per month, which includes interest.
This is the chance of a lifetime.

FRED'K H. FROEMKE & CO.
1709 W. 59th. Prospect 4133

FOR SALE—FOUR FLAT BUILDING AT DOUBLE BLVD. CORNER JACKSON and SACRAMENTO. 7 and 8 rooms; steam heat. Also doctor's office in basement and frame residence of 8 rooms facing on Sacramento; rent May 1 easily $282 per mo.; possession of one or two flats May 1; can be arranged for a purchaser; ideal location for physician. We offer this for quick turn at $20,000; will pay, say, 10% net on investment.
E. H. BESSESSDEN & COMPANY.
40 N. Dearborn-st., or 1607 Madison-st.

FOR SALE—SACRIFICE, BRICK 2 FLAT, 5 and 6 rooms, hot water heat, electric; basement basement; laundry, hardwood floors; individual porches; rent $85 to May; near Oakley and Warren-av.; price right; owner. Address L 94, Tribune.

2 FLAT BUILDING.

Corner Washington-blvd., nr. park; 8-9 rms., steam heat, front basement suitable doctor's office. ROBERT D. ALDRICH, 456 First National Bank Bldg.

FOR SALE—2 FLAT, 7-7, BRICK; STONE front; Wilcox-st., near Keeler-av.; steam ht.; furn. heat. Price $7,850; terms. VINCENT B. GUARNO & CO., 32 W. Washington-st. Rand. 5124.

FOR SALE — BARGAIN; FINE 3 STY. stone front, modern, 7-8-8 r. flats; hardwood trim, oak floors; basement; close to; nr. Garfield Pk., and elevated station. Owner, 1st Flat, 3343 Fulton-st.

FOR SALE—FLAT BARGAIN TO CLOSE AN estate, 2-3 story 6 room brick flats, 2926 and 2928 W. Adams-st. Address J H 592, Tribune.

FOR SALE—2 FLAT BRICK; STONE front; 6-7 rms.; furnace; owner; $5,000. Address AD 496, Tribune.

FOR SALE—3 FLAT STEAM HEAT BUILDing, overlooking park; lot 150x30 ft. Pk. Garfield 9449. 3540 Fulton-st.

FOR SALE—TWO FLAT BRICK, 4 ROOMS each; $3,000 cash. 1318 Raleigh-ct. Owner, Rockwell 4057.

FOR SALE—BARGAIN, UP TO DATE 2 flat bldg. See before buying, 3449 Monroe.

FOR SALE—$600 DOWN; 2 FLAT WITH Owner rear house. 4349 Washington-blvd.

FOR SALE—2 STY. BR. FLAT, 6-7 R. 2814 Fillmore-st. Franklin 3865.

FOR SALE—FRAME 2 FLAT BLDG.; MOD.; hot water ht. 4426 Harrison-st.

BUSINESS PROPERTY—SOUTH.

FOR SALE—S. HALSTED-ST., BUSINESS property, brick building, 3 stores, 7 flats 6 and 5 rms. each; oak and mahog. trim. Garage for 3 cars. Building and garage stm. ht. All rel. This is an exceptional buy at $28,000. Imm. poss. of corstore.
JORDAN & CO.,
1401 Wilson-av. Wisconsin 6

DEATH FORCES SALE.

THREE STORY NEW STORE—2 FLATS. 6929 Irving Pk. bl.-av.; 3 yrs. old; steam heat; 1 flat rents $60; 3d fl. old lease expires May 1; possession; husband's death forces owner to sacrifice for $16,000; anywhere this value for the money. EDW. E. TAKKEN & CO., (Mr. Benton, salesman), 6949 Stony Isl.-av. Hyde Park 6000.

FOR SALE—3 STORY BRICK BLDG., STORE and 3 flats, barg. price $6,500. Apply G. H. HALLGREN, 6116 Ingleside-av. Ph. Blackstone 1485.

FOR SALE—HALSTED-ST. COR. NR. 63D-st., fine mod. bldg., rent $5,900; price $35,800. ENGELSTEIN, 6005 S. Halsted-st.

BUSINESS PROPERTY—S. W.

FOR SALE—N. E. CORNER 22D AND TROY sts., 72x120. One story building, good foundation; no trades. Owner, JAMES J. LYONS, 1850 Blue Island-av.

BUSINESS PROPERTY—NORTH.

N. E. COR. SHERIDAN ROAD AND PRATT-BLVD. NO RESTRICTIONS. LOT 140X150; BARGAIN.
M. F. SCIAVONE,
1113 ALBION-AV.

FOR SALE—FINE 3 STORY AND BASEment brick building, flatiron shape; good repair, light on all sides, steam heat, electric light, gas; suitable for store, clothing, millinery, tailor, or cigar manufacture; easy payments; North Side close in; now occupied by owner. Address J 486, Tribune.

FOR SALE—STORE AND 3 FLATS, NEAR Belmont "L" station. Brick building, steam heat; fine business location; good future; can arrange mortgages for purchaser. ERNEST P. KNIPP & KRUGGEL, Exclusively.
4807 Broadway. Phones Edgw. 1060.

FOR SALE—BDWY. TRANSFER FOR 100X 222; $40,000. For stores, garage, theater, hotel, etc. HAMMER, 1421 Carmen-av.

FOR SALE — ELEGANT RAVENSWOOD cor. 2 sty. frame and concrete with store. Address M 230, Tribune.

BUSINESS PROPERTY—N. W.

FOR SALE—LEAVING FOR EUROPE, SELL at a bargain, Chicago-av. near Ashland-av., 50x123 ft., 2 story brick flats and 3 story stone front; mortgage $10,000; price $20,500. STANKIEWICZ, 1450 W. Chicago. Haymarket 6772.

FOR SALE—3 STO. MOD. BRICK BLDG. with bakery; good loc. Belmont 3418.

BUSINESS PROPERTY—WEST.

FOR SALE—2 STORY BRICK BUILDING; store and flat; steam heat, electric light; prominent business corner; intersection of 4 car lines; cement basement; garage; 6 room flat; hardwood floor and trim; fireplace; built by present owner for $10,500. 4010 W. Harrison-st. Kedzie 3389.

FOR SALE — 2144 W. 12TH-ST. 1 STORE, 6 & 6 flats; rents $95 mo.; $1,500 cash, bal. monthly. W. E. MEYERS, 79 W. Monroe.

FOR SALE—CORNER, ON W. 22D, 20 MIN. from court house; 3 stores, 12 flats; pays 10%; bargain. Address O 92, Tribune.

FOR SALE—STORE AND 3 FLATS, NEAR Belmont "L" station. Brick building, steam heat; fine business location; good future; can arrange mortgages for purchaser. ERNEST P. KNIPP & KRUGGEL, Exclusively.
4807 Broadway. Phones Edgw. 1060.

FOR SALE—BDWY. TRANSFER FOR 100X 222; $40,000. For stores, garage, theater, hotel, etc. HAMMER, 1421 Carmen-av.

FOR SALE — ELEGANT RAVENSWOOD cor. 2 sty. frame and concrete with store. Address M 230, Tribune.

BUSINESS PROPERTY—N. W.

FOR SALE—LEAVING FOR EUROPE, SELL at a bargain, Chicago-av. near Ashland-av., 50x123 ft., 2 story brick flats and 3 story stone front; mortgage $10,000; price $20,500. STANKIEWICZ, 1450 W. Chicago. Haymarket 6772.

FOR SALE—3 STO. MOD. BRICK BLDG. with bakery; good loc. Belmont 3418.

BUSINESS PROPERTY—WEST.

FOR SALE—2 STORY BRICK BUILDING; store and flat; steam heat, electric light; prominent business corner; intersection of 4 car lines; cement basement; garage; 6 room flat; hardwood floor and trim; fireplace; built by present owner for $10,500. 4010 W. Harrison-st. Kedzie 3389.

FOR SALE — 2144 W. 12TH-ST. 1 STORE, 6 & 6 flats; rents $95 mo.; $1,500 cash, bal. monthly. W. E. MEYERS, 79 W. Monroe.

FOR SALE—CORNER, ON W. 22D, 20 MIN. from court house; 3 stores, 12 flats; pays 10%; bargain. Address O 92, Tribune.

HOUSES—SOUTH SIDE.

SOUTH SHORE BUNGALOW

6 rooms, new, hot water heat, complete in every respect; ready to occupy. Price $9,800. Terms.
E. J. RADKE, 1922 E. 71st-st. Midway 7530.

FOR SALE — ATTRACTIVE SOUTH SHORE 6 rm. brick bungalow; sleeping porch and sun parlor; h. w. heat; modern plumbing; superior construction; $9,700; terms. Black 3313.

FOR SALE—KENWOOD-AV., NEAR 62D-ST., modern 2 story 8 room brick house; $4,250 down, balance easy terms. Possession May 1. [Swirtz.] R. C. RUSSELL & CO., 1346 E. 63d-st. Hyde Pk. 2976.

FOR SALE—3631 ELLIS-AV., $1,000 CASH, bal. like rent. 10 r. brick res., steam and elec. Poss. 30 days. W. E. MEYERS, 79 W. Monroe-st.

FOR SALE—10 ROOM CORNER RESIDENCE lot 80x125 ft.; nr. Jackson Pk.

REAL ESTATE—FARM LANDS.

Wisconsin.

YOUR LABOR IS YOUR CAPITAL ON HOME LANDS FARM, WIS.
BUY IT ON CREDIT.

1—$500 down with our Home Lands Credit System gives you a farm in Oconto or Forest counties, Wis., with buildings, livestock, stocks and tools, 5 years before another payment is due.

Or

2—Small monthly or yearly payments, till $500 is paid, gives you the same privileges and equipment as above. Our Kenosha loam soils are rich and productive. $20 to $30 an acre, $8 to $15 an acre for grazing lands. No sand or swamp land. Free literature. HOME LANDS INC., 503 Manhattan Bldg., 175 S. Dearborn-st., Chicago, Ill.

FOR SALE—UPPER WISCONSIN LAND — We help settlers make farms from cutover lands. Teams, stump pullers, and tools rented at cost. Several new houses and barns ready for use. Money advanced for cow, pig, and chickens when settlers can supply feed. First payment $500 for 40 acres; no further payments for 3 years if settler makes proper improvements. Payment of land and advances distributed over 20 years; interest at 6%. Soil and climate good for timothy, potatoes, root vegetables, clovers, grains, etc. Good markets, railroads, schools, and roads. Write today. NORTHERN LAND COMPANY, Tomahawk, Wis., Box I.

FOR SALE—THIS ANNOUNCES THE OPENing in Marinette county of some of the best new lands we have ever been able to offer for colonization. Lands advance in price fastest where the largest number of settlers are locating. We believe that place is Marinette county; practically first choice available from our new tracts. Start for our Milwaukee, Wis., office now or write us today for a copy of our combination LANDOLOGY, which gives full information free. SKIDMORE LAND CO., 442 Skidmore Bldg., Marinette, Wis.

FOR SALE—WHEN YOU BUY LAND BUY the best. We have some of the choicest land in the very best section of Central Wisconsin for sale on easy terms. Close to a good loam soil, good roads, schools, water, and markets. Write for information. John S. Owen Lumber Company, 43 Mail-st., Owen, Clark Co., Wisconsin.

FOR SALE—HARDWOOD CUTOVER LAND —Silt loam, clay subsoil; neither sandy nor gravelly; close to town, schools, and good roads; in the heart of the dairy country. You deal directly with the owner. No agents and no commissions. Easy terms. Write for map and booklet No. 3. North western Lumber Co., Land Department, Stanley, Wis.

FOR SALE — CLOVER LAND IN MARinette county, Wis., owned by farmers grow rich; good markets; 9 hours' ride from Chicago. If for home or investment you are thinking of buying good farm lands, write SKIDMORE LAND CO., 2018 Skidmore Bldg., Marinette, Wis.

FOR SALE—$8,500—$5,500 DOWN BUYS 160 acres central Wisconsin farm, 120 acres under plow; fine 9 room house, large barn, garage, ice house, complete with stock and machinery; 100 tons hay, 1,000 bu. of seed for immediate market. Reason, death of wife. J. E. BRAZEAU, 2246 Auslie-st., Chicago. Phone Lafayette 1000.

FOR SALE—CHOICE CUTOVER LANDS clay loam soil in the great dairy region, where a small capital and 10 years' work has produced farms with incomes of $800 per month. Write for information. Dept. N, EV. LUTH. COLONIZATION CO., Merrill, Wis.

FOR SALE—HERE'S THE FARM.

120 a., 3 mi. station, 40 rods ry. siding, all tillable, well fenced and watered; last bodies; price $40 per a.; $1,300 cash, bal. small pmts.; other GOOD FARMS hardwood soil. Ask about it. WM. H. BROWN & SONS, 3 N. La Salle-st., Chicago, Ill.

ADMINISTRATOR SALE.

261 acre dairy farm; cheese factory on farm; 4 miles from Oconomowoc. 180 a. 10 miles from Oconomowoc, $425 an acre. Will sell part or all of each. JAMES E. JONES, 200 S. Main-st., Oconomowoc, Wis.

FOR SALE—IF YOU WANT A FARM HOME, write for free information about railway land grants in Manitoba, Saskatchewan and Alberta. Wheat, hardwood lands, well located, and on favorable terms. Write for booklet No. 53. Address Sims Land Dept., Soo Line Railway, Minneapolis, Minn.

FOR SALE — MAKE YOUR OWN FARM worth $50,000 or more at less than one-third cost. Our choice clay loam cutover land offers you this chance. The best at $25 per acre; terms EV. LUTH. COLONIZATION CO., Box 67, Dept. N, Merrill, Wis.

FOR SALE — NO. 621. 92 ACRE FARM, clay loam soil; 60 acres cleared, balance good timber; good buildings; horses and machinery included; price $13,300. Many other farms. Dept. N, EV. LUTH. COLONIZATION CO., Merrill, Wis.

FOR SALE—$5,200 BUYS 120 ACRE CENtral Wisconsin farm, 60 acres under plow, good house, large barn, 2½ miles from market town of 2,000 pop. Terms to real farmer. FRANK ROTH, 2246 Ainslie-st., Chicago, Ill. Tel. Lawndale 3600.

FOR SALE—CHOICE WISCONSIN FARMS; we can offer you all kinds of farms raw land, partly improved and improved. Write us what you want. J. L. GATES LAND CO., Milwaukee, Wis.

FOR SALE — WE ARE OWNERS OF IMproved farms in Taylor and other counties; illinois block or forty. Send for booklet. HAMMEL REALTY CO. (not inc.). 343-344 Marquette Bldg., Chicago.

FOR SALE—SECTION OF 320.000 ACRES of stock lands or farms Wis. or Mich. Write for books and prices. Mgr. Agst. & Land Co., 1000 Merchants Nat'l Bk., Duluth, Minn.

FOR SALE—314 A. STOCK FARM, IN FRUIT and dairy district; good buildings; 190 acres under plow; clay loam soil. Soo Line Lands, R. 312 W. Adams-st., Chicago.

FOR SALE—40 ACRE FARM IN FAMOUS potato and dairy region of Wisconsin, for $800; $100 cash and $100 a year. SANBORN & CO., Box 1, Eagle River, Wis.

FOR SALE—$450; PAYMENTS BEAUTIful 40 acre Wisc. farm, worth $800. 155 N. Clark-st., Room 1016.

Miscellaneous.

FOR SALE — BARGAINS IN FARMS FOR actual buyers or investors; size, location and price to suit. S. A. FRENCH & CO., 58 W. Washington-st.

FOR SALE—MONEY MAKING FARMS IN 30 states. Write for big bargain catalogue. Strout Agency, 923 Marquette Bldg., Chicago.

REAL ESTATE—COUNTRY.

Gentleman's Country Home.

Live in country—do business in city. Ideal surroundings; finest view on lake shore; 1 hour's ride Chgo.; 32½ ac., modern home, 13 rooms, 2 baths, 2 lavatories, 50 ft. porch; electric light, gas, hot water heat, private water plant; garage, barns, poultry plant, 3-car house; filled; summer house, etc.; complete every detail; low upkeep. Bargain, $50,000. Box 197, St. Charles, Ill.

REAL ESTATE—CATTLE RANCHES.

FOR SALE—6,000 ACRE MONTANA RANCH equipped to run 700 head of cattle. Owned by foreign syndicate, who need money for refunding home country and will sell at a bargain. Price is $18 per acre. Situated in the Mountains and there is no better stock ranch in the U. S. Numerous trout streams and big game in abundance. Besides being a profitable stock ranch, this would be the ideal summer home for owner, who wishes to get away from heat of summer and spend some time in the outdoors. Outside of the ranch proper a good set of buildings; 400 acre hay meadow under irrigation; excellent grazing land for range; 100 head high grade Hereford cattle; 40 head well bred horses; 16 full blood Belgian mares; 3 registered stallions, all prize winners; complete line of machinery. Can lease from 5,000 to 10,000 acres grazing land adjoining. Price complete $98,000, a sacrifice. Quick action necessary. Will be sold without fail without delay. Write or wire for further particulars. FAGAN & NORBY, Great Falls, Montana.

REAL ESTATE—TIMBER AND COAL.

COAL, COAL, COAL!!!

Fortunes are being made by coal operators. We have a few tracts of timber upon coal lands, some of which are developed and now paying big returns, which we can offer at prices which will enable purchasers to make enormous profits. Shall be glad to have parties who mean business write us for particulars.

THE OSBORN LAND COMPANY,
BRISTOL, TENN.

REAL ESTATE—MISCELLANEOUS.

FOR SALE—ACRES AND HALF ACRES—WITHIN CITY LIMITS

THE LAST of The MOHICANS—Price $1,100, $100 cash and the balance in monthly installments to meet your individual earning ability. Without interest for one year. You will probably never again see acres offered at such a price in Chicago. There is no better time to put a small monthly saving in real estate than the present. Address E N 508 Tribune.

FOR SALE—HAVE SOME CHOICE HOUSES, bungalows, and large or small flat buildings. State your needs and amount of cash you have. E. HOFEMAN, 5040 Ohio Bldg.

LAND INFORMATION.

THIS WEEK THE WISCONSIN DEPT. OF agriculture has a representative, Mr. Householder, assistant commissioner of immigration, at the office of the Illinois development bureau, 116 N. Dearborn-st., 4th floor. See him about Wisconsin soil, climate, crops. Ph. Randolph 7140. Ask for Mr. Householder. Information free.

FREE WISCONSIN BULLETINS: SOIL, climate, and crops. Immigration Bureau, Wisconsin Dept. of Agriculture, Madison, Wis.

REAL ESTATE WANTED.

For Cash.

WANTED—A CHEAP LOT NEAR OR IN Chicago; give location and price. Address P 124, Tribune.

WANTED—12 APT. BLDGS. AND HOUSES to submit for you to our long inquiry list. OGDEN, SHELDON & CO., 192 N. Clark-st.

WANTED—$1,000 INCOME PROP. Get our ideas before buying or selling. H. MUHOLAND & CO., 80 N. La Salle-st.

WANTED — 3 AND 6 FLAT BLDGS. On North Side. We have buyers. W. G. YOUNG & CO., 4600 Broadway.

WANTED—TO BUY EQUITIES IN LARGE apartment or business properties. WILLIS & KEATING, 1040 S. Dearborn-st.

WANTED—TWO FLAT BRICK BLDG.; Modern; near L; reasonable. Address M 166, Tribune.

WANTED—3 OR 3 FLAT BRICK BLDG. NO cash; price; state price and location; must be a bargain. Address P 1075, Tribune.

WANTED—TO BUY MODERN 3 A. BUILD. and 6 R. Terms in Logan or Hermosa. Owner, Western Springs, Ill. Ph. Western Springs 815.

WANTED — IN WOODLAWN DISTRICT, 6 and 8ds. Have $10,000 on brokers need not call. Address O 194, Tribune.

WANTED—TO BUY 4 OR 6 ROOM BRICK cottage; elec.; south or west; no agents. Call Seeley 4255 after 5 p. m.

REAL ESTATE WANTED.

For Cash.

WANTED—WE PAY SPOT CASH FOR IMproved property, purchase estates in liquidation, close deals promptly.
If you have a bargain, large or small, submit it.
FRED'K H. BARTLETT & CO.
Chicago's Largest Real Estate Operators.
69 W. Washington-st.

WANTED—QUICK ACTION.
WE BUY FOR CASH
CHICAGO IMPROVED REAL ESTATE.
What have you in flats or houses?
NORTH OR SOUTH SIDE.
No deal too small or too large.
WILKESON, 1732 Conway Bldg. Frank. 140.

WANTED—TRACTS OF GROUND, 5 ACS. and upwards, suitable for subdividing; improved or unimproved; located in or adjoining any good, live town of over 500. Give full description, price, and terms in first letter. Address B B 43, Tribune.

FILLING STATION SITES.

Wanted—A few good sites for filling stations. 1312 Kimball Bldg. Harrison 9726. W. J. GARROD.

WANTED—WE BUY DIRECT FROM OWNers apartment bldgs., and large business property. NO COMMISSION TO PAY.
S. H. NEWMAN & CO.,
11 S. La Salle-st. Rand. 4981.

WANTED—A WANT A COTTAGE, BUNGalow, or flat building anywhere, on easy payments, from owner; $500 cash, balance monthly; will call at once. Address J K 165, Tribune.

WANTED—
Will pay spot cash for small city and suburban houses (not flats). WM. B. WALRATH, 60 W. Washington-st. Ask for D. R. McAuley.

WANTED—MODERN APT. EQUITIES, N. S. preferred; 12 or over; highest cash prices obtained; net income guaranteed until sold. CHANDLER, HILDRETH & CO., Cent. 5151.

WANTED—TO BUY FOR CASH, RESIDENCE lot on N. W. Side; must be choice neighborhood; state price and location. Address J D 588, Tribune.

WANTED — PRIVATE PARTY WANTS bungalow, house, or 2 flat. Will pay cash for equity if priced right. Advdress F N 499, Tribune.

WANTED—WILL PAY CASH FOR CLEVEland real estate. R. E. DEVNEY, 1625 Williamson Bldg., Cleveland, O. References, the Cleveland Trust Company Bank.

WANTED—LADY WILL PAY CASH TWO or three apt. modern, brick, North Side, near lake. Give phone number. Address O 309, Tribune.

WANTED—EAST OF BROADWAY; 6 APT. bldg., south of Bryn Mawr; can pay cash; no brokers need apply. Address O 130, Tribune.

WANTED—TO BUY — PRIVATE PARTY modern 2 or 3 apartment building north of Wilson-av. State location and price. Address P 594, Tribune.

WANTED—TO BUY MODERN 3 OR 6 flat bldg. North Side; poss. of 1 flat May 1. Owners only reply. Address J P 140, Tribune.

WANTED—IF YOU WANT TO SELL YOUR property quick for cash, consult H. E. HENDERSON & CO., 6532 Sheridan-rd.

WANTED—MODERN 3 FLAT AND 6 FLAT bldg., near Washington Park, for cash. Drexel 8321.

WANTED — TO BUY AT ONCE, ANY KIND of factory bldg. on Northwest Side. Haymarket 3774.

WANTED—WILL BUY BARGAINS IN CITY real estate; quick action.
PAUL STEINBRECHER & CO., Tribune Bldg.

By Brokers.

LIST WITH US
FOR QUICK RESULTS.
WE SELL EVERYWHERE.
The real estate market in all branches is very active.
We have buyers for bargains in apartments, residences, and business property, all sizes and localities.
None too small or large.
Immediate and satisfactory results assured.
See Us at Once.
FRED'K H. FROEMKE & CO.
1709 W. 59th. Prospect 4183.

WANTED — WE CAN SELL OR EXchange your property. For quick action and results consult us.
Management of properties is our specialty. We want results; we can obtain them.
I. J. BLISS & CO.,
8 S. Dearborn-st.

"YOU'LL BE SURPRISED"

how quick we can sell your property thru our live wire system. Your friends will recommend us as active workers. Ask them. Open 9 a. m. to 9 p. m.
J. McDONNELL SYSTEM, 3517 Archer-av.

WANTED—WE CAN SELL, LEASE, OR EXchange your property. For quick action call
Illinois Realty Exchange,
105 W. Monroe-st. Majestic 7690.

WANTED—WE HAVE CASH BUYERS FOR South Side flat buildings.
W. H. BOWERS & CO.,
Calumet 986. 6 E. 31st-st., n. e. cor. State.

WANTED—YOU REALLY DON'T QUICK decisive action on selling, see us. No trifling. We mean business. Money to loan. J. McDONNELL SYSTEM, 3517 Archer-av.

WANTED—TO BUY OR SELL FOR CASH your property? Phone Wentworth 1845-6, McCLUN, 36 years of quick results in selling south side real estate, 743 W. 63d-st.

REAL ESTATE FOR EXCHANGE.

Apartments.

TO EXCHANGE — HIGH CLASS SOUTH Shore 6 apt. bldg.; rents over $4,100; want 2 flat or house and cash for equity.
H. J. JAMES & CO.,
6902 Stony Island-av. Blackstone 3501.

EXCHANGE HIGH GRADE APARTMENT equities; want farms or smaller clear, anywhere; can match any trade on cash basis.
H. J. ENSINGER, 40 N. Dearborn-st.

FOR EXCHANGE—9 APT.; 2 BLKS. LOGAN Sq. L; rent $5,240 a price $35,000; want farm or old ming. Address J 444, Tribune.

FOR EXCHANGE — 6 APT. BLDG., SOUTH Side, for farm with stock and tools; quick action. W. E. MEYERS, 79 W. Monroe-st.

EXCHANGE 3 FLAT BUILDING FOR BUNgalow, N. S. Address N 501, Tribune.

Business Property.

BUSINESS—RENTS $3,000.

PRICE $15,000.

4 stores, 4 apts.; modern; steam heat; best transportation; mortgage $6,000.
EXCHANGE—WEST SIDE, 47th-st. & Ashland-av.

TO EXCHANGE—WEST SIDE COR. 5 stores, 10 flats, stove heat; rent $3,150; want clear improved or farm for equity.
TURK & WOLBACH, 105 S. Dearborn-st.

EXCHANGE—$5,000 EQUITY BRICK STORE and flat bldg.; stove heat; mtg. $3,500; nr. Montrose and 60th. Address K E 86, Tribune.

Houses.

TO EXCHANGE—10 RM. HOUSE AND 4 CAR with 2 flats. Union-av. lot, $5,250; price $18,000. What have you to offer?
SHAUNNESSEY, 11 E. 69th-st. Went. 5620.

Vacant.

FOR EXCHANGE—FINE LOTS, WITH SEWer and water, for old improved equity.
THOS. H. HULBERT, 811 E. Madison-st.

Miscellaneous.

WANTED—PROPERTIES AND FARMS FOR exchange; can match any trade; state your wants for what you don't want; describe fully. Arthur C. Lueder, 40 N. Dearborn-st.

WE HAVE SOME WONDERFULLY ATtractive city and farm properties for exchange. What have you to offer?
E. B. WOOLF & CO., Rector Bldg.

WHO HAS PROPERTY IN DECATUR AND would trade for Chicago? Beverly lots. Notify C. SCHUTZ, 920 W. King-st., Decatur, Ill.

LET US TRADE THE REAL ESTATE YOU don't want for what you want.
SIMONDS, GOREY & CO.,
140 N. Dearborn-st. Central 4486.

CITY AND SUBURBAN REAL ESTATE, country homes and farms, for sale or trade. C. A. BERGSTROM & CO., 6 S. Dearborn-st.

TO EXCHANGE — REAL ESTATE OF ALL kinds; mdse., mtgs., etc. Send for list.
MODERN SALES CO., 409 Reaper Block.

TO LEASE & WANTED TO LEASE.

TO LEASE—2,000 SQ. FT. FOR BUILDING purpose; north side; near loop; corner of 18 ft. alley. Address F 237, Tribune.

REAL ESTATE WANTED.

For Cash.

LONG TERM LOANS — SPECIAL 5, 8, 10 year loans. Real Estate Loan Dept. Chicago Trust Company. Central 7040.

JOHN B. KNIGHT & CO.,
30 N. Dearborn-st.
Real Estate. Loans. Renting. Insurance.

CHOICE REAL ESTATE LOANS MADE AND for sale, $1,000 and up. Columbia State Savings Bank, 5000 Chicago-av.

2D MORTGAGE LOANS, ANY AMT., 6%, on improved city real estate; easy terms. H. W. SEEMAN & SON, 137 S. Clark-st.

MONEY TO LOAN ON NORTH SHORE property. MASON & SMART, 1586 Sherman-av., Evanston. Tel. Rogers Pk. 272.

2D MTG. LOANS MADE ON COOK COUNTY real estate in 24 hours. EUGENE MASSEY, Mtg. Banker, 8 S. Dearborn-st. Central 6819.

DOWNTOWN REAL ESTATE LOANS WITHout commission. North western Mutual Life Ins. Co. WM. SCOTT ROND, 22 S. Dearborn.

MONEY TO LOAN ON IMPROVED CHICAGO real estate. WM. D. KERFOOT & CO., 38 and 40 W. Washington-st.

FIRST MORTGAGE LOANS AND RENEWals on modern flat properties. HALSTED STREET STATE BANK, 6140 S. Halsted-st.

NORTH SHORE LOANS PROMPTLY MADE. McGUIRE & ORR, 69 W. Washington-st.

WANTED — $25,000 ON 12 APT.; RENT $8,000; high class. Address J 70, Tribune.

REAL ESTATE LOANS.

MORTGAGE RENEWALS

in property north of Fullerton-av., east of 48th-av., are desired by the
LAKE VIEW TRUST & SAVINGS BANK,
LINCOLN AND BELMONT-AVS.
At terms that will save you money.

$200 TO $5,000 LOANS

on vacant or improved Chicago or suburban. FIRST MORTGAGES BOUGHT AND SOLD.
ARTHUR C. LUEDER,
40 N. Dearborn, cor. Washington.

FIRST MORTGAGE LOANS MADE IN ANY amounts at fair rates; quick and decisive answers.
S. H. NEWMAN & CO.,
11 S. La Salle. Rand. 4981.

SECOND MORTGAGE LOANS

made in one day. Low rates, easy payments. We buy or loan on mortgages already made. See us first and save money. SLMONS BROS., 69 W. Washington-st. Rand. 3080.

WANTED—SEVERAL $3,500 LOANS ON 3 story 10 rm. attached brick houses, good condition, elect. lt., hardwood floors, good neighborhood, nr. Lincoln park. Address K D 569, Tribune.

CONTINENTAL & COMMERCIAL BANK'S REAL ESTATE DIVISION.
208 La Salle-st.
Money loaned on improved real estate at current rates.

Monthly Payment Contracts.

And 2d mtges. bought for cash; lowest rates. CRAFT & McCONAUGHY.
Randolph 1420. 40 N. Dearborn-st.

REAL ESTATE LOANS AT 5½% 1NT.; also leasehold loans. Will finance garages, factories, hotels, etc.
CHAS. W. JAMES & CO.,
725 CONWAY BLDG.

HYDE PARK AND SOUTH SHORE BUILDING and RENEWAL LOANS. LOWEST RATES. PROMPT SERVICE.
HYDE PARK STATE BANK,
53d-st. and Lake Park-av.

GREENEBAUM SONS BANK AND TRUST CO.—First class Chicago mortgages and bonds, bearing 6 per cent, for sale, $100, $500, $1,000, and upward. Send for list No. 42. Corner La Salle and Madison-sts.

UNION TRUST COMPANY.
11 S. Dearborn-st. Central 523.
Select first mortgage bond issues; apartment, flat and industrial properties; denominations $100, $500, $1,000.

BUILDING LOANS A SPECIALTY.
On Chicago real estate at lowest rates.
J. H. McCORTNEY & CO.,
133 W. Washington-st. Phone Main 1010.

LOANS ON IMPROVED REAL ESTATE.
Building loans a specialty.
Quick action.
H. O. STONE & CO.,
Phone Main 1865. 111 W. Washington-st.

BUILDING AND REFUNDING LOANS.
GEORGE C. STAMM,
1200 First Nat'l Bank Bldg. Randolph 2088.

G. H. SCHNEIDER & CO., 10 S. LA SALLE.
Telephone Franklin 3302.
REAL ESTATE LOANS. LOWEST RATES.
BUILDING LOANS. PROMPT SERVICE.

FIRST AND SECOND MORTGAGES MADE —Any amount; quick action; good terms; satisfactory dealings. L. GODMAN, 111 W. Washington. Franklin 3524.

SECOND MORT. LOANS MADE QUICKLY; have private fund and can quote easy terms and very low rates. Address F Y 235, Tribune.

MONEY TO LOAN—
On Chicago and suburban real estate.
WM. A. FRICK & CO.,
MEAD & COE, 69 W. Washington-st.

WANTED—LOAN OF $3,500 ON 11 ROOM brick house, elect. lt., good condition. Grove-av., nr. 44th-st. Address K D 562, Tribune.

WANTED—$4,000 LOAN ON 10 RM. BRICK house, steam, elect. light, on Ellis-av., nr. 44th-st. Address K D 567, Tribune.

LOANS ON REAL PROPERTY AT BEST terms and rates.
HYM. A. SCHOLL & CO., 25 N. Dearborn-st.

FIRST MORTGAGE LOANS.
EDGAR M. SNOW & CO.,
69 W. Washington-st.

HAVE PRIVATE FUND OF $100,000 TO make 1st and 2d mtgs.; reasonable prepayments. Address J C 598, Tribune.

LOANS—PERSONAL PROPERTY.

FIRST STATE PAWNERS' SOCIETY, 27 W. Washington-st., loans on diamonds, watches, jewelry, silverware, and Liberty bonds in amounts from $1 to $1,000; interest 1½ per month; no other charges.

J. V. FARWELL, President.
JOHN G. SHEDD, Vice President.
JOHN J. MITCHELL, Cashier.
FRANK H. JONES, City Director.

75% OF VALUE LOANED ON DIAMONDS, in proportion on Watches, Jewelry, and Antiques. Low rates. Established 40 years. CHARLES MOE COMPANY, 35 W. Adams-st

LOANS ON WATCHES, DIAMONDS, AND jewelry at lowest rates. Geo. M. Poe, Reliable American Pawnbroker, 34 W. Monroe-st.

STOCKS AND BONDS.

LIBERTY BONDS BOUGHT—
N. Y. market price and full interest paid.
J. S. LOWITZ 203 S. Dearborn, cor. Adams.

MORTGAGES.

6% FIRST MORTGAGES, $500 TO $5,000. WILL J. BELL, 69 W. Washington-st. 22 YEARS AT THIS ADDRESS.

BUILDING MATERIAL.

FOR SALE—CHEAP, LARGE QUANTITIES of lumber, brick, etc. American House Wrecking Co., 3700-3800 Wilmaville-av. Kildare 8094.

CLOTHING, FURS, ETC.

UNCLAIMED GARMENTS

1 boy's reefer, size 16 yrs. $5
1 girl's tan sport coat, size 16 ..... $5
1 girl's ripped velour coat, size $5
1 girl's Burgundy coat, velour, 18 ..... $15
1 lady's military waterproof coat, large size collar, pockets and belt, size 38 ..... $15
1 lady's tan spring coat, size 20 ..... $5
1 blue silk dress, size 36 ..... $8
1 lady's black broadcloth coat, size 34 ..... $8
1 lady's black satin dress, size 36 ..... $8
1 blue velour coat, size 38 ..... $10
1 lady's black broadcloth cape, unusual size $20
1 lady's blue satin and georgette dress, size 40 ..... $12.50
1 lady's green mixed coat with large fox collar, size 40 ..... $20
1 lady's blue satin and georgette dress, heavily beaded, size 40 ..... $15
1 lady's black maternity dress, size 40 ..... $15
1 lady's blue velour coat, exceptional value $15
1 gents' mixed checked suit with extra pants, size 38 ..... $15
1 gent's brown suit, extra pants, size 40 ..... $15
1 gent's gray suit, size 38 ..... $15

STEARNS CLEANERS AND DYERS.
1155 E. 63d-st. Midway 567.

FUR COATS. FURS. FUR COATS.
Buy them direct from the wholesale house and save money. A great selection of capes, coatees, throws, etc., for spring wear, made up in mink, seal, squirrel, and other fashionable furs. We also have on hand several beautiful fur pieces that have been used as samples that we will sell for $10 to $45. You will also be able to purchase your fur coat from us now at a wonderful saving.
BRUMBAUGH FURS,
Room 414. 115 So. Dearborn-st.

FURS. FURS. FURS—
We are now showing some of the advance models in fur coat and summer fur pieces.
Four months' charge account invited.
Don't buy until you have seen what superiority of stock means and what is meant by money saving prices.
MILLER & CO., 11th floor North American Building, 36 S. State-st.

WANTED—TO BUY ONE GENUINE LADY'S sealskin coat, either full or ¾ length, size 42 or 44; must be in first class condition. Address, giving price and full particulars, B J 5, Tribune.

FEBRUARY CLEARING SALE FUR COATS. $210 up; mink and marten throws, $125; chokers, $5 up. Northwestern Fur Co., Rm. 711, 219 S. Dearborn-st.

GENUINE ARMY SHOES — PRICE, $2.75. Ladies', all sizes; also men's. Send check or $2.25. RINGSLEY'S SHOE SHOP, 3852 Cottage Grove-av.

FURS—BEAUTIFUL SAMPLES, LESS THAN wholesale; note prices elsewhere, then see me. 5th Floor, 333 S. Dearborn.

FOR SALE—ARMY MOLESKINS, $35; absolutely waterproof; good for motoring. At Clark and Jackson-blvd.

MAN'S FINE FUR LINED OVERCOAT, $40; genuine Hudson Seal Coat, $125; practically new. ASCH, 471 Sheridan-rd.

SEAL COAT, SQUIRREL TRIM, FOR SALE; very reasonable. MAX LEUER, 39 S. State. Room 314.

DRESS—NEW BLUE GEORGETTE; PLAIN; silk drop; size 38; $25; cost more. Kedzie 7570. Eves only.

WILL SELL FOR CASH HUDSON SEAL coat, size 36, set genuine mink. 1 Alaskan seal collar, 1340 Madison Park.

FOR SALE—54 INCH GENUINE MARTEN scarf and muff. Almost new. MILLER, 862 Oakwood-blvd. Oakland 5465.

SOMERS' FUR AND HAT SHOP.
DESIGNERS, MAKERS FURS AND HATS.
3d floor, Masonic Temple.

MASONIC TEMPLE SAMPLE SHOP.
Third Floor.
Women's High Class Spring Apparel

HIGHEST GRADE WORN CLOTHING—ROOMmy Clothes Shop, 5437 Lake Pk.-av. Open daily; hrs., 9-6 Tues., Thur.; Sat. eves. 7-9.

SEVERAL UNCALLED FOR SUITS AND overcoats at cost. Dry cleaning and save $$$. SELL BROS., SUBWAY, 31 W. Jackson-blvd.

CASH FOR FUR COATS, COATEES, FURS OF EVERY DESCRIPTION. 506 S. STATE-ST. ANDREWS, HAR. 219.

CASH FOR FURS AND FUR COATS.
BARNETT, 301 S. State-st. Harr. 3249.

CLEANERS AND DYERS.

AUG. SCHWARZ (EST. 1856), GENERAL Cleaner and Dyer of all Garments, Carpets and Rugs. Prompt service. 3 stores—109-11 W. Illinois-st. 34 W. Randolph. Main 3520.

COLLECTIONS.

WE QUICKLY COLLECT CLAIMS OF every description on merchants. ADAMS ADJUSTMENT CO., 130 N. Clark-st.

BUSINESS CHANCES.

AUTO REPAIR SHOP AND GARAGE—10 TO 12 car capacity; new buildings; reasonable rent; old established; very good business; will sell cheap for cash; reasons for selling; very good chance for good mechanic. Inquire MR. MOORHEAD 611 Noble-st.

AUTOMOBILE AND SIGN PAINT SHOP—For sale—2 stores; good light; cheap rent; good business; fine opportunity for painter. 1638 Wentworth-av. Fulpman 676.

AUTO LIVERY—WILL SELL ALL OR PART interest; 2 cars. Kenwood 1070.

BAKERY—FOR SALE—NEAR L STATION: North Side; fully equipped with machinery; retail and wholesale business. Phone Ravenswood 10179.

BARBERIES — SEVERAL GOOD ONES JUST listed for sale.
Chicago Business Exchange, 327 S. La Salle.

BAKERY—SMALL, FIRST CLASS TRADE; good location; Winnetka, Ill. Address 557 Lincoln-av., or call Winnetka 1348.

BARBER SHOPS AND FIXTURES—CASH OR easy payments. EMIL J. PAIDAR CO., 1129 N. Wells-st. Phone Superior 7212.

BEAUTY SHOP—FOR SALE—EST. 5 YRS.; running income $600 mo.; $3,000; no dealers. Address J M 477, Tribune.

BEAUTY SHOP—MARINELLO OR WILL sell equip. only; 1st class cond. Ken. 678.

CLEANING, DYEING AND TAILOR STORE. Rent, reas. 5145 Glenwood, after Sun.

CONFECTIONERY STORE — FOR SALE—Well est.; next to picture show. Apply 4715 S. State-st.

DELICATESSEN AND GROCERY—DOING good business; must sell on account of health; rent, including living rms., reasonable. 3230 N. Racine-av.

DEL. HOME BAKERY. ESTAB. 7 YRS., doing $55 daily; rent $45; steam heat; price $2,000. Modern Sales, 409 Reaper Blk.

DENTAL OFFICE—FOR IMMEDIATE SALE —15 years' established practice; complete equipment; retiring account ill health. DR. PARSONS, 803 W. Madison-st.

DRUG STORE FOR SALE—AN EXCEPTIONal opportunity to get a real live store doing a large volume with long lease; low rental. Address J D 486, Tribune.

DRY GOODS AND SHOE STORE—FOR SALE —Established for 15 years; bargain; $8,000; must sell. 707 Market-st., Waukegan, Ill.

FILLING STATIONS.

Advertiser desires to purchase some filling stations. 1212 Kimball Bldg. Harrison 9726. W. J. GARROD.

FRUIT, VEGETABLE, AND LIGHT GROcery Store—Also delivery trucks. Well paying; leaving town on account of health. 5919 S. Halsted.

GARAGE AND REPAIR SHOP—25 CAR CAPacity; something good; west blvd. location; large income; price $3,000; big bargain. See LEMON, 35 S. Dearborn.

GARAGE WANTED—60 TO 90 CAR; N. S. preferred; have cash. Address P 228, Tribune.

GARAGE AND AUTO SUPPLY BUSINESS for sale. 58-50 S. Western-av.

GARAGES—FOR SALE—SEVERAL, 40 TO 60 car. COOPER, Central 3479.

GROCERY STORE—FOR SALE—1ST CLASS: N. W. Side; real bargain; doing a business $160 to $125 per day; next door to meat market; A1 stock and fixtures; reason for selling partners cannot agree. Ph. Spaulding 2167. Call after 6 p. m.

GROCERY AND DELICATESSEN — DOING good business; rooming house district; factory opposite; long established; reason for selling; will invoice stock; 3 living rooms in rear; rent $25; fine opportunity for couple. 1407 W. Adams.

GROCERY AND DELICATESSEN—ESTABlished trade with living rooms; will stand investigation; no dealers need apply; owner leaving city. Address J E 158, Tribune.

GROCERY—LIVE CONCERN.

Moneymaker; doing $4,000 monthly; must sell acct. other business. 602 S. Western-av.

GROCERY AND MARKET—Must sell on account of death; reasonable. 735 W. 65th-st. Wentworth 1615.

GROCERY—DOING GOOD BUSINESS; WILL sell at reas. price account of ill health. 1024 W. Lake-st.

HAY, GRAIN, AND FEED BUSINESS—FOR Sale—Near Chicago; buildings; R. R. switch and well established trade. Inquiries by duly accredited interested parties only solicited. Address M 460, Tribune.

HOTEL—CHICAGO—WORKING MEN'S—31 rooms; full; will net for man and wife $200 month; price $850; $600 cash. F. R. HUNTINGTON, 39 W. Adams-st.

HOTEL—FOR SALE—THE AMERICAN INN, Jackson-blvd. and Jefferson-av. A good transient resort hotel. G. L. RUPPRECHT, 518 Lexington-av., Grand Rapids, Mich.

HOTEL—EUROPEAN, 75 ROOMS; BUSY Chicago location; 21 baths; running water all rooms; price $15,000; $10,000 cash. P. H. REED & CO., 127 N. Dearborn-st.

HOTEL—110 ROOMS; EUROPEAN; FIRE PROOF. Earning $2,000 month. N. W. HOTEL BROKERAGE CO., 1547-8 First National Bank Bldg.

HOTEL FOR SALE—100 ROOMS. 1438 W. Madison. Phone Monroe 2003.

LUNCHROOM—UP TO DATE; DOES $100 at noon; L shape store; busy spot. Lincoln-av. Does over $2,000 month.

LUNCHROOM—Loop; $4,000; a real snap. BARRON & CO., 127 N. Dearborn-st.

LUNCHROOM—SMALL; SOLE—SUITAble for lady or couple. 3307 Fullerton.

MARKET AND GROCERY FOR SALE—Stock and up-to-date fixtures worth $6,500; brick bldg., garage and 3 living rooms; rent $65; business is a good paying store; all cash trade; weekly sales $950 to $1,150. 6000 S. Hermitage. Prospect 317.

MERCANTILE BUSINESS ESTABLISHED 25 years, sales 1919 $150,000; net profits $15,000; can be easily doubled; fully $25,000 required; business has no indebtedness; good reasons for selling; highest references. Address J M 397, Tribune.

MILLINERY AND BLOUSE SHOP—CLEARS $900 a mo.; fine fixtures; big bargain. STEPHENSON & CO., 35 S. Dearborn-st.

NEWSPAPER PLANT—IN CITY OF 60,000, about 40 miles from Chicago; only one other paper in city. For particulars address Union Publishing Co., Box 813, Joliet, Ill.

PEANUT, POPCORN, AND CANDY STORE—For Sale—Old reliable stand, doing good business; good reasons for selling. 1632 W. Madison-st.

RETAIL FISH MARKET.

cheap for quick sale; fine location; good reason for selling. Address J 528, Tribune.

FOR SALE—MODERN VULCANIZING AND battery shop, $3,000; best location on south side. 4301 Drexel-blvd. Ph. Drex. 72.

FOR SALE OR RENT—KNAPP'S LIVERY barn, suitable for a garage; situated at 814-818 North-blvd., Oak Park.

WANTED — TO BUY—HOTEL OR ROOMing house business; $6,000 cash, balance $1,000 monthly. Address O 284, Tribune.

WILL SELL FOR OR BY OUT FOR CASH any mdse. stock; write the cash doctor. Address O 284, Tribune.

BENDER BROS. CO., 155 N. CLARK, COR. Rand. Phone Rand. 1435. Will buy a store for cash and pay more than anybody.

WE BUY STORES OF ANY KIND; PAY CASH. CONNORS, West 3802.

BUSINESS CHANCES.

$147,058.00
JEWELRY AUCTION!

Stock consisting of unset diamonds, $34,090.83; diamond jewelry, $35,445; sterling and plated flatware, sterling and plated hollow ware, plated and sterling novelties, platinum rings, ring mountings, chains, lavalieres, bracelets, bar pins, cuff and collar buttons, lodge and fraternity pins and emblems, sport goods, and other miscellaneous merchandise, invoicing approximately $70,950.51, together with shop tools, jewelers' findings and store furni

AUTOMOBILES—GASOLINE.

PUBLIC NOTICE
MR. AUTO BUYER.

Now is the time to buy an automobile, whether you buy it fro mus or some other reliable firm, as you and everybody knows that all automobiles are going to raise in price in the near future. Without question some of the big firms have advanced their prices on automobiles already from $100 to $500. So hurry if you want to save money. Trial allowed. Time payments.

Look This List Over Carefully

1918 RBO 6 SEDAN, $1,500.
1917 McFARLAN, 7 PASS., $1,800.
1917 STUDEBAKER 6 CYL CABRIOLET, $900.
1919 MOLINE KNIGHT, $1,250.
1919 MONROE, 5 PASS., $800.
1914 CADILLAC COUPE, $925.
1918 GRANT ROADSTER, $700.
1918 FORD COUPE, $540.
1917 OVERLAND ROADSTER, $400.
1918 MONROE SEDAN, $600.
1918 DODGE RDSTR., $700.
1915 COLE LIM., $450.
1914 CADILLAC 7 PASS., $750.
1914 CHALMERS 6 CYL PAINT: $550.
1917 SAXON, 5 PASS., $600.
1917 DETROIT BROUGHAM, $600.
Also others that are not listed. All cars have electric lights and starters; full line of tools with every car. Look these over before going elsewhere. We will buy your car or sell it for you. 5% commission, no storage charge.

EMPIRE MOTOR SALES CO.,
2129 Michigan-av. Calumet 2043-2040.
OPEN EVENINGS AND SUNDAYS.

USED CAR SNAPS
1916 CHEVROLET TOURING
Newly painted; seat covers; mechanically perfect; $150 down, $25 a month.
1917 SAXON TOURING.
6 cylinder in A1 shape all the way through; looks like new. A wonderful bargain; $300 down, $45 a month.
1917 OAKLAND TOURING.
In excellent shape; equipped with wheel lock, extra tire, etc.; $300 down, $45 a month.
1917 STUDEBAKER TOURING.
7 passenger, 6 cylinder, newly painted; will sell for $175 down and $25 a month.

SOUTH SIDE AUTO SALES CO.,
1115 E. 63d-st. Hyde Park 2000.
Open evenings till 10. Sundays, 10 to 4.

Immediate Delivery
ON NEW OVERLANDS
AND
AUBURN BEAUTY SIX.
FOR DEMONSTRATION
PHONE BELMONT 6190.

STANDARD MOTOR CAR CO.
3301-3 W. NORTH-AV.

OLDSMOBILE
Nash, Stearns, Maxwell.
1919 Oldsmobile 8 cyl., Sport... $1,550
1919 Oldsmobile 8 cyl., 7 pass... 1,500
1919 Overland 85-6 5 pass..... 1,050
1919 Overland 90 4 cyl. 5 pass.. 850
1918 Paige 6-39 5 pass..... 900

North Ave. Motor Sales,
3309 W. NORTH-AV.
PHONE ALBANY 483.

1919 Velie Coupe 4 Pass.
Run only a few thousand miles. A wonderful looking car, and has absolutely silent Continental motor. 2 bumpers, 1 new extra cord tire.

Harris & Rodgers
SPECIALISTS IN QUALITY CARS.
Calumet 2215. 1424-26 Michigan-av.
Open Sunday for your convenience.

1919 Cadillac 57 Roadster.
Equipped with special glass winter sides; has had very little usage and looks like new car; paint, tires and mechanical condition excellent; can give immediate delivery.

The Exchange Car Dept.,
LOCOMOBILE CO. OF AMERICA,
2000 S. Michigan-av. Calumet 380.

AUTO FINANCE CO,
WE SELL YOU ANY MAKE CAR, NEW OR USED, OR PURCHASE SAME FROM ANY DEALER OR INDIVIDUAL ON EASY PAYMENT PLAN.
ALSO ADVANCE MONEY ON YOUR CAR. TAKE UP DEALERS' NOTES, AND GIVE EXTENDED TIME FOR PAYMENTS
224 S. MICHIGAN-AV. HARRISON 772.

1918 HAYNES—1918
Light Six 7 pass.; rebuilt and repainted maroon; has good set of tires on black wire wheels, with one extra; has full equipment of tools with guarantee. Cash, terms, or small car in trade.

MORTIMER,
1631 Michigan-av. Calumet 1061.

NASH 4 PASS. ROADSTER.
Excellent condition; special color; 5 almost new cord tires, double carrier, bumpers, jack, etc.; removable winter inclosure; must sacrifice for $1,200. Phone Calumet 100. 2431 Michigan-av.

PAIGE SPORT.
1919 Paige sport model; runs and looks like new; car never out; only $1,800.

CHAS. LANGE & BROS. CO.,
1736-46 Armitage-av. Hum. 747.

LEXINGTON 1920 MODELS.
PLACE YOUR ORDER NOW.
ARMIJO AUTO SALES,
1120-22 E. 63d-st. Open evenings.

BARGAINS.
1914 Cadillac coupe.
1919 Overland tour., model 90.
2554 Milwaukee-av. Belmont 4487.

MARMON ROADSTER.
641; A1 condition; 5 cord tires; seat covers; $1,050; privately owned. 719 N. Latrobe. Austin 256.

1918 OLDSMOBILE CHUMMY 8 CYL., RUN only short time; car has seat covers, spotlight, bumper, wheel lock and has 5 good tires; a dandy car and a bargain at $875. Car can be seen at 4407 W. Madison-st.

1918 FORD CAR.
Equipped with new National touring body and top, new tires. H. D. PARO COMPANY, 414 Michigan-blvd.

FOR SALE—1918 LATE MODEL; NEWLY overhauled; like 5 pass. car; all good tires; fully equipped; can be seen at Harmony Theatre, 2 43d-st. Kenwood 9152. See Manager.

1919 STEARNS SPORT MODEL 4 PASS., 5 cord tires; been run 3,000 miles; condition like new; many extras; will sell at sacrifice; seen by appointment. Address J K 94, Tribune.

OVERLAND TOURING.
New tires; A1 condition; exceptional bargain; 6718 Sheridan-rd. Rogers Park 686.

LEAL BUY—COLE 6, EXCELLENT CONdition, 4 good tires, two inclosed cloth tops; pass.; fine for taxi work; $700. Calumet 1441.

DODGE 1918 TOURING, WITH SUMMER and winter top, A1 condition, new tires, fully equipped, cash or terms. Call Monday afternoon 1782.

UDSON SUPER-6, LATEST TYPE, 7 PASS., condition like new, 5 cord tires, bumpers, etc., bargain at $1,850; terms, trades, or diamonds in part payment. 1431 Chicago-av.

4 FRANKLINS, 3 MERCERS, 3 CADILlacs, 3 Buicks, 2 Marmons, Willys-Knight 70, Packard. Many others. All late models. SNOW, 1420 Michigan. Cal. 868.

STUDEBAKER, LATE MODEL, 6 CYL. tour.; perf.; refinished; good tires and top; spare tire; bargain; terms. 5904 S. Ashland-av.

BARGAINS IN USED FORD TOURING RUNabouts, coupes, and trucks. Mr. Walker. 2441 Michigan-av. Calumet 7340.

BEFORE BUYING A NEW OR USED CAR see PATTERSON MOTOR CO., 3300 Indiana. Phone Douglas 4200. Open Sunday.

LATE MODEL CROW ELKHART 5 PASS. tour., like new; 5 cord tires, bumper, lock; $1,000; terms. 3415 Madison-st.

A FULL LINE OF USED BUICKS ALWAYS on hand. JAMES LEVY MOTORS, 2344-48 23d.

FORD TRUCK, 1918, $285, BALANCE TERMS. Key Motor Sales Co., 660 E. 47th. Drexel 7500.

LATE MODEL CHALMERS AND MOON 1920 cars; immediate deliveries. Security Auto Sales, 2637-39 Milwaukee-av. Kedzie 4500.

1918 DODGE SEDAN, RUN LESS THAN 5,000 miles; new tires, etc.; sacrifice. Elsner motor car, 440 E. 35th-st. Boulevard 4962.

OLDSMOBILE AIR COOLED AND STUDEBAKER 6. GEO. MARQUETTE, North Side Distributor, 3107 N. Clark. Sunnyside 7655.

OVERLAND LATE MODEL TOUR.; A1 cond.; bumpers, 5 new tires; cash, terms. 5904 S. Ashland-av.

BUICK 5 PASS., 1918, EXCELLENT SHAPE. good tires; must sell. 4033 Elston-av.

1919 NASH TOUR., REPAINTED, 5 CORD tires, bumpers, lock; mechanically perfect; $1,200. Kedzie-av. Garfield 2219.

BUICK 5 PASS., SPECIAL PANTASOTE top, new paint; new tires. 2518 Michigan-av. Calumet 7300.

CADILLAC 8 7 PASS. TOUR.; FINE CONdition; cord tires; sacrifice. 5308 Broadway. Sheridan 440.

BUICK SEDAN, MODEL E-50; NEW CORD tires; like new; $1,950. Rockwell 315.

FOR SALE — CHEAP; BUICK ROADSTER, model. Owner, Ph. Lincoln 4556.

MAXWELL TOURING CAR, GOOD CONDItion. Wentworth 1170.

CADILLAC 8 TOUR., NEW CALIFORNIA tires; bargain; $885. 439 N. Clark.

GRAND, LIKE NEW, PERFECT COND.; bargain for cash. 1947 W. Van Buren.

CHEVROLET 490, 1917 TOURING; WILL sacrifice. Ph. Belmont 6446.

GRANT 1917 7 PASS. EXC COND.; LIKE new; bargain. 3310 Sheeld. L. 95.

FORD TOUR., LIKE NEW; $350. CASH or terms. 3415 Madison. Open Sun.

FORD COUPE; LATE MODEL; $500, CASH or terms. 4335 W. Madison-st.

AUTOMOBILES—GASOLINE.

Reconstructed HUDSONS

To those contemplating the purchase of a used car we offer you in a

RECONSTRUCTED HUDSON
THE VERY BEST VALUE THAT MONEY CAN BUY.

It will pay you to come in today, as our selection is complete.

OTHER MAKES
1920 MONROE FIVE PASS. (LIKE NEW).
1919 LEXINGTON SPORT (LIKE NEW).
1919 OAKLAND 4 PASS. COUPE.
1919 ELGIN FIVE PASS. TOURING.
1918 DODGE COUPE (WIRE WHEELS).
1918 DODGE ROADSTER.
1917 DODGE TOURING.

And many others.

Terms to responsible parties.

HUDSON AND ESSEX
USED CAR DEPT.
1615 S. MICHIGAN-AV.
CALUMET 6800.
OPEN SUNDAY.

EXCEPTIONAL BARGAINS.
1917 Willys-Knight coupe.
1919 Oakland six touring.
1918 Maxwell sedan.
1917 Chandler touring.
1918 Dodge sedan.
1919 M-00 Overland touring.
Above cars all in fine condition and guaranteed.

Distributors for Scripps-Booth, Moon and Grant cars. Some specials in new Auburn cars.
Immediate deliveries.
Cash or deferred payments without extra charge.
See us first.
1133 Lawrence-av.

BARGAIN
Buick 1919 light six, 5 pass.
Dodge 1919 5 pass. Sedan.
Hudson Sport Model, wire wheels.
Hudson Super Six, 7 pass.
Roamer 1919 Sedan; like new.
Packard Limo.
Stearns-Knight 4 cyl., 5 pass.
Dodge 1919 5 pass.
Buick 1918 Roadster.

BOYLE,
2320 Michigan-av. Coliseum 7500.

Oldsmobile

1920 Oldsmobile 8 cyl. Sportster..... $1,850
1920 Oldsmobile 6 cyl. 5 passenger.... 1,150
1919 Oldsmobile 6 cyl. 5 passenger... 900
1917 Oldsmobile 6 cyl., 5 passe.. 750

Illinois Oldsmobile Co.
2035 S. Michigan. Calumet 4229.

New 1920 Chevrolets
$325—Cash—$325
Balance monthly payments.
We can make immediate delivery at this time. Do not delay if you want a car this spring.

MILWAUKEE AVE. MOTORS.
Armitage 2840. 2049 Milwaukee-av.
Belmont 4461. 2546 Milwaukee-av.
Open eves. till 9. Sundays 9 to 4 p. m.

WEST SIDE NASH AGENCY
4550 Washington-blvd. Columbus 2622.
1919 Nash, 5 pass., refinished, $1,550.
1919 Nash Cabriolet, used very little, $1,350.
1920 Oakland 5 pass., like new, $1,050.
1918 Buick touring, 7 pass., $1,250.
1919 Chandler sport model, $1,500.
1919 Overland small 5 pass., $700.
1917 Buick roadster, small 4 cyl., $675.
Liberal terms if desired.

AUTOS ON TIME.
Will sell you the car you want; new or used, or purchased from dealer or individual on easy payment plan; quick, confidential service. SEE US BEFORE BUYING.
Also advance money on your car at half the rate paid elsewhere while you drive it.
AUTOMOBILE BONDING CO.
Room 726, 29 S. La Salle-st. Rand. 1930.

OVERLAND TOURING
Light 5 passenger, 4 cylinder, overhauled and refinished to look and run like new; equipped with electric starter and lights, one man top, good tires, tools, etc. Cash, $200, balance monthly.

OVERLAND MOTOR CO.
2419 Michigan-av.

Studebaker Roadster
Equipped with winter top. In very good condition. Will sell cheap. Call Calumet 7300.

DASHIELL MOTOR CO.
DODGE BROTHERS MOTOR VEHICLES.
2412 Michigan-av.

FOR SALE—RESULT OF TRADE; CARS, ALL models, also 50 other makes of high grade cars.

ERWIN GREEN AUTOMOBILE CO.
Stutz Distributors.
2437-39 Michigan-av. Calumet 4600.

CADILLAC TOURING.
1 Type "53," 7 pass., equipped with new set glass winter sides, thoroughly overhauled and repainted; in wonderful shape, at $1,750. Mr. Raymond, 431 Oakdale-av. Well. 9939.

DODGE COUPE.
1918 2 passenger; just repaired; runs and looks like new; a snap in every respect. 732 N. Leavitt. Phone Seeley 3323.

UNITED AUTO EXCHANGE,
Douglas 9389. 214 E. 33d-st.
Late models such as Cadillacs, Jordans, Hudson trucks, Dodges, Oaklands.

Low Price Rebuilt Kings
IRON CITY MOTORS COMPANY,
2337 Michigan-av.
Tel Calumet 544.

HUDSON SEDAN,
late 1917 model, fine condition; 5 cord tires; 9 new; run only 12,000 miles; $1,850. Call MR. COVINGTON. Main 5000.

CADILLAC PHAETON TYPE 55. REPAINTed, new tires. Will sacrifice. Type 53, 5 pass. tour.; repainted; like new.

SMITH SAUER MOTOR CO.
1458 S. Michigan. Calumet 2079.

1919 HUDSON LIMOUSINE,
owned new. Westinghouse shock absorbers, tire carrier in rear, bumper, all complete. 1523 Michigan-av. Calumet 3388.

SPECIAL BUILT STUDEBAKER SEDAN; looks like new; must be seen to be appreciated; original paint, cord tires and extras; will be sold for overdue mortgage and storage. Can be seen at 7632 N. Paulina.

AUBURN—DORT—PATERSON—
Cash, terms, or trade.
SOUTH SHORE AUTO SALES.
7011 Stony Island-av.

'19 STUTZ TOUR., $2,650.
U4 Bosch mag., 75 miles, p. h. perfect shape. Well 10240. A. W. Johnston.

MAXWELL, LATE 1917 TOURING, RUN 4000 miles, in 1st class condition. Many extras. $450 cash. Tel. Lake View 8851, Private.

1920 OAKLAND 5 PASS. TOUR.; CAN'T tell from new; extra tire, lock, bumper; $950, cash or terms. 3415 Madison. Open Sun.

$100 CASH, BAL. EASY TERMS, TAKES Overland Club Rdstr., Monroe, Briscoe, and Overland Tour. Cars. Also others. Oakland 2092. 832 E. 43d-st.

STEARNS 1917 TOURING, JUST OVERhauled; good as new; cheap for cash. Graceland 7308.

USED HUDSON CLOSED AND OPEN CARS. LOUIS GEYLER CO.,
2500 Michigan-av. Coliseum 7800.

KING 6 CHASSIS, IN PERFECT RUNNING condition. Austin 3536.

Coliseum 9271.

$450 TAKES FORD TOWN CAR. GOOD cond.; cash or terms. Open eves. 1811 W. Madison-st.

$900 TAKES PRETTIEST SECOND HAND Scripps-Booth in city; 8 cyl. chummy; cash or terms. Open eves. 1811 W. Madison.

1918 BUICK, PERFECT CONDITION; LOTS of extras. Call Humboldt 8458 Sunday, all day, or after 7 p. m. Monday or Tuesday.

LEXINGTON TOUR. SEDAN IN A1 COND.; better offer takes car. 3274 Fullerton-av. Belmont 4962.

$250 CASH, BAL. TERMS. TAKES NEW 1920 Maxwell, all models; immediate delivery. Oakland 2792. 832 E. 43d-st.

$325 TAKES 5 PASS. STUDEBAKER; GOOD running condi; cash or terms; open evenings. 1739 W. Madison-st.

1917 TOURING, FINE COND.; SEAT COVERS shock abs., lock; $250, cash or terms. 3415 Madison. Open eve. and Sun.

BUICK D-45, 1917 OVERHAULED, REPAINTED, fully equipped; new tires. 1120 S. Kedzie-av. Garfield 2219.

1919 OAKLAND 6 CYL. TOURING. JUST 4 months old. 49 E. Garfield-blvd. car. Wabash 2702.

1918 FORD TOURING, LIKE NEW. A REAL buy. 2411 Milwaukee-av.

MAXWELL 1920 TOUR., LIKE NEW, RUN 800 mi.; will sacrifice. Lake View 95.

REO 4 CYL. TOUR. EXC. COND. RUN 8,000 mi. 3310 Sheffield. Lake View 95.

FRANKLIN, SERIES 7 A1 COND.; PRICE $6000. Phone Lincoln 665.

DODGE, 1919, LIKE NEW, RUN 900 MI.; bargain. 3310 Sheffield. L. 95.

NATIONAL 1917 7 PASS. SPORT. LIKE new; bargain. Ph. Lake View 95.

MAXWELL 1917 TOUR. EXC. COND.; 5 good tires. 3310 Sheffield. Lake View 95.

LATE '17 MOD. OAKLAND TOURING CAR; good tires. $595. Ravenswood 203.

HUDSON SIX-FORTY ROADSTER; BARgain; $535. 439 N. Clark-st.

FRANKLIN A-B SEDAN; BEST OF COND. $3,000 cash. Phone Midway 78.

AUTOMOBILES—GASOLINE.

SPECIAL BARGAINS

CADILLAC Victoria Coupe, type 57, late model, 4 passenger, inclosed car. This car has just been put in excellent condition in our own shops. Equipped with five cord tires, all in excellent shape; bumper and clock; velour upholstering, paint like new. Here is a real bargain. Price on application.

CADILLAC 8, type 57, latest series, 7 passenger touring car. Has been thoroughly overhauled in our mechanical department, refinished in dark Cadillac blue. Equipped with cord tires in excellent shape; bumper and many other extras. Guaranteed. Could not be classed, nor does it look like a used automobile. Special for this sale....$3,000

Cadillac 8, 7 passenger Sedan, type 55. Has been rebuilt mechanically in our own shop; painted a dark Cadillac blue; equipped with cord tires and one extra, in excellent condition; has bumper and clock; upholstering just like new. Here is a guaranteed car. Special price $3,000.

WILLYS KNIGHT Coupe, 4 passenger, latest model 20. This car is practically brand new; driven less than 50 miles; many extras; immediate delivery and no war tax. Special price $3,125.

CADILLAC MOTOR CAR CO.
2301 Michigan-av. Calumet 4841.

Used Fords
IN THE LOOP.
CASH, TERMS, TRADE.

Ford Coupe, A1 condition $625
Ford Light Delivery Open Exp..... 525
Ford Touring, starter 575
Ford Sedan, 1918, starter, etc..... 725
Ford roadster, 1918 425
Ford Special 390

$75 DOWN—BALANCE MONTHLY—ON Little Giant Truck. Exp. Body..... $190
Krit Tour. Car., 5 pass..... 175
Detroiter Tour. 250
Stearns Taxi 290
Maxwell Rdstr., 1917 395

WE HAVE A LARGE STOCK OF ALL MODELS TO SELECT FROM. SATISFACTION GUARANTEED.
GLENN E. HOLMES,
Loop Ford Agency,
30 E. Lake-st. Randolph 7171.
OPEN EVES. AND SUNDAYS.

MARMON 34 TOURING, NEW CORD tires $2,250
Haynes 6 cyl. touring, late model..... 975
Mitchell 1918 touring 750
King 8, 7 pass., 1917 775
Keetin roadster, like new 800
Chalmers light 6, 5 pass. Sedan 900
Hudson Sport Model, wire wheels 1,600
Cadillac 5 pass., 5 cord tires 600

All cars are repainted and in A1 mechanical condition.
Open Evenings and Sundays.

RITTER & CREMONS MOTOR SALES CO.,
2058 W. 63d-st. Prospect 3764.

REAL BARGAINS.

1917 Kissel 6 sedan..... $1,250
1919 Mitchell 6-7 pass..... 1,050
1916 Overland 83, very fine..... 500
1917 Allen 5 pass..... 500
1919 Maxwell 5 pass., like new..... 1,050
1917 Studebaker 7 pass..... 650
1916 Mead six 7 pass..... 450
Lumsdaine 7 pass..... 400
1918 Ford 5 pass., 100 extras..... 450

HEMWALL MOTOR CAR CO.
2023 S. Michigan-av. Open Sunday.

OAKLAND SEDANS.
We have 5 sedans, rebuilt and repainted; some with wire wheels. These cars look and run like new, and are real bargains. Terms or light cars in trade.

WEST SIDE OAKLAND SALES CO.,
4700-02 Washington-blvd. Columbus 308.

Overland—Grant Six
1920 MODELS.
Place your order now and be sure of delivery in the spring.
ALSO
many exceptional bargains in used cars.
GORDON-KINNE MOTOR COMPANY,
2856 Milwaukee-av. Irving 5460

HUDSON CABRIOLET
This car is in good condition. Tires almost new. Very good looking car. Will sell cheap. Calumet 7300.

DASHIELL MOTOR CO.
DODGE BROTHERS MOTOR VEHICLES.
412 Michigan-av.

OAKLAND SEDAN 1919
Practically new, perfect mec. cond.; only run 5,000 miles; new seat covers; 30 days free service price $1,475; a saving of $950. 1-3 cash, bal. 12 notes. Oakland Agents, 931 Wilson. Sunnyside 5104. Open Sunday and evenings.

ALL STAR MOVERS.
Lexington late, 6 cyl., 5 pass.—..... $850
Chevrolet 4-90, 1917, very fine 875
Roadster 1918, orig. finish..... 825
Saxon Six tour. 1918., like new..... 750

A. & O., 3118 E. 61st. Wentworth 1692.

CHANDLER
four passenger roadster in excellent mechanical condition; good tires, paint, top and upholstering, like new; bargain at our price.

THOMAS J. HAY,
2521 Michigan-av. Coliseum 8200.

NEW PACKARD
Now in warehouse awaiting delivery; 3-35; special 5 pass. tour.; dark blue; full grant concessions on list price. Address H N 483, Tribune.

LEXINGTON, 1917.
Minute Man 6, excellent condition; 4 new Silvertown cord tires, 2 spare; perfect body and top. Call Automotive Sales Co., 1438 S. Michigan-av. or Ph. Calumet 2016.

OAKLAND,
Model 34, Rex Sedan top, heater, bumpers and spare tire; looks and runs like new; $900. Owner-Fender Ford as part payment. Hyde Park 5139.

ABBOTT-DETROIT, 1917, 7 PASS. TOURing, 8 cyl., by private owner, $850; overhauled motor, top and side curtains; 4 good tires and spare. 3600 Ogden-av., rear. Tel. Lawndale 776.

1918 OAKLAND 5 LIGHT SIX 5 PASS. TOURing; in fine condition throughout and equipped with good tires; for quick sale, $750. Cal. 6813. TRIANGLE MOTORS, INC. 2211 Mich.

1917 STEARNS-KNIGHT
L-4 Roadster.
WESTERN MOTOR CAR CO.
2431 Michigan. Cal. 100.

HUDSON SEDAN.
Perfect mechanically and fully equipped; cash or terms.
3843 Grand-blvd. Doug. 3400.

BUICK E-45 1918 TOUR. 5 GOOD TIRES, good paint, motors perfectly; sum., also winter top complete, $1,175; guaranteed right. H. & O., 218 E. 61st, Wentworth 1692.

MARMON 34, 7 PASS. TOURING, 5 WIRE wheels; car just refinished, and general condition like new; $2,400 cash. See today. Call Mr. Roys. Coliseum 8071.

OAKLAND—1917 CLASS COUPE; GABRIEL snubbers, bumpers, rear and front; 3 new tires; motor runs better than new; bargain at $760. DRY GOODS STORE, 600 E. 61st.

$250 CASH, BAL. EASY TERMS. OAKS. 1919 Monroe. Davis "6," Stearns "4" and "6," Oakland "8," and others. 832 E. 43d-st. Oakland 2792.

MAXWELL TOUR., $425.
Practically new 5 pass., driven very little. Act quick; a snap at this price. Kenwood 691.

HUPMOBILE SUPER "6" TOUR.; WINTER AND summer tops; runs and looks like new; will sell or trade for other cars; terms; can be seen at 347 E. Garfield-blvd.

ROADSTER, FINE CONDITION, VERY fast; six first class tires; bargain; $315. 439 N. Clark.

STEVENS-DURYEA 6 CYL., 6 PASS. TOUR. ing, good running order, fully equipped. 4141 Ellis-av. Ph. Oakland 5235.

1919 REO, LIKE NEW, 5 PASS. CAR; RUN 2,000 miles; fully equipped; see this bargain. 7813 S. Halsted. Ph. Vincennes 327.

$500 TAKES MY 1919 CHEVROLET TOUR. car; used very little; just like new; a lot of extras. 1731 W. Madison. 2d.

1918 OLDSMOBILE 8, 5 GOOD TIRES, A1 mechanical condition; a bargain. 5524 W. Division. Austin 3536.

MAXWELL RDSTR. 1918; GOOD CAR; A1 mech. cond.; $595. Call 3229 Armitage-av.

FOR SALE—1920 CHANDLER, 7 PASS.; run only 300 miles; excellent equip.; owner leaving city. 3908 Sheridan-rd. Lake V. 871.

MARMON 34 PASS. LATE MODEL PERfect mechanical order; will sell cheap. JAC. LEDERER, INC., 644 W. Madison.

$375 CASH, BAL. EASY TERMS. TAKES new 1920 Chandler car; all models; immediate delivery. 834 E. 43d-st. Oakland 2792.

OAKLAND 6 CYL. TOUR. CAR; RUNS AND looks as good as new. $550. 49 E. Garfield-blvd. cor. Wabash 2702.

$225 TAKES 5 PASS. STUDEBAKER; GOOD running condi; cash or terms; open evenings. 1739 W. Madison-st.

1917 TOURING, FINE COND.; SEAT COVERS shock abs., lock; $250, cash or terms. 3415 Madison. Open eve. and Sun.

BUICK D-45, 1917 OVERHAULED, REPAINTED, fully equipped; new tires. 1120 S. Kedzie-av. Garfield 2219.

1919 OAKLAND 6 CYL. TOURING. JUST 4 months old. 49 E. Garfield-blvd. car. Wabash 2702.

1918 FORD TOURING, LIKE NEW. A REAL buy. 2411 Milwaukee-av.

MAXWELL 1920 TOUR., LIKE NEW, RUN 800 mi.; will sacrifice. Lake View 95.

REO 4 CYL. TOUR. EXC. COND. RUN 8,000 mi. 3310 Sheffield. Lake View 95.

FRANKLIN, SERIES 7 A1 COND.; PRICE $6000. Phone Lincoln 665.

DODGE, 1919, LIKE NEW, RUN 900 MI.; bargain. 3310 Sheffield. L. 95.

NATIONAL 1917 7 PASS. SPORT. LIKE new; bargain. Ph. Lake View 95.

MAXWELL 1917 TOUR. EXC. COND.; 5 good tires. 3310 Sheffield. Lake View 95.

LATE '17 MOD. OAKLAND TOURING CAR; good tires. $595. Ravenswood 203.

HUDSON SIX-FORTY ROADSTER; BARgain; $535. 439 N. Clark-st.

FRANKLIN A-B SEDAN; BEST OF COND. $3,000 cash. Phone Midway 78.

AUTOMOBILES—GASOLINE.

1920 Chevrolet Tour.
Demonstrator; summer and winter tops; first class all around.

1918 BABY GRAND
2 passenger roadster; a snappy economical automobile that will give purchaser considerable satisfaction.

1919 BABY GRAND
5 passenger; runs and looks like new; a very fine car.

1917 FORD TOURING
Electric starter and lights, dem. rims, 2 bumpers, other extras, very fine condition.

1917 FORD SEDAN
Special body, elec. starter and lights, dem. rims, perfect condition.

1919 Chevrolet Coupe
Model 490, a very fine closed car for all year driving.

1917 OVERLAND TOUR
Model 85-4, fine condition.

1919 Chevrolet Rdstr.
Excellent condition.

MILWAUKEE AV. MOTORS,
Armitage 1931. 2049 Milwaukee-av.
Open eves. till 9. Sundays 9 to 4 p. m.

CHEVROLETS
Immediate deliveries on new 1920 models. Will take your car in trade or small down payment and easy monthly terms will buy it.
SOUTH SIDE AUTO SALES,
1115 E. 63d-st. Hyde Pk. 2000
Open Evenings Till 10.
Sunday 9 to 4.

1919 Hupmobile Coupe
in fine mechanical condition; 5 good tires; this is a splendid buy for party wanting small closed car or for a professionally person. Mr. Chappell. Calumet 6900.

KISSEL COUPE.
This is a 1918 model, 6 cylinder, 100 point, 6 Kissel seats 4 people very comfortably. Just the thing for physician or salesman, for all weather driving; equipped with 2 bumpers, 4 practically brand new tires, 2 extra mounted tires on rims, and other extras. Condition of this car is guaranteed. Terms made to suit, or your car taken as part payment.

JOSEPH G. GLASER,
Chicago's Largest Used Car Dealer.
Open Sundays and evenings.
1444-48 S. Michigan. Calumet 4214.

OAKLANDS.
32 touring; fine condition; $600.
34 touring; overhauled; refinished; $750.
34 B. tours. and roadsters; 6 to select from; all like new; $850 to $1,000.
4-34 B. sedans; snaps; $1,200 and up.

West Side Oakland Sales Co.,
4700-4702 Washington-blvd.
Columbus 308.

HUDSON SPORT.
1918 model M, $1,750. Chandler Chummy, 4 pass., newly painted, $800. Lexington light 6, Continental motor, Rex sedan top, $1,050. Buick light 5 pass., 4 cyl., electric starter, $375. Interstate 4 pass., 4 cyl., $450. Elgin 6, 1917, $650. Olds 6 cyl., 1918, $900.

ROBINSON & ROWLAND,
1436 Wabash-av. Calumet 5256.

HUDSON SUPER.
1917 Hudson Super Six, 7 pass., in perfect condition, and repainted Brewster green; very good cord tires; bumpers front and rear; spotlight, pinstripe and clock; upholstering. Bargain price, cash or terms, $1,250.

KISSEL USED CAR DEPT.,
50 E. 26th-st. Coliseum 8383.

HUPMOBILE
1918 LIGHT 4 CYL. 5 PASS., IN EXCEL. mech. condi; 5 good tires; good finish; $1,000 cash or time.

Mitchell Used Car Dept.,
2328 Michigan. Cal. 1429.

STUTZ
1919 sport model, winter enclosure, seat covers, wire wheels, cord tires, bumper, perfect mech cond. 3843 Grand-blvd. Doug. 3400.

OAKLAND ROADSTER.
We have several overhauled and repainted Oakland roadsters, 32-34-34 B models; cash, terms or trade.

BOULEVARD AUTO SALES,
4549 Washington-blvd. Columbus 2544.

CADILLAC PHAETON,
Type 57 late model 4 pass. sport model; wire wheels; all cord tires; seat covers; $3,250.

E. E. ESCH,
2216 Michigan-av. Calumet 5720.

LATE MODEL HUDSON TOUR. PRICE $630.
Just refinished, looks like, new, runs perfectly. 4621 Cottage Grove-av. Ph. Kenwood 9723. See car today.

1920 FORD COUPE, SHOCK ABSORBERS, chains, heater, radiator cover, speedometer, starter and lighting system; this is a dandy car in A1 condition; will sell today. JOHN DOHNEY, 3900 Monticello-av.

OVERLAND 6 CYL. TOUR.
Beautiful 6 cyl. car, overhauled and refinished only; will sacrifice for first offer of $650 today. Phone Kenwood 69.

MARMON 34.
7 pass. touring, maroon body, red wheels, in perfect condition; good tires and finish; $2,500 cash. G. A. Rolfes, 2958 Pine Grove. Phone Graceland 7903.

PEERLESS.
Late model, 4 passenger roadster, four door, perfect condition; finish like new; run 6,000 miles; extras. Address O 438, Tribune.

MERCER SPORT MODEL.
4 pass. late model, extra wire wheel and tire; cond. A1; $2,400 cash. 3600 Michigan-av. Ph. Douglas 3800.

AUBURN 1920 DEMONSTRATOR; LIKE new; cash or terms.
4549 Washington-blvd. Columbus 2544.

1917 PEERLESS
tour. car; A1 mech. cond. 3110 Michigan-av. Phone Douglas 236.

HUDSON ROADSTER, 6-40 MODEL, COMpletely overhauled, new battery; fine car for business man. Can be bought for price of a new Ford. Ph. Oak Park 3227.

CHEVROLET TOUR. CAN'T TELL FROM new; summer and winter top; fully equipped; $450, cash or terms. 3415 Madison-st.

FORD COUPE.
Late model, beautiful condition, elec. starter and accessories; $550. 4407 W. Madison.

1918 5 Pass. Buick E-45.
Overhauled and refinished; looks and runs like new; terms; good tires. Douglas 632.

FORD EXTENDED TO SEVEN PASSENger, 18 inch wheel base, better than ever. Old or new Fords extended. 5764 Wentworth-av.

DODGE TOUR., 1918; LIKE NEW; PERF. cond.; 5 new tires; winter enclosure; bargain. 5904 S. Ashland-av.

STUTZ TOURING, NEARLY NEW, IN PERfect condition; driven 4,000 miles; no dealers. Ph. Oak Park 3227.

FOR SALE—WINTON; 1918 MODEL; SEVEN passenger; excellent condition; $3,500; no less. Phone MR. BROOKS, Majestic 7108.

FOR SALE—1917 OAKLAND SIX TOURING; excellent mechanical condition; 5 tires; $625. 7247 Jeffery-av. Midway 7490.

$300 TAKES 7 PASS. JEFFERY; GOOD MOtor and top; tires; cash or terms. Open eves. 1739 W. Madison.

FORD TOURING, FULLY EQUIPPED; DEmountable rims; like new; price $600. 3445 Hirsch-st.

PACKARD TWIN 6 LIMOUSINE, 7 PASS.; perfect mechanical condition. Bargain. 518 McCormick Bldg. Harrison 3784.

1919 MODEL R, LIBERTY-MOBILE TOURING CAR; many extras; can be had at a bargain. Ravenswood 203.

1919 OAKLAND 6 TOUR., LIKE BRAND new; 5 wire tires, bumper, spotlight, etc.; cheap. 5349 S. Ashland.

FOR SALE—1920 FORD COUPE, RUN 300 miles; best offer today; no dealers. Phone Rogers Park 1012.

HAYNES MODEL 37, 6 WIRE WHEELS AND tires, seat covers, winter top, and other extras. Call Austin 6606.

1918 FORD SEDAN, LIKE NEW, ELECT. starter, dem. rims, new tires, Temme heater, other extras. Phone Sunny 10321.

FORD COUPE; EXCELLENT CONDITION; great for Davis starter; $475. Phone Hyde Park 6731.

1917 STUDEBAKER ROADSTER, $450. 1633 Milwaukee-av. Humboldt 868.

1918 FORD TOURING; REAL BARGAIN; $350 cash or terms. 1924 W. Madison.

DORT TOURING, LIKE NEW; A DANDY; $600. 1924 W. Madison-st.

DODGE TOURING, EXCELLT COND., LIKE new, for $1,350. 1120 S. Kedzie-av.

FORD ROADSTER; BOX IN REAR; $225. 4335 W. Madison-st.

1918 OAKLAND; LIKE A NEW CAR; $800. 4335 W. Madison-st.

LATE MODEL HUDSON, IN A1 SHAPE; will sell for $850. 823 E. 47th-av.

1918 FORD SEDAN, DEM. RIMS, EXTRAS, 1st class. 2411 Milwaukee-av.

1918 FORD COUPE, DEM. RIMS, 1ST class. 2411 Milwaukee-av.

AUTOMOBILES—GASOLINE.

FORDS
Sold with a Guarantee.
Buy Now Before the Spring Shortage Comes.
CASH—TERMS—TRADE.

1917 Ford Touring $385
1916 Ford Touring 335
1918 Ford Sedan, Dem. Rims 635
1918 Ford Sedan, Elec. Starter 710
1917 Ford Coupe 485
1917 Ford Roadster 365

FORD BODIES.
Used FORD ROADSTER and TOURING BODIES sold at reasonable prices. Also have some brand new Ford touring bodies. Will accept your old body in trade.

FORDS RENTED.
$7.50 A DAY, $40 A WEEK.

Chicago Used Ford Exchange,
1450 S. Michigan-av.
Calumet 88 or 89.

ROAMERS
Brougham, 5 pass., slightly used. Dunsenberg equipped Roamer sport. Roamer Cabriolet; good as new. 7 pass. Roamer Demonstrator. 4 pass. Roamer Demonstrator.

7 pass. Paige; a used bargain. Willys-Knight, 7 pass.; good.

BLUM'S SMART WOMEN'S WEAR Congress Hotel

Lingerie

THE frail, weblike meshes of delicate handwrought laces and intricate designs of wondrous embroideries are combined with the sheerest and daintiest of materials in fashioning these exquisite hand made Underthings. Large assortments await your choosing.

Beaded Bags

DIRECT from Paris! A most extensive assortment, complete as to variety of shape and intricacy of design. Very smart color combinations and workmanship of extraordinary skill. A necessary complement to milady's wardrobe is one of these beautiful bags. Specially priced.

A Rare Opportunity!

PRESENTING the newest Conceits for Spring—those authoritatively established, also a prophetic vision into the future. The reasonableness of their pricing is the more noteworthy when the exclusiveness of Blum Modes is borne in mind—their distinctiveness and air of quiet elegance and refinement. A shopping trip to Blum's at this time will prove of exceeding profit and pleasure.

Taffeta Frocks

YOUTHFULNESS of silhouette is the dominant influence in these collections. Each Frock conveys an entirely different thought, the designing being exceptionally alluring. We are particularly proud of them, pardonably so. They are fashioned of the new taffetas in the new blues, blacks, and soft shades of brown. Featuring models at

$125 to $175

Others to $300

Dinner Gowns

SOFT clinging chiffons that are exquisitely embroidered in self or contrasting colors; smart printed Chiffons boasting of embellishments of beading. The keynote of the entire collection is a refinement of taste, so much desired by the well groomed woman. Individual models are featured. Specially priced at

$125 to $165

Others range to $375

HATS The penchant for the elaborate is emphasized in these groups; then again there are smart shapes, simple of line, becoming superlatively smart. They follow no definite trend—there are saucy small shapes and gracefully drooping large hats. Novelty straws, Celaphon and Haircloths vie for favor. Becoming Blum models for every type.

Satin Frocks

FASHIONS and materials may come and go, but Milady's Satin Frock will always be the *le dernier cri* for the smart afternoon function. The previous efforts of our designers have been excelled in these smart creations. Featured at

$125 to $195

Others to $350

Cloth Frocks

ONE or two of these Frocks should be in every well dressed woman's wardrobe, for the cloth frock is *the* necessary complement. There are the long slender types as well as the jaunty Etons. Hand embroidery of an elaborate nature, showing motifs that are most unusual, gives them infinite grace and elegance. Specially priced at

$125 to $295

Dance Frocks

SUGGESTIVE of romance, in beautiful soft pastel colorings with a touch of ostrich here and there or a peep of silver lace that in some frocks takes the form of deep banding. Gorgeous Brocades from abroad, as well as plain Chiffons. Queenly models. Featuring special offerings at

$95 to $150

Others to $500

Street Suits

ELEGANT tailored models developed in our own workrooms—mannishly tailored; some have braid bindings, others are elaborately embroidered. Pre-eminently youthful, portraying the Blum versions of the Mode of the Moment. Interesting and very complete collections. Specially priced at

$100 to $200

Sport Suits

IDEAL for those about to leave for French Lick or other Spring resorts. Our collection is complete with individual novelties; a new shipment of Silk and Wool Jersey Costumes having just arrived from France. They're specially priced at

$95 to $150

Coats

A NEW arrival! Distinguished looking Polo Cloth Coats—soft and luxurious. Just unpacked! A large assortment of them; also Duvetyns and Tailored Tricotines. Unusually smart creations of Blum designing. We are proud of them. Specially priced at

$95 to $295

Blum's

CONGRESS HOTEL AND ANNEX

524 Michigan Avenue

Summer Furs—*Your attention is directed to our marvelous collection of Sables, Silver Foxes, Moleskin Wraps, and exquisite Fur Wraps in Chiffon Combinations*